

8379'  
(Scale: 1" = 2000')

Latitude: 39°27'30"

# ROCKWELL 8H

LEGEND	
LEASE BOUNDARY	— — — — —
SURFACE BOUNDARY	- - - - -
CREEK / STREAM	~ ~ ~ ~ ~
ROADS	— — — — —
PROPOSED LATERAL	- - - - -
AS-DRILLED LATERAL	— — — — —
500' LATERAL OFFSET	— — — — —
EXISTING GAS WELL	⊙
GROUNDWATER SOURCE / WATER SUPPLY	⊕

State Plane Coord.  
West Virginia North  
NAD27

Top Hole Loc  
(N) 349206.724  
(E) 1756252.987

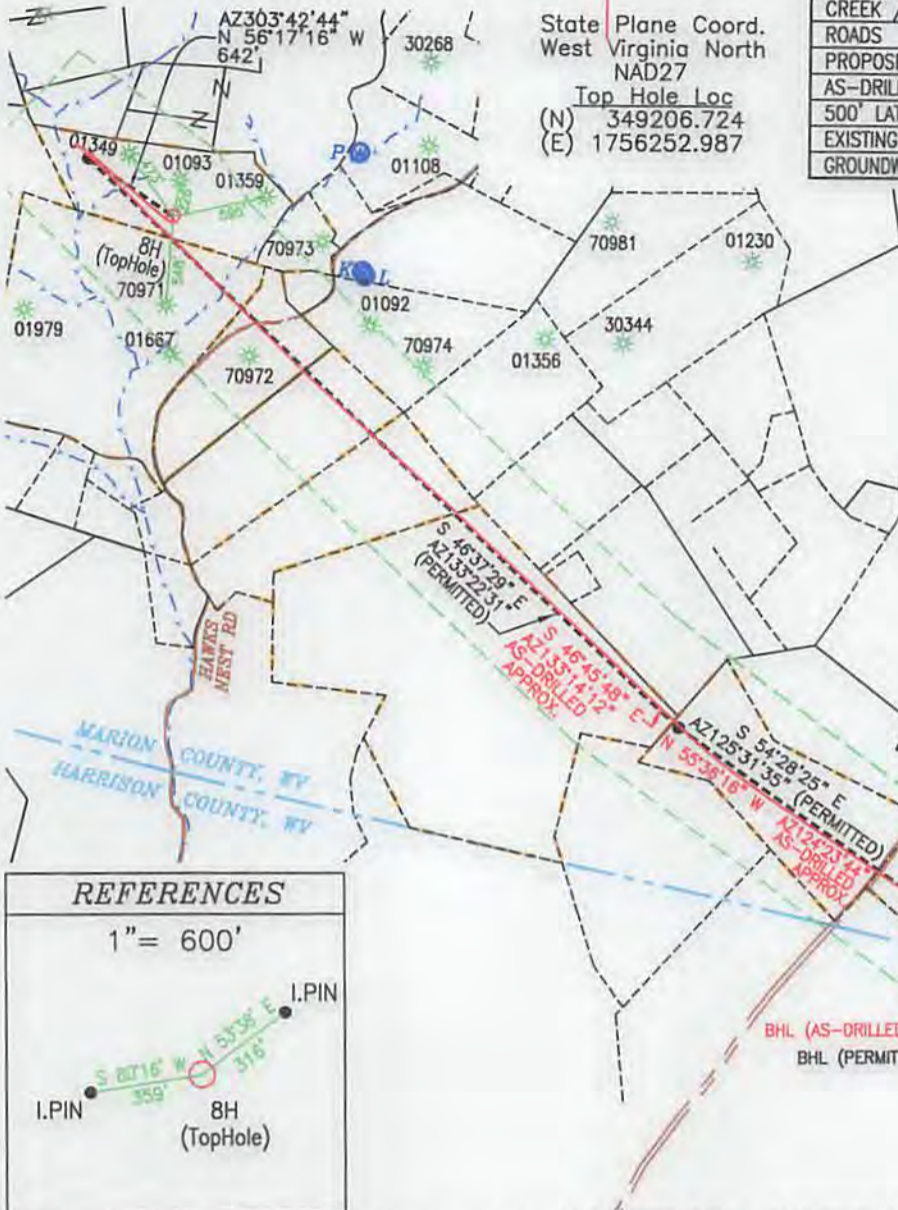

- NOTES ON SURVEY:**
1. NO DWELLINGS WITHIN 625' WERE FOUND.
  2. NO WATER WELLS OR DEVELOPED SPRINGS WITHIN 250' WERE FOUND.
  3. TIES TO WELLS AND CORNERS ARE BASED ON STATE PLANE GRID NORTH WV NORTH ZONE NAD '83.
  4. WELL ELEVATION ESTABLISHED BY DIRECT GPS NAVD88.
  5. BOUNDARIES SHOWN ARE TAKEN FROM TAX MAPS, DEEDS, AND FIELD SURVEY. THIS DRAWING IS NOT REPRESENTATIVE OF A FULL BOUNDARY SURVEY.
  6. SURFACE OWNER INFORMATION TAKEN FROM THE ASSESSOR AND COUNTY CLERK RECORDS OF MARION COUNTY, WV IN AUGUST OF 2015. LEASE OWNERS AND BOUNDARIES PROVIDED BY XTO ENERGY, INC.
  7. WELLS SHOWN ARE TAKEN FROM RECORDS OF WVDEP.

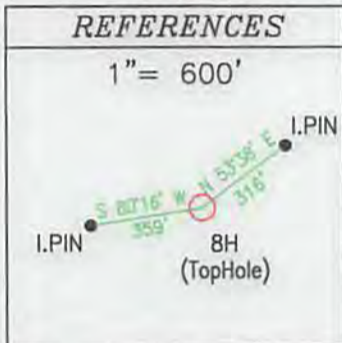

TRI-COUNTY ENGINEERING, LLC

319 PAINTERSVILLE RD.  
HUNKER, PA 15639

TCE@TRICOUNTYENG.COM  
(724) 635-0210

PAGE 1 of 2

FILE # XTO-OG57  
 DRAWING # OG57-09-8H  
 SCALE: 1" = 1200'  
 MINIMUM DEGREE OF ACCURACY: 1:2500  
 PROVEN SOURCE OF ELEVATION: DIRECT GPS

I, THE UNDERSIGNED, HEREBY CERTIFY THAT THIS PLAT IS CORRECT TO THE BEST OF MY KNOWLEDGE AND BELIEF AND SHOWS ALL THE INFORMATION REQUIRED BY LAW AND REGULATIONS ISSUED AND PRESCRIBED BY THE DEPARTMENT OF ENVIRONMENTAL PROTECTION

Signed: [Signature]  
 R.P.E.: 17818 L.L.S.: \_\_\_\_\_



(+) DENOTES LOCATION OF AS-DRILLED WELL ON UNITED STATES TOPOGRAPHIC MAPS

**WVDEP**  
**OFFICE OF OIL & GAS**  
**601 57TH STREET**  
**CHARLESTOWN, WV 25304**



DATE: 6/28/2016 PLACE SEAL HERE

OPERATOR'S WELL #: ROCKWELL 8H

API WELL #: 47 49 02408  
 STATE COUNTY PERMIT

Well Type:  Oil  Waste Disposal  Production  Deep  
 Gas  Liquid Injection  Storage  Shallow

WATERSHED: BINGAMON CREEK WATERSHED ELEVATION: 1246'

COUNTY/DISTRICT: MARION/MANNINGTON QUADRANGLE SHINNSTON 7.5'

SURFACE OWNER ALLEN H. ROBINSON ACREAGE 18.3062

OIL & GAS ROYALTY OWNER: ALLEN H. ROBINSON ACREAGE 200/05/2018

DRILL  CONVERT  DRILL DEEPER  REDRILL  FRACTURE OR STIMULATE   
 PLUG OFF OLD FORMATION  PERFORATE NEW FORMATION  PLUG & ABANDON   
 CLEAN OUT & REPLUG  OTHER CHANGE  (SPECIFY): \_\_\_\_\_

TARGET FORMATION MARCELLUS ACTUAL DEPTH: TVD: 7,432' / TMD: 14,530'

WELL OPERATOR XTO ENERGY INC.  
 Address 810 HOUSTON STREET  
 City FORT WORTH State TX Zip Code 76102

DESIGNATED AGENT GARY BEALL  
 Address P.O. BOX 1008  
 City JANE LEW State WV Zip Code 26378