

Latitude: 39°35'00"

SURFACE HOLE 10,183'

Latitude: 39°35'00"

BOTTOM HOLE 5,103'

JACKSON SURVEYING

INC.

P.O. Box 1460
677 W. Main St.
Clarksburg, WV 26302
304-623-5851

Table with 2 columns: Location Type (Surface Hole, Landing Point, Bottom Hole) and UTM Coordinates (Northings, Eastings).

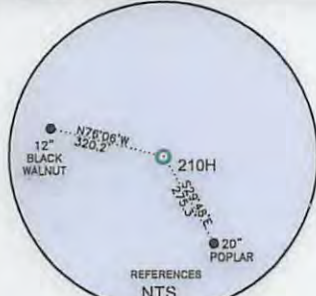
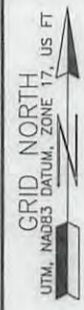
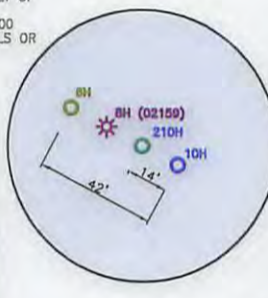
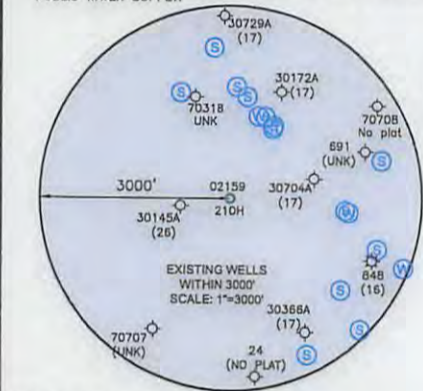

Table with 5 columns: LINE, BEARING, DISTANCE, DESCRIPTION, MONUMENT. Contains data for lines L1, L2, and L3.



WELL RESTRICTIONS

- List of 6 well restrictions including no occupied dwellings, no agriculture buildings, no water wells, etc.



- Notes on Survey: 1. Surface and royalty owner information... 2. This plat does not represent a boundary survey... 4. All insets are grid north unless otherwise depicted.

I, THE UNDERSIGNED, HEREBY CERTIFY THAT THIS PLAT IS CORRECT TO THE BEST OF MY KNOWLEDGE AND BELIEF AND SHOWS ALL THE INFORMATION REQUIRED BY LAW AND REGULATIONS ISSUED AND PRESCRIBED BY THE DEPARTMENT OF ENVIRONMENTAL PROTECTION.

P.S. 708 David L Jackson

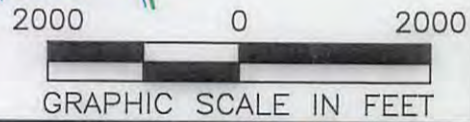

COMPANY: SWN Production Company, LLC

(+) DENOTES LOCATION OF WELL ON UNITED STATES TOPOGRAPHIC MAPS
WVDEP OFFICE OF OIL & GAS
601 57TH STREET
CHARLESTON, WV 25034

MINIMUM DEGREE OF ACCURACY: 1/200
PROVEN SOURCE OF ELEVATION: SURVEY GRADE GPS (NAVD 88, US FT)

QUALITY RECLAMATION MRN
OPERATOR'S WELL #: 210H
API WELL #: 47 049 02424 HCA

Form with fields for Well Type, Watershed, District, Surface Owner, Oil & Gas Royalty Owner, Drill/Convert options, Target Formation, and Estimated Depth.

Form with fields for Well Operator (SWN Production Company, LLC), Designated Agent (Dee Southall), and Address (P.O. Box 1300, Jane Lew, WV 26378).

Table with 2 columns: Legend (Proposed Surface Hole, Existing Wellhead, etc.) and Revisions (Revised W.V. D.O.T. D.O.H. Tract 11-16-2016).

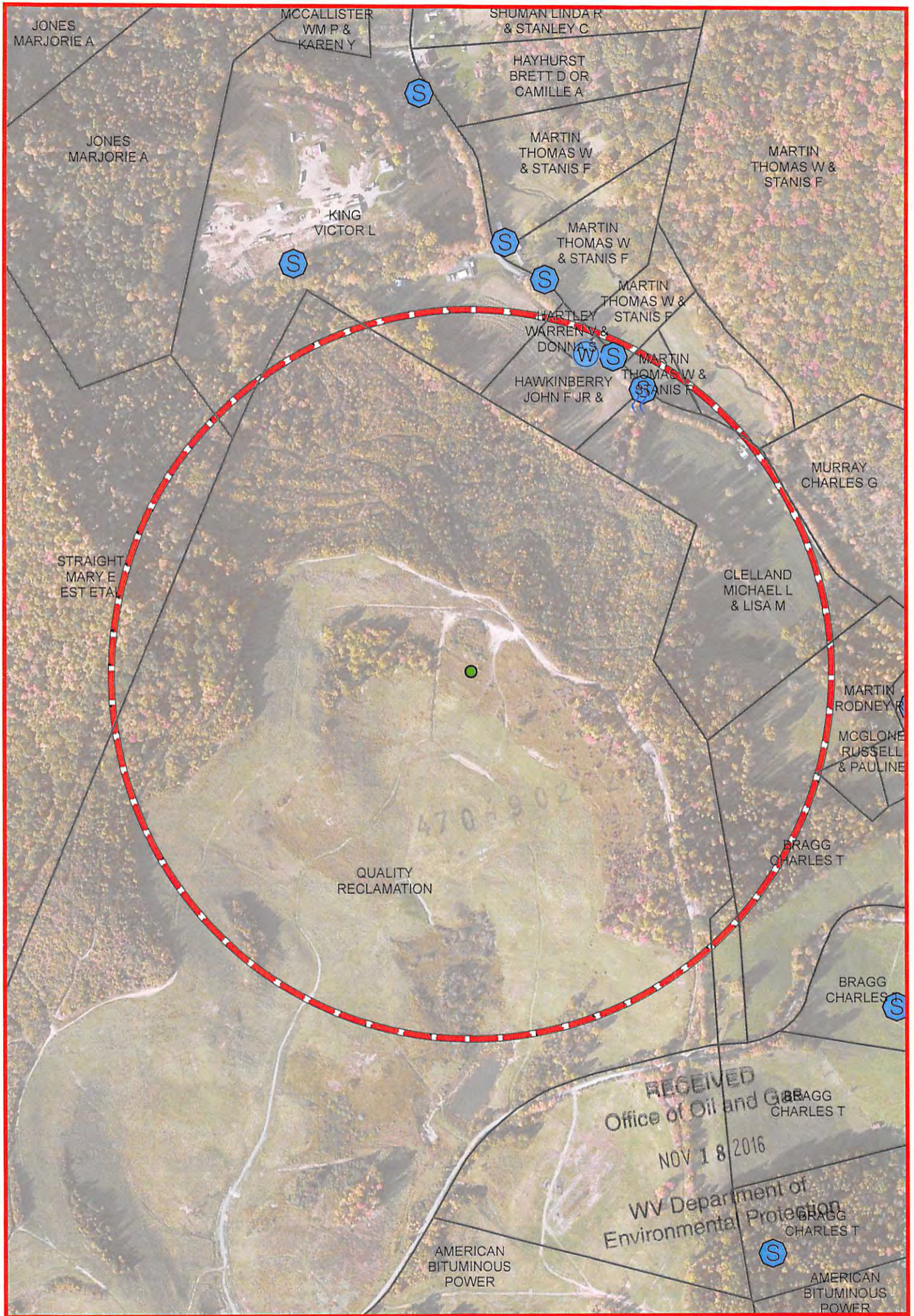

The intent of this map is for general reference only. Information on this map was created using the best available data at the time but is not guaranteed accurate.

06/02/2017

Water Purveyor Map			Well Pad: Quality Reclamation MRN Pad	County: MARION
Map by: speart	Date: 9/21/2016		Quality Reclamation MRN Coordinates: 39.573286, -80.161368	
NAD 1983 BLM Zone 17N ftUS				