

**GLO76H6  
GLO 76  
EQT Production Company**

TH: 8854'  
BH: 10751'  
LATITUDE 39 - 35 - 00

LONGITUDE 80 - 27 - 30  
BH: 3812'  
TH: 7041'

GRID NORTH

GLO76H6  
Bottom Hole

Lease No.  
705480

Lease No.  
993310

Lease No.  
991935

GLO76H6  
Landing Point

GLO76H6

- Proposed Gas Well
- Located Corner, as noted
- Surface Tract Lines
- Reference Line
- Lease Boundary
- Creek or Drain
- Ⓢ WV County Route
- Ⓟ WV State Route

(⊙) Denotes Location of Well on United States Topographic Maps



*I, the undersigned, hereby certify that this plat is correct to the best of my knowledge and belief and shows all the information required by law and the regulations issued and prescribed by the Department of Environmental Protection.*

*Ben R. Singleton*  
P.S. 2092



SEAL

FILE NO: 341-14  
DRAWING NO: 341-14 GLO 76 H6  
SCALE: 1" = 1000'  
MINIMUM DEGREE OF ACCURACY: 1:2500  
PROVEN SOURCE OF ELEVATION: NGS CORS Station

**STATE OF WEST VIRGINIA**  
DEPARTMENT OF ENVIRONMENTAL PROTECTION  
**OIL AND GAS DIVISION**

DATE: May 9 20 17  
OPERATOR'S WELL NO.: GLO76H6  
API WELL NO  
47 - 49 - 02452  
STATE COUNTY PERMIT

WELL TYPE:  OIL  GAS  LIQUID INJECTION  WASTE DISPOSAL  
(IF GAS) PRODUCTION:  STORAGE  DEEP  SHALLOW  
LOCATION: ELEVATION: 1424' (As-built) WATERSHED Starkey Run and Wiley Fork QUADRANGLE: Glover Gap  
DISTRICT: Mannington COUNTY: Marion  
SURFACE OWNER: Robert E. & Maxine P. Tonkery ACREAGE: 65/19/2017  
ROYALTY OWNER: Lynn Ann Brower, et al. LEASE NO: 991935 ACREAGE: 111.0  
PROPOSED WORK:  DRILL  CONVERT  DRILL DEEPER  FRACTURE OR STIMULATE  PLUG OFF OLD FORMATION  
 PERFORATE NEW FORMATION  OTHER PHYSICAL CHANGE IN WELL (SPECIFY)  
 PLUG AND ABANDON  CLEAN OUT AND REPLUG TARGET FORMATION: Marcellus ESTIMATED DEPTH: 7,708'

WELL OPERATOR: EQT Production Company DESIGNATED AGENT: Rex C. Ray  
ADDRESS: 115 Professional Place PO Box 280 ADDRESS: 115 Professional Place PO Box 280  
Bridgeport, WV 26330 Bridgeport, WV 26330



**GLO76H6  
GLO 76  
EQT Production Company**

**Notes:**  
**GLO76H6 coordinates are**  
 NAD 27 N: 389,069.61 E: 1,720,971.25  
 NAD 27 Lat: 39.564003 Long: -80.489738  
 NAD 83 UTM N: 4,379,501.43 E: 543,847.96  
**GLO76H6 Landing Point coordinates are**  
 NAD 27 N: 389,382.63 E: 1,720,354.75  
 NAD 27 Lat: 39.564844 Long: -80.491937  
 NAD 83 UTM N: 4,379,593.66 E: 543,658.54  
**GLO76H6 Bottom Hole coordinates are**  
 NAD 27 N: 392,319.17 E: 1,719,108.26  
 NAD 27 Lat: 39.572868 Long: -80.496474  
 NAD 83 UTM N: 4,380,481.99 E: 543,263.89  
 West Virginia Coordinate system of 1927 (North Zone)  
 based upon Differential GPS Measurements.  
 Plat orientation, corner and well ties are based upon  
 the grid north meridian.  
 Well location references are based upon the grid north  
 meridian.  
 UTM coordinates are NAD83, Zone 17, Meters.

Tract I.D.	Tax Map No.	Parcel No.	County	District	Surface Tract Owner	Acres
1	43	11	Marion	Mannington	Robert E. & Maxine P. Tonkery	111.00
2	43	22	Marion	Mannington	Paul Able Trustee, et al.	83.00
3	15	26	Wetzel	Grant	William Jack Barr, et al.	76.22
4	15	36	Wetzel	Grant	Barry L. Long	7.00
5	43	10	Marion	Mannington	Robert S. & Gloria L. Thorn	25.33
6	45	28	Marion	Mannington	Delbert C. Teagarden, Jr.	40.80
7	45	29	Marion	Mannington	Raymond C. Teagarden	61.02
8	43	11.1	Marion	Mannington	David A. & Diane E. Floyd	30.00
9	20	1	Wetzel	Grant	Alan D. & Diana L. Barr	13.00
10	15	34	Wetzel	Grant	Karen R. Dennison, et al.	111.40
11	15	35	Wetzel	Grant	Thomas E. Wyatt, et al.	174.68
12	43	21	Marion	Mannington	Raymond & Lois E. Joy	66.50
13	43	20	Marion	Mannington	Raymond & Lois E. Joy	23.50
14	43	15	Marion	Mannington	Thomas W. Neer	46.75
15	43	12	Marion	Mannington	Thomas A. & Betty L. Heldreth	16.75
16	43	9	Marion	Mannington	Robert S. & Gloria L. Thorn	46.79
17	15	33	Wetzel	Grant	William Jack Barr, et al.	10.75
18	15	25	Wetzel	Grant	William Jack Barr, et al.	4.20
19	15	24	Wetzel	Grant	William Jack Barr, et al.	4.75
20	15	23	Wetzel	Grant	William Jack Barr, et al.	3.88
21	15	22	Wetzel	Grant	Donald W. & Dianna White	3.63
22	15	13	Wetzel	Grant	Donald W. & Dianna White	40.00
23	15	7.1	Wetzel	Grant	Donald W. & Dianna White	7.80
24	15	37	Wetzel	Grant	Coastal Forest Resources Co.	1.45
25	43	28	Marion	Mannington	Ernest W. & Nancy A. Michael	15.38
26	43	25	Marion	Mannington	Ernest W. & Nancy A. Michael	40.14

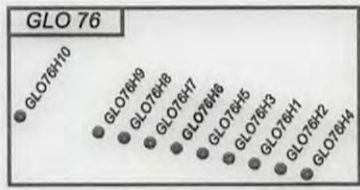

Lease No.	Acres	Owner
993310	83	ET Blue Grass LLC, et al.
705480	83.22	Jeffrey Scott Cozart, et al.

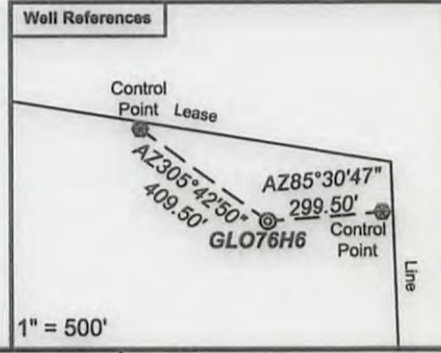
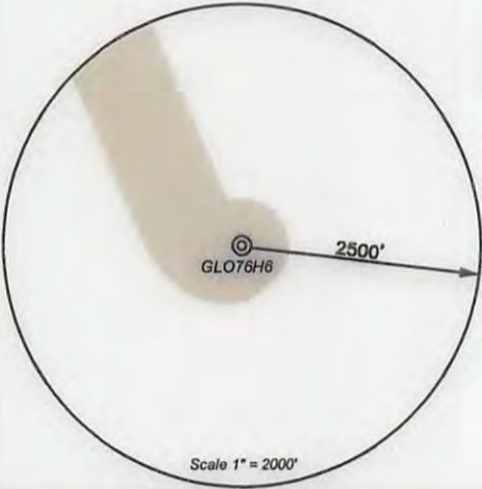

- Proposed Gas Well
- Located Corner, as noted
- Surface Tract Lines
- Reference Line
- Lease Boundary
- Creek or Drain
- ⑤ WV County Route
- ⑤ WV State Route



*I, the undersigned, hereby certify that this plat is correct to the best of my knowledge and belief and shows all the information required by law and the regulations issued and prescribed by the Department of Environmental Protection.*

*Ben R. Singleton*  
 P.S. 2092

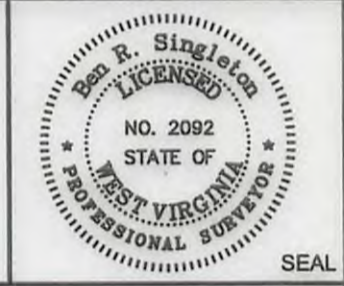

FILE NO: 341-14  
 DRAWING NO: 341-14 GLO 76 H6  
 SCALE: 1" = 1000'  
 MINIMUM DEGREE OF ACCURACY: 1:2500  
 PROVEN SOURCE OF ELEVATION: NGS CORS Station



DATE: May 9 20 17  
 OPERATOR'S WELL NO.: 515496  
 API WELL NO  
 47 - 49 - 02452  
 STATE COUNTY PERMIT

WELL TYPE:  OIL  GAS  LIQUID INJECTION  WASTE DISPOSAL  
 (IF GAS) PRODUCTION:  STORAGE  DEEP  SHALLOW  
 LOCATION: ELEVATION: 1424' (As-built) WATERSHED Starkey Run and Wiley Fork QUADRANGLE: Glover Gap  
 DISTRICT: Mannington COUNTY: Marion  
 SURFACE OWNER: Robert E. & Maxine P. Tonkery ACREAGE: 85/119/2017  
 ROYALTY OWNER: Lynn Ann Brower, et al. LEASE NO: 991935 ACREAGE: 111.00  
 PROPOSED WORK:  DRILL  CONVERT  DRILL DEEPER  FRACTURE OR STIMULATE  PLUG OFF OLD FORMATION  
 PERFORATE NEW FORMATION  OTHER PHYSICAL CHANGE IN WELL (SPECIFY)  
 PLUG AND ABANDON  CLEAN OUT AND REPLUG TARGET FORMATION: Marcellus ESTIMATED DEPTH: 7,708'

WELL OPERATOR: EQT Production Company DESIGNATED AGENT: Rex C. Ray  
 ADDRESS: 115 Professional Place PO Box 280 ADDRESS: 115 Professional Place PO Box 280  
 Bridgeport, WV 26330 Bridgeport, WV 26330