

TH: 2056' LAT: 39-35-00

BH: 7997' LAT: 39-35-00

Elliott 9H

EQT Production Company

GRID NORTH

BH: 4147' LON: 80-22-30

TH: 13832' LON: 80-22-30

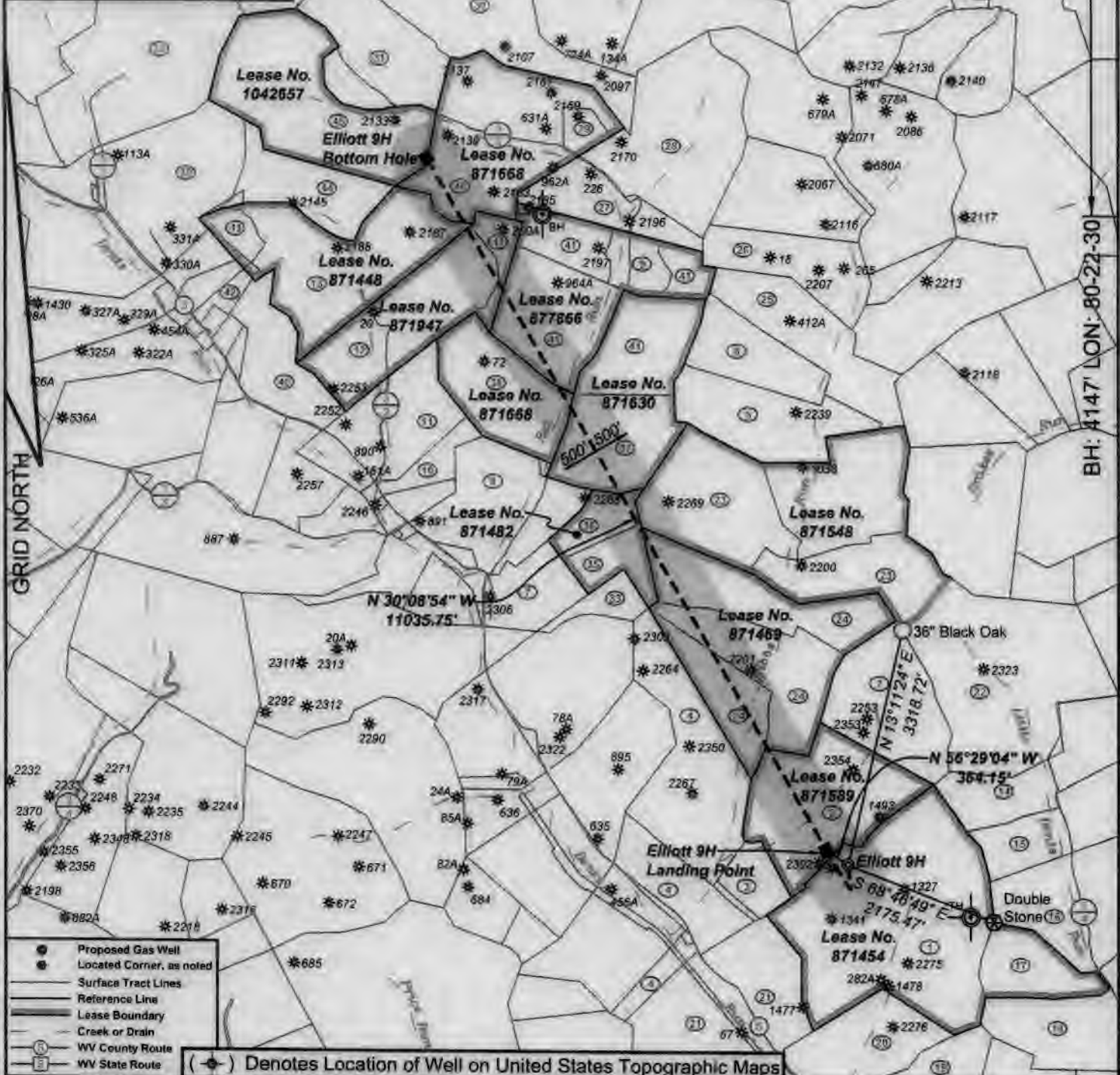

- Proposed Gas Well
- Located Corner, as noted
- Surface Tract Lines
- Reference Line
- Lease Boundary
- Creek or Drain
- Ⓢ WV County Route
- Ⓟ WV State Route

(*) Denotes Location of Well on United States Topographic Maps



I, the undersigned, hereby certify that this plat is correct to the best of my knowledge and belief and shows all the information required by law and the regulations issued and prescribed by the Department of Environmental Protection.

Ben R. Singleton
P.S. 2092



SEAL

FILE NO: 48-18
DRAWING NO: Elliott 9H
SCALE: 1" = 2000'
MINIMUM DEGREE OF ACCURACY: 1:2500
PROVEN SOURCE OF ELEVATION: NGS CORS Station

STATE OF WEST VIRGINIA
DEPARTMENT OF ENVIRONMENTAL PROTECTION
OIL AND GAS DIVISION

DATE: June 10 20 20
OPERATOR'S WELL NO: Elliott 9H
API WELL NO HGA
47 - 49 - 02498
STATE COUNTY PERMIT

WELL TYPE: OIL GAS LIQUID INJECTION WASTE DISPOSAL
(IF GAS) PRODUCTION: STORAGE DEEP SHALLOW
LOCATION: ELEVATION: 1343' WATERSHED: Tributary of Dents Run QUADRANGLE: Glover Gap
DISTRICT: Mannington COUNTY: Marion
SURFACE OWNER: Consolidation Coal Company ACREAGE: 153.25
ROYALTY OWNER: Randy J. Elliot, et al LEASE NO: 871454 ACREAGE: 183
PROPOSED WORK: DRILL CONVERT DRILL DEEPER FRACTURE OR STIMULATE PLUG OFF OLD FORMATION
 PERFORATE NEW FORMATION OTHER PHYSICAL CHANGE IN WELL (SPECIFY)
 PLUG AND ABANDON CLEAN OUT AND REPLUG TARGET FORMATION: Marcellus ESTIMATED DEPTH:

WELL OPERATOR: EQT Production Company DESIGNATED AGENT: Joseph C. Mallow
ADDRESS: 400 Woodcliff Drive ADDRESS: 115 Professional Place PO Box 280
Canonsburg, PA 15317 Bridgeport, WV 26330

Elliott 9H

EQT Production Company

Tract I.D.	Tax Map No.	Parcel No.	County	District	Surface Trust Owner	Acres
1	34	40	Marion	Mannington	Consolidation Coal Company	155.25
2	34	37	Marion	Mannington	Consolidation Coal Company	133.27
3	34	38	Marion	Mannington	Consolidation Coal Company	17.00
4	34	39	Marion	Mannington	Consolidation Coal Company	120.00
5	35	22	Marion	Mannington	Consolidation Coal Company	59.67
6	35	23	Marion	Mannington	CNX Land LLC	39.99
7	35	18	Marion	Mannington	Mark A. & Carrie A. Hedderick	24.00
8	35	7	Marion	Mannington	Mark A. & Carrie A. Hedderick	62.88
9	35	9.1	Marion	Mannington	Matthew D. Sipes	13.80
10	35	8	Marion	Mannington	Harry C. & Dorothy E. Barnish	11.21
11	35	7	Marion	Mannington	Douglas L. & Winifred J. Cochran	28.46
12	35	1	Marion	Mannington	Lee R. & Sherril L. Taylor	67.35
13	34	13	Marion	Mannington	Lee R. & Sherril L. Taylor	88.40
14	34	48	Marion	Mannington	Dennis M. & Lisa A. Jagers	24.72
15	34	47	Marion	Mannington	Edward F. Price	24.00
16	33	7	Marion	Mannington	Thomas D. & Aimee J. Houghton	93.90
17	34	40.1	Marion	Mannington	Raymond E. & Betty J. Fluharty	29.75
18	34	45	Marion	Mannington	City of Mannington	42.50
19	34	41	Marion	Mannington	Consolidation Coal Company	47.00
20	34	39	Marion	Mannington	Consolidation Coal Company	45.75
21	34	32	Marion	Mannington	Consolidation Coal Company	154.00
22	32	11	Marion	Mannington	Consolidation Coal Company	918.00
23	35	21	Marion	Mannington	Consolidation Coal Company	199.40
24	35	20	Marion	Mannington	Consolidation Coal Company	131.40
25	35	24	Marion	Mannington	CNX Land LLC	47.88
26	28	22	Marion	Mannington	CNX Land LLC	38.65
27	35	10	Marion	Mannington	CNX Land LLC	34.80
28	28	21	Marion	Mannington	Sportsman Square Cows Club Inc	61.00
29	28	25	Marion	Mannington	CNX Land LLC	7.25
30	28	17	Marion	Mannington	CNX Land LLC	77.65
31	28	18	Marion	Mannington	Dennis Mitchell	58.75
32	35	4	Marion	Mannington	Dennis Markel & John Phelan	128.04
33	35	14	Marion	Mannington	Mark A. & Carrie A. Hedderick	119.04
34	35	2.1	Marion	Mannington	Larry Goff	160.04
35	35	15	Marion	Mannington	Mark A. & Carrie A. Hedderick	66.30
36	35	12	Marion	Mannington	Mark A. & Carrie A. Hedderick	15.30
37	35	11	Marion	Mannington	Freddie E. & Deborah S. Liley	66.25
38	35	8	Marion	Mannington	Freddie E. & Deborah S. Liley	50.15
39	39	9	Marion	Mannington	John Phelan & Denise Marks	62.59
40	39	10	Marion	Mannington	Lynn E. Stour	40.19
41	39	11	Marion	Mannington	Freddie E. & Deborah S. Liley	136.22
42	38	11.3	Marion	Mannington	Kerr F. & Michael F. Barty	9.11
43	38	13.1	Marion	Mannington	Gerald H. & Iris A. Carnes	9.28
44	38	14	Marion	Mannington	Lee R. & Sherril L. Taylor	35.00
45	28	15	Marion	Mannington	Stinky C. Barnett	94.52
46	28	20	Marion	Mannington	Sportsman Square Cows Club Inc	102.85

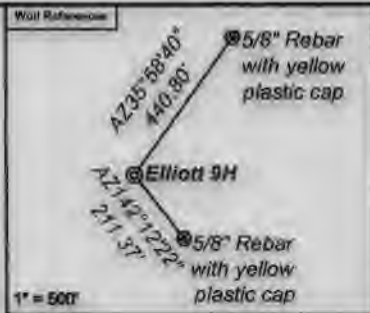

Notes:
 Elliott 9H coordinates are
 NAD 27 N: 381,962.82 E: 1,751,195.58
 NAD 27 Lat: 39.545357 Long: -80.382290
 NAD 83 UTM N: 4,377,489.85 E: 553,092.27
 Elliott 9H Landing Point coordinates are
 NAD 27 N: 382,163.88 E: 1,750,891.98
 NAD 27 Lat: 39.545901 Long: -80.383373
 NAD 83 UTM N: 4,377,549.56 E: 552,998.75
 Elliott 9H Bottom Hole coordinates are
 NAD 27 N: 391,706.82 E: 1,745,349.40
 NAD 27 Lat: 39.571949 Long: -80.403367
 NAD 83 UTM N: 4,380,428.80 E: 551,261.71
 West Virginia Coordinate system of 1927 (North Zone)
 based upon Differential GPS Measurements
 Plat orientation, corner and well ties are based upon
 the grid north meridian.
 Well location references are based upon the grid north
 meridian.
 UTM coordinates are NAD83, Zone 17, Meters



Lease No.	Owner	Acres
871589	CNX Gas Company LLC, et al	80
871469	Newton S. Beatty Families Trust, Philip A. Pritchard, Trustee, et al	131.1
871482	Jeffrey Allen Greene, et al	31.4
871548	West Virginia University Foundation, Inc., et al	169.49
871630	Robert & Mary Keller, et al	46.25, 40.19 and 11.094
871668	Frederick & Deborah Lilley	52.12
877866	Dennis Straight	95
871947	Jennifer L. Benn, et al	79
871448	Nell Baker, et al	95.75
871868	Dennis L. Bissett, et al	102.85 and 7.25
1042657	Chad W. Johnson, et al	94.12

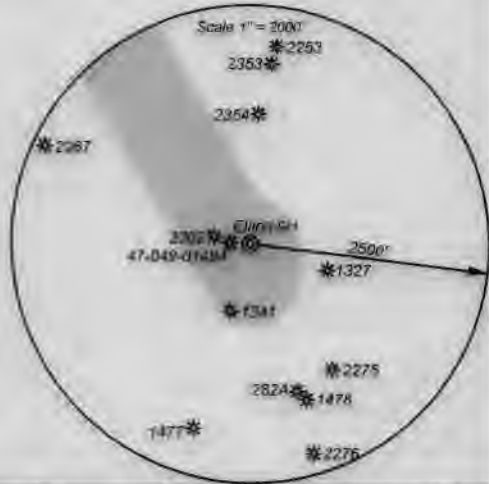

I, the undersigned, hereby certify that this plat is correct to the best of my knowledge and belief and shows all the information required by law and the regulations issued and prescribed by the Department of Environmental Protection.

Ben R. Singleton
 P.S. 2092



FILE NO: 48-18
 DRAWING NO: Elliott 9H
 SCALE: 1" = 2000'
 MINIMUM DEGREE OF ACCURACY: 1:2500
 PROVEN SOURCE OF ELEVATION: NGS CORS Station



DATE: June 10 20 20
 OPERATOR'S WELL NO.: Elliott 9H
 API WELL NO: H64
 47 49 028.78
 STATE COUNTY PERMIT

WELL TYPE: OIL GAS LIQUID INJECTION WASTE DISPOSAL
 (IF GAS) PRODUCTION: STORAGE DEEP SHALLOW
 LOCATION: ELEVATION: 1343' WATERSHED: Tributary of Dents Run QUADRANGLE: Glover Gap
 DISTRICT: Mannington COUNTY: Marion
 SURFACE OWNER: Consolidation Coal Company ACREAGE: 153.25
 ROYALTY OWNER: Randy J. Elliot, et al LEASE NO: 871454 ACREAGE: 183
 PROPOSED WORK: DRILL CONVERT DRILL DEEPER FRACTURE OR STIMULATE PLUG OFF OLD FORMATION
 PERFORATE NEW FORMATION OTHER PHYSICAL CHANGE IN WELL (SPECIFY) _____
 PLUG AND ABANDON CLEAN OUT AND REPLUG TARGET FORMATION: Marcellus ESTIMATED DEPTH: _____
 WELL OPERATOR: EQT Production Company DESIGNATED AGENT: Joseph C. Mallow
 ADDRESS: 400 Woodcliff Drive ADDRESS: 115 Professional Place PO Box 280
 Canonsburg, PA 15317 Bridgport, WV 26330