

TH: 13832' LON: 80-22-30

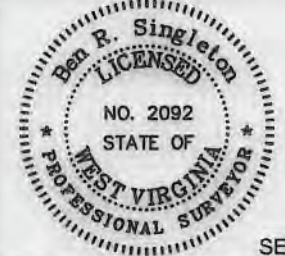

I, the undersigned, hereby certify that this plat is correct to the best of my knowledge and belief and shows all the information required by law and the regulations issued and prescribed by the Department of Environmental Protection.

Ben R. Singleton
P.S. 2092



SEAL

FILE NO: 48-18
DRAWING NO: Elliott 9H
SCALE: 1" = 2000'
MINIMUM DEGREE OF ACCURACY: 1:2500
PROVEN SOURCE OF ELEVATION: NGS CORS Station

STATE OF WEST VIRGINIA
DEPARTMENT OF ENVIRONMENTAL PROTECTION
OIL AND GAS DIVISION

DATE: April 7 20 21
OPERATOR'S WELL NO.: Elliott 9H
API WELL NO. MDD
47 - 49 - 02498
STATE COUNTY PERMIT

WELL TYPE: OIL GAS LIQUID INJECTION WASTE DISPOSAL
(IF GAS) PRODUCTION: STORAGE DEEP SHALLOW
LOCATION: ELEVATION: 1343' WATERSHED Tributary of Dents Run QUADRANGLE: Glover Gap
DISTRICT: Mannington COUNTY: Marion
SURFACE OWNER: Consolidation Coal Company ACREAGE: 153.25
ROYALTY OWNER: Randy J. Elliott and Leonard W. Stafford LEASE NO: 871454 ACREAGE: 183
PROPOSED WORK: DRILL CONVERT DRILL DEEPER FRACTURE OR STIMULATE PLUG OFF OLD FORMATION
 PERFORATE NEW FORMATION OTHER PHYSICAL CHANGE IN WELL (SPECIFY)
 PLUG AND ABANDON CLEAN OUT AND REPLUG TARGET FORMATION: Marcellus ESTIMATED DEPTH: 7,770'

05/07/2021

WELL OPERATOR: EQT Production Company DESIGNATED AGENT: Joseph C. Mallow
ADDRESS: 400 Woodcliff Drive ADDRESS: 115 Professional Place PO Box 280
Canonsburg, PA 15317 Bridgeport, WV 26330

BH: 10037' LAT: 39-35-00

BH: 713' LON: 80-22-30

**Elliott 9H
GLO176
EQT Production Company**

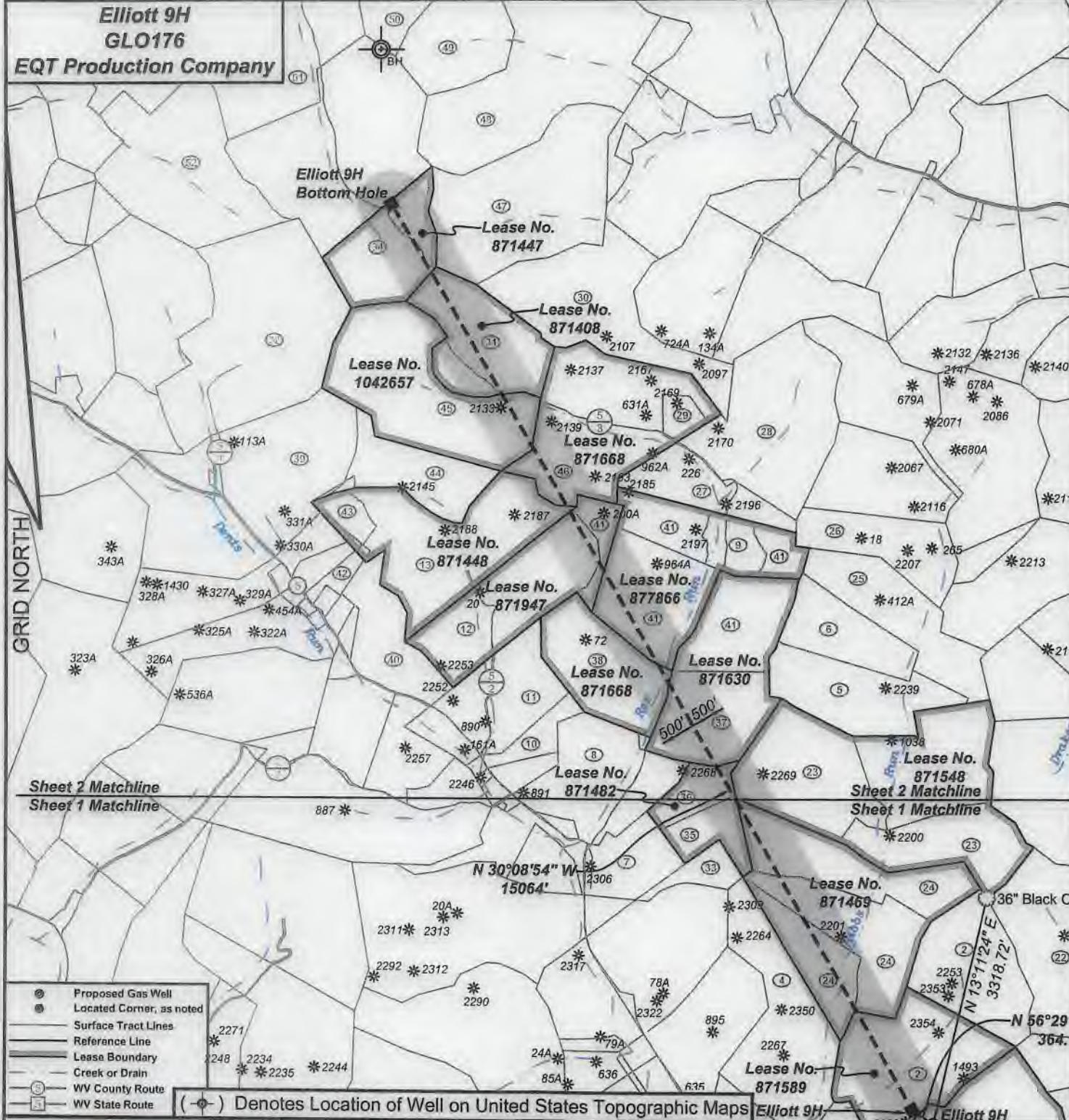

Sheet 2 Matchline
Sheet 1 Matchline

Sheet 2 Matchline
Sheet 1 Matchline

- ⊙ Proposed Gas Well
- ⊙ Located Corner, as noted
- Surface Tract Lines
- Reference Line
- Lease Boundary
- Creek or Drain
- ⊙ WV County Route
- ⊙ WV State Route

(⊙) Denotes Location of Well on United States Topographic Maps



I, the undersigned, hereby certify that this plat is correct to the best of my knowledge and belief and shows all the information required by law and the regulations issued and prescribed by the Department of Environmental Protection.

Ben R. Singleton

P.S. 2092



SEAL

FILE NO: 48-18
 DRAWING NO: Elliott 9H
 SCALE: 1" = 2000'
 MINIMUM DEGREE OF ACCURACY: 1:2500
 PROVEN SOURCE OF ELEVATION: NGS CORS Station

STATE OF WEST VIRGINIA
 DEPARTMENT OF ENVIRONMENTAL PROTECTION
OIL AND GAS DIVISION

DATE: April 7 20 21
 OPERATOR'S WELL NO.: Elliott 9H
 API WELL NO **MOB**
 47 - 49 - 02498
 STATE COUNTY PERMIT

WELL TYPE: OIL GAS LIQUID INJECTION WASTE DISPOSAL
 (IF GAS) PRODUCTION: STORAGE DEEP SHALLOW
 LOCATION: ELEVATION: 1343' WATERSHED Tributary of Dents Run QUADRANGLE: Glover Gap
 DISTRICT: Mannington COUNTY: Marion
 SURFACE OWNER: Consolidation Coal Company ACREAGE: 153.25
 ROYALTY OWNER: Randy J. Elliott and Leonard W. Stafford LEASE NO: 871454 ACREAGE: 183
 PROPOSED WORK: DRILL CONVERT DRILL DEEPER FRACTURE OR STIMULATE PLUG OFF OLD FORMATION
 PERFORATE NEW FORMATION OTHER PHYSICAL CHANGE IN WELL (SPECIFY)
 PLUG AND ABANDON CLEAN OUT AND REPLUG TARGET FORMATION: Marcellus ESTIMATED DEPTH: 7,770'

05/07/2021

WELL OPERATOR: EQT Production Company DESIGNATED AGENT: Joseph C. Mallow
 ADDRESS: 400 Woodcliff Drive ADDRESS: 115 Professional Place PO Box 280
 Canonsburg, PA 15317 Bridgeport, WV 26330

**Elliott 9H
GLO176
EQT Production Company**

Well References

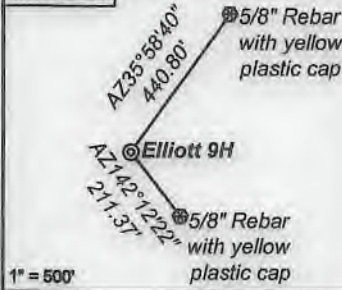

Notes:
 Elliott 9H coordinates are
 NAD 27 N: 381,962.82 E: 1,751,195.58
 NAD 27 Lat: 39.545357 Long: -80.382290
 NAD 83 UTM N: 4,377,489.85 E: 553,092.27
 Elliott 9H Landing Point coordinates are
 NAD 27 N: 382,163.88 E: 1,750,891.98
 NAD 27 Lat: 39.545901 Long: -80.383373
 NAD 83 UTM N: 4,377,549.56 E: 552,998.75
 Elliott 9H Bottom Hole coordinates are
 NAD 27 N: 395,161.68 E: 1,743,342.80
 NAD 27 Lat: 39.581378 Long: -80.410609
 NAD 83 UTM N: 4,381,471.18 E: 550,632.85
 West Virginia Coordinate system of 1927 (North Zone)
 based upon Differential GPS Measurements.
 Plat orientation, corner and well lies are based upon
 the grid north meridian.
 Well location references are based upon the grid north
 meridian.
 UTM coordinates are NAD83, Zone 17, Meters.

| Tract I.D. | Tax Map No. | Parcel No. | County | District | Surface Tract Owner | Acres |
|------------|-------------|------------|--------|------------|---------------------------------------|--------|
| 1 | 34 | 40 | Marion | Mannington | Consolidation Coal Company | 153.25 |
| 2 | 34 | 37 | Marion | Mannington | Consolidation Coal Company | 133.37 |
| 3 | 34 | 38 | Marion | Mannington | Consolidation Coal Company | 17.00 |
| 4 | 34 | 36 | Marion | Mannington | Consolidation Coal Company | 120.00 |
| 5 | 36 | 22 | Marion | Mannington | Consolidation Coal Company | 50.87 |
| 6 | 36 | 23 | Marion | Mannington | CNX Land LLC | 30.99 |
| 7 | 36 | 15 | Marion | Mannington | Mark A. & Carrie A. Hendershot | 24.00 |
| 8 | 36 | 7 | Marion | Mannington | Mark A. & Carrie A. Hendershot | 82.38 |
| 9 | 36 | 9.1 | Marion | Mannington | Matthew D. Stiles | 13.83 |
| 10 | 36 | 4 | Marion | Mannington | Harry C. & Dorothy E. Berschky | 11.31 |
| 11 | 36 | 2 | Marion | Mannington | Douglas L. & Kimberly J. Cyphers | 29.45 |
| 12 | 36 | 1 | Marion | Mannington | Lee R. & Sherri L. Taylor | 87.35 |
| 13 | 39 | 13 | Marion | Mannington | Lee R. & Sherri L. Taylor | 88.40 |
| 14 | 34 | 40 | Marion | Mannington | Dennis M. & Lisa A. Hayes | 24.78 |
| 15 | 34 | 47 | Marion | Mannington | Edward F. Price | 23.00 |
| 16 | 33 | 1 | Marion | Mannington | Thomas D. & Aimee J. Haught | 63.00 |
| 17 | 34 | 40.1 | Marion | Mannington | Raymond F. & Betty J. Fluharty | 29.75 |
| 18 | 34 | 45 | Marion | Mannington | City of Mannington | 42.50 |
| 19 | 34 | 41 | Marion | Mannington | Consolidation Coal Company | 47.00 |
| 20 | 34 | 39 | Marion | Mannington | Consolidation Coal Company | 42.75 |
| 21 | 34 | 33 | Marion | Mannington | Consolidation Coal Company | 134.00 |
| 22 | 32 | 11 | Marion | Mannington | Consolidation Coal Company | 116.00 |
| 23 | 36 | 21 | Marion | Mannington | Consolidation Coal Company | 169.40 |
| 24 | 36 | 20 | Marion | Mannington | Consolidation Coal Company | 131.10 |
| 25 | 36 | 24 | Marion | Mannington | CNX Land LLC | 47.88 |
| 26 | 28 | 22 | Marion | Mannington | CNX Land LLC | 36.60 |
| 27 | 36 | 10 | Marion | Mannington | CNX Land LLC | 34.88 |
| 28 | 28 | 21 | Marion | Mannington | Sportsman Square Circle Club Inc | 81.00 |
| 29 | 28 | 25 | Marion | Mannington | CNX Land LLC | 7.25 |
| 30 | 28 | 17 | Marion | Mannington | CNX Land LLC | 77.95 |
| 31 | 28 | 16 | Marion | Mannington | Donna McDonald | 55.75 |
| 32 | 39 | 8 | Marion | Mannington | Dennis Markel & John Phasant | 128.84 |
| 33 | 35 | 14 | Marion | Mannington | Mark A. & Carrie A. Hendershot | 11.04 |
| 34 | 36 | 2.1 | Marion | Mannington | Larry Goll | 160.04 |
| 35 | 36 | 13 | Marion | Mannington | Mark A. & Carrie A. Hendershot | 16.20 |
| 36 | 36 | 12 | Marion | Mannington | Mark A. & Carrie A. Hendershot | 15.20 |
| 37 | 36 | 11 | Marion | Mannington | Frederick E. & Deborah S. Lilley | 40.25 |
| 38 | 36 | 8 | Marion | Mannington | Frederick E. & Deborah S. Lilley | 52.12 |
| 39 | 39 | 9 | Marion | Mannington | John Phasant & Dennis Markel | 62.50 |
| 40 | 39 | 12 | Marion | Mannington | Lynn E. Strum | 40.16 |
| 41 | 36 | 9 | Marion | Mannington | Frederick E. & Deborah S. Lilley | 138.22 |
| 42 | 39 | 11.3 | Marion | Mannington | Kerr F. & Michael F. Barby | 9.11 |
| 43 | 39 | 13.1 | Marion | Mannington | Gerald M. & Ina A. Carnes | 9.28 |
| 44 | 36 | 14 | Marion | Mannington | Lee R. & Sherri L. Taylor | 38.00 |
| 45 | 28 | 19 | Marion | Mannington | Rickey C. Bennett | 84.12 |
| 46 | 28 | 20 | Marion | Mannington | Sportsman Square Circle Club Inc | 102.85 |
| 47 | 28 | 16 | Marion | Mannington | Consolidation Coal Company | 107.63 |
| 48 | 28 | 9 | Marion | Mannington | Waco Oil & Gas Co Inc & Mike Ross Inc | 124.50 |
| 49 | 28 | 10 | Marion | Mannington | Waco Oil & Gas Co Inc & Mike Ross Inc | 41.50 |
| 50 | 28 | 15 | Marion | Mannington | Samuel K. & Brenda L. Tenant | 50.50 |
| 51 | 28 | 3 | Marion | Mannington | Helen T. Carpenter | 150.95 |
| 52 | 30 | 1 | Marion | Mannington | Albert C. Woods Heirs | 90.60 |

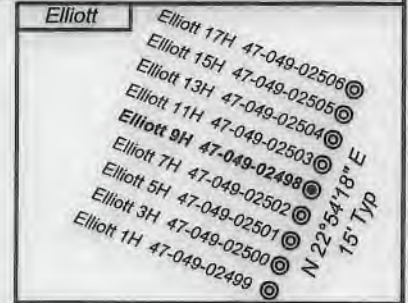

| Lease No. | Owner | Acres |
|-----------|--|---------|
| 871589 | Lee and Hall Royalties | 80 |
| 871469 | Newton S. Beatty Families Trust, Philip A. Prichard, Trustee, et al. | 131.1 |
| 871482 | Jeffrey Allen Greene, et al. | 31.4 |
| 871548 | West Virginia University Foundation, Inc., et al. | 169.49 |
| 871630 | Robert & Mary Keller, et al. | 130.534 |
| 871668 | Frederick & Deborah Lilley | 52.12 |
| 877866 | AMP Fund IV, LP | 95 |
| 871947 | Jennifer L. Benn, et al. | 79 |
| 871448 | Nell Baker, et al. | 95.75 |
| 871668 | Denise L. Bissett, et al. | 110.1 |
| 1042657 | Chad W. Johnson, et al. | 92.37 |
| 871408 | Patsy G. Urdiales, et al. | 55.75 |
| 871447 | Larry A. Goll et al. | 43.5 |

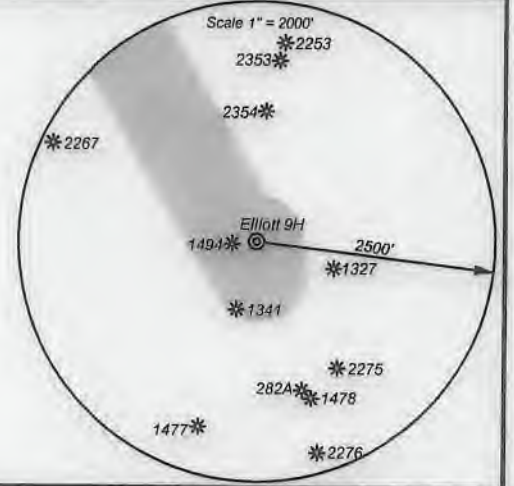

I, the undersigned, hereby certify that this plat is correct to the best of my knowledge and belief and shows all the information required by law and the regulations issued and prescribed by the Department of Environmental Protection.

Ben R. Singleton
 P.S. 2092

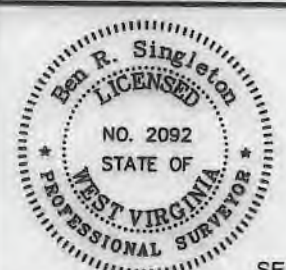

SEAL

FILE NO: 48-18
 DRAWING NO: Elliott 9H
 SCALE: 1" = 2000'
 MINIMUM DEGREE OF ACCURACY: 1:2500
 PROVEN SOURCE OF ELEVATION: NGS CORS Station



DATE: April 7 20 21
 OPERATOR'S WELL NO.: Elliott 9H
 API WELL NO. Mod
 47 - 49 - 02498
 STATE COUNTY PERMIT

WELL TYPE: OIL GAS LIQUID INJECTION WASTE DISPOSAL
 (IF GAS) PRODUCTION: STORAGE DEEP SHALLOW
 LOCATION: ELEVATION: 1343' WATERSHED Tributary of Dents Run QUADRANGLE: Glover Gap
 DISTRICT: Mannington COUNTY: Marion
 SURFACE OWNER: Consolidation Coal Company ACREAGE: 153.25
 ROYALTY OWNER: Randy J. Elliott and Leonard W. Stafford LEASE NO: 871454 ACREAGE: 183
 PROPOSED WORK: DRILL CONVERT DRILL DEEPER FRACTURE OR STIMULATE PLUG OFF OLD FORMATION
 PERFORATE NEW FORMATION OTHER PHYSICAL CHANGE IN WELL (SPECIFY)
 PLUG AND ABANDON CLEAN OUT AND REPLUG TARGET FORMATION: Marcellus ESTIMATED DEPTH: 7,770'

05/07/2021

WELL OPERATOR: EQT Production Company ADDRESS: 400 Woodcliff Drive Canonsburg, PA 15317
 DESIGNATED AGENT: Joseph C. Mallow ADDRESS: 115 Professional Place PO Box 280 Bridgeport, WV 26330