

**Elliott 9H**  
**GLO176**  
**EQT Production Company**

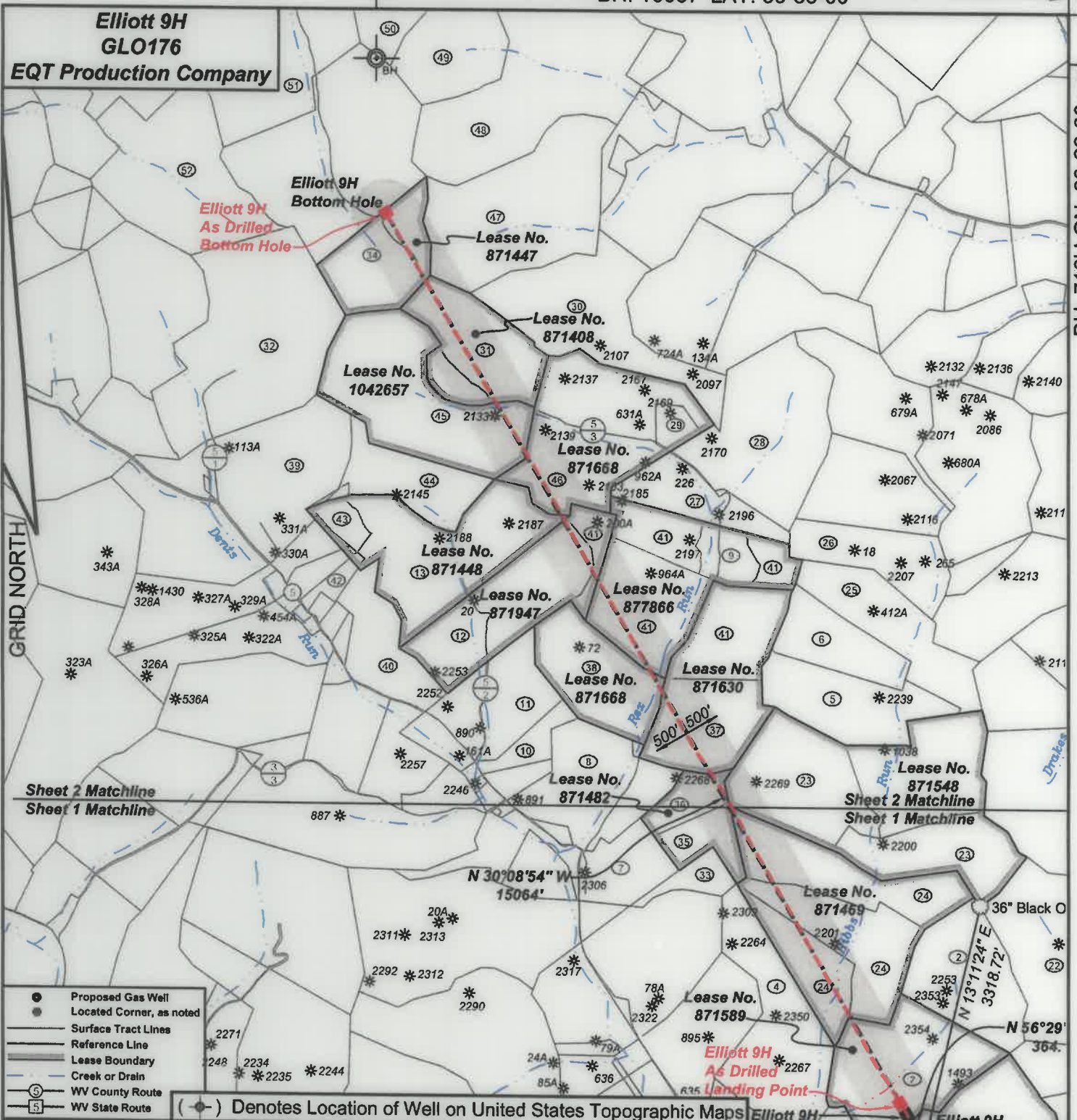

- Proposed Gas Well
- Located Corner, as noted
- Surface Tract Lines
- Reference Line
- Lease Boundary
- Creek or Drain
- Ⓢ WV County Routes
- Ⓜ WV State Routes

(●) Denotes Location of Well on United States Topographic Maps



*I, the undersigned, hereby certify that this plat is correct to the best of my knowledge and belief and shows all the information required by law and the regulations issued and prescribed by the Department of Environmental Protection.*

*Ben R. Singleton*  
P.S. 2092



SEAL

FILE NO: 48-18  
 DRAWING NO: Elliott 9H  
 SCALE: 1" = 2000'  
 MINIMUM DEGREE OF ACCURACY: 1:2500  
 PROVEN SOURCE OF ELEVATION: NGS CORS Station

**STATE OF WEST VIRGINIA**  
 DEPARTMENT OF ENVIRONMENTAL PROTECTION  
**OIL AND GAS DIVISION**

DATE: August 03 20 21  
 OPERATOR'S WELL NO.: Elliott 9H  
 API WELL NO  
 47 - 49 - 02498  
 STATE COUNTY PERMIT

WELL TYPE:  OIL  GAS  LIQUID INJECTION  WASTE DISPOSAL  
 (IF GAS) PRODUCTION:  STORAGE  DEEP  SHALLOW  
 LOCATION: ELEVATION: 1343' WATERSHED Tributary of Dents Run QUADRANGLE: Glover Gap  
 DISTRICT: Mannington COUNTY: Marion  
 SURFACE OWNER: Consolidation Coal Company ACREAGE: 183  
 ROYALTY OWNER: Randy J. Elliott and Leonard W. Stafford LEASE NO: 871454 ACREAGE: 183  
 PROPOSED WORK:  DRILL  CONVERT  DRILL DEEPER  FRACTURE OR STIMULATE  PLUG OFF OLD FORMATION  
 PERFORATE NEW FORMATION  OTHER PHYSICAL CHANGE IN WELL (SPECIFY)  
 PLUG AND ABANDON  CLEAN OUT AND REPLUG TARGET FORMATION: Marcellus ESTIMATED DEPTH: 7,770'

WELL OPERATOR: EQT Production Company DESIGNATED AGENT: Joseph C. Mallow  
 ADDRESS: 400 Woodcliff Drive ADDRESS: 115 Professional Place PO Box 280  
 Canonsburg, PA 15317 Bridgeport, WV 26330

10/14/2022

**Elliott 9H  
GLO176  
EQT Production Company**

Tract I.D.	Tax Map No.	Parcel No.	County	District	Surface Tract Owner	Acres
1	34	40	Marion	Mannington	Consolidation Coal Company	153.25
2	34	37	Marion	Mannington	Consolidation Coal Company	133.37
3	34	38	Marion	Mannington	Consolidation Coal Company	17.00
4	34	36	Marion	Mannington	Consolidation Coal Company	120.00
5	36	22	Marion	Mannington	Consolidation Coal Company	50.87
6	36	23	Marion	Mannington	CNX Land LLC	30.98
7	36	15	Marion	Mannington	Mark A. & Carrie A. Hendershot	24.00
8	36	7	Marion	Mannington	Mark A. & Carrie A. Hendershot	62.38
9	36	9.1	Marion	Mannington	Matthew D. Stiles	13.83
10	36	4	Marion	Mannington	Harry C. & Dorothy E. Bertschy	11.31
11	36	2	Marion	Mannington	Douglas L. & Kimberly J. Cyphers	20.45
12	36	1	Marion	Mannington	Lee R. & Sherri L. Taylor	67.36
13	39	13	Marion	Mannington	Lee R. & Sherri L. Taylor	86.48
14	34	49	Marion	Mannington	Dennis M. & Lisa A. Hayes	24.78
15	34	47	Marion	Mannington	Edward F. Price	23.00
16	33	1	Marion	Mannington	Thomas D. & Aimee J. Haught	63.00
17	34	40.1	Marion	Mannington	Raymond F. & Betty J. Fluhrty	29.75
18	34	45	Marion	Mannington	City of Mannington	42.50
19	34	41	Marion	Mannington	Consolidation Coal Company	47.00
20	34	39	Marion	Mannington	Consolidation Coal Company	42.75
21	34	33	Marion	Mannington	Consolidation Coal Company	134.00
22	32	11	Marion	Mannington	Consolidation Coal Company	116.00
23	36	21	Marion	Mannington	Consolidation Coal Company	166.40
24	36	20	Marion	Mannington	Consolidation Coal Company	131.10
25	36	24	Marion	Mannington	CNX Land LLC	47.68
26	28	22	Marion	Mannington	CNX Land LLC	36.80
27	38	10	Marion	Mannington	CNX Land LLC	34.86
28	28	21	Marion	Mannington	Sportsman Square Circle Club Inc	61.00
29	28	25	Marion	Mannington	CNX Land LLC	7.25
30	28	17	Marion	Mannington	CNX Land LLC	77.95
31	28	18	Marion	Mannington	Donna McDonald	55.75
32	39	8	Marion	Mannington	Dennis Merkel & John Pheasant	128.54
33	36	14	Marion	Mannington	Mark A. & Carrie A. Hendershot	11.04
34	26	2.1	Marion	Mannington	Larry Goll	160.04
35	36	13	Marion	Mannington	Mark A. & Carrie A. Hendershot	16.20
36	36	12	Marion	Mannington	Mark A. & Carrie A. Hendershot	15.20
37	36	11	Marion	Mannington	Fredrick E. & Deborah S. Lilley	46.25
38	36	6	Marion	Mannington	Fredrick E. & Deborah S. Lilley	52.12
39	39	9	Marion	Mannington	John Pheasant & Dennis Merkel	62.50
40	39	12	Marion	Mannington	Lynn E. Strum	40.10
41	36	9	Marion	Mannington	Fredrick E. & Deborah S. Lilley	136.22
42	39	11.3	Marion	Mannington	Kerrl F. & Michael F. Berby	9.11
43	39	13.1	Marion	Mannington	Gerald M. & Iris A. Carnes	9.26
44	39	14	Marion	Mannington	Lee R. & Sherri L. Taylor	36.00
45	28	19	Marion	Mannington	Rolay C. Bennett	94.12
46	28	20	Marion	Mannington	Sportsman Square Circle Club Inc	102.85
47	28	16	Marion	Mannington	Consolidation Coal Company	107.93
48	28	9	Marion	Mannington	Waco Oil & Gas Co Inc & Mike Ross Inc	124.50
49	28	10	Marion	Mannington	Waco Oil & Gas Co Inc & Mike Ross Inc	41.50
50	28	15	Marion	Mannington	Samuel K. & Brenda L. Tennant	50.50
51	28	3	Marion	Mannington	Helen T. Carpenter	150.95
52	39	1	Marion	Mannington	Albert C. Woods Heirs	90.80

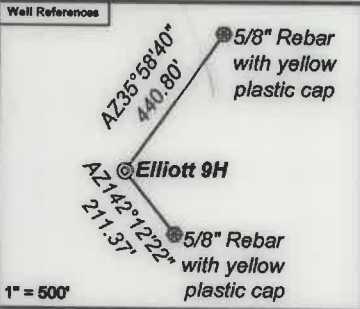

**Notes:**  
 Elliott 9H As Drilled coordinates are  
 NAD 27 N: 381,962.82 E: 1,751,195.58  
 NAD 83 UTM N: 4,377,489.85 E: 553,092.27  
 Elliott 9H Kick Out Point As Drilled coordinates are  
 NAD 27 N: 381,959.23 E: 1,751,195.03  
 NAD 83 UTM N: 4,377,488.75 E: 553,092.12  
 Elliott 9H Landing Point As Drilled coordinates are  
 NAD 27 N: 382,326.77 E: 1,750,796.97  
 NAD 83 UTM N: 4,377,598.70 E: 552,968.98  
 Elliott 9H Bottom Hole As Drilled coordinates are  
 NAD 27 N: 395,164.68 E: 1,743,347.45  
 NAD 83 UTM N: 4,381,472.11 E: 550,634.25  
 West Virginia Coordinate system of 1927 (North Zone)  
 based upon Differential GPS Measurements.  
 Plat orientation, corner and well ties are based upon  
 the grid north meridian.  
 Well location references are based upon the grid north  
 meridian.  
 UTM coordinates are NAD83, Zone 17, Meters.

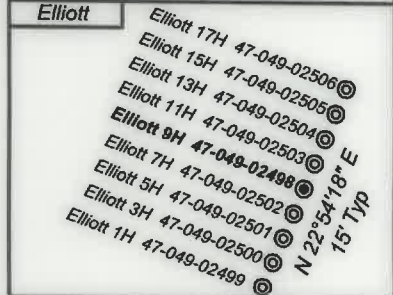

Lease No.	Owner	Acres
871589	Lee and Hall Royalties	80
871469	Newton S. Beatty Families Trust, Philip A. Prichard, Trustee, et al.	131.1
871482	Jeffrey Allen Greene, et al.	31.4
871548	West Virginia University Foundation, Inc., et al.	169.49
871630	Robert & Mary Keller, et al.	130.534
871668	Frederick & Deborah Lilley	52.12
877866	AMP Fund IV, LP	95
871947	Jennifer L. Benn, et al.	79
871448	Nell Baker, et al.	95.75
871668	Denise L. Bissett, et al.	110.1
1042657	Chad W. Johnson, et al.	92.37
871408	Patsy G. Urdiales, et al.	55.75
871447	Larry A. Goll et al.	43.5

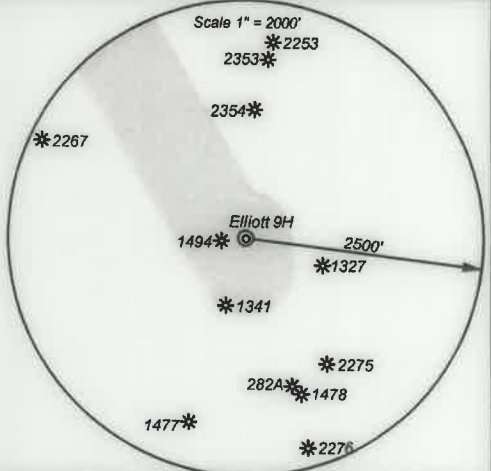

*I, the undersigned, hereby certify that this plat is correct to the best of my knowledge and belief and shows all the information required by law and the regulations issued and prescribed by the Department of Environmental Protection.*

*Ben R. Singleton*  
 P.S. 2092

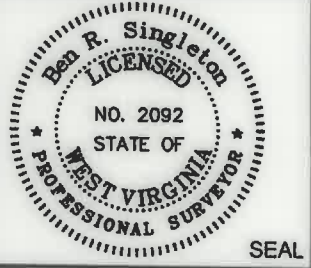

SEAL

FILE NO: 48-18  
 DRAWING NO: Elliott 9H  
 SCALE: 1" = 2000'  
 MINIMUM DEGREE OF ACCURACY: 1:2500  
 PROVEN SOURCE OF ELEVATION: NGS CORS Station



DATE: August 03 20 21  
 OPERATOR'S WELL NO.: Elliott 9H  
 API WELL NO  
 47 - 49 - 02498  
 STATE COUNTY PERMIT

WELL TYPE:  OIL  GAS  LIQUID INJECTION  WASTE DISPOSAL  
 (IF GAS) PRODUCTION:  STORAGE  DEEP  SHALLOW  
 LOCATION: ELEVATION: 1343' WATERSHED: Tributary of Dents Run QUADRANGLE: Glover Gap  
 DISTRICT: Mannington COUNTY: Marion  
 SURFACE OWNER: Consolidation Coal Company ACREAGE: 143.25  
 ROYALTY OWNER: Randy J. Elliott and Leonard W. Stafford LEASE NO: 871454 ACREAGE: 183  
 PROPOSED WORK:  DRILL  CONVERT  DRILL DEEPER  FRACTURE OR STIMULATE  PLUG OFF OLD FORMATION  
 PERFORATE NEW FORMATION  OTHER PHYSICAL CHANGE IN WELL (SPECIFY) \_\_\_\_\_  
 PLUG AND ABANDON  CLEAN OUT AND REPLUG TARGET FORMATION: Marcellus ESTIMATED DEPTH: 7,770'  
 WELL OPERATOR: EQT Production Company DESIGNATED AGENT: Joseph C. Mallow  
 ADDRESS: 400 Woodcliff Drive ADDRESS: 115 Professional Place PO Box 280  
 Canonsburg, PA 15317 Bridgeport, WV 26330

10/14/2022

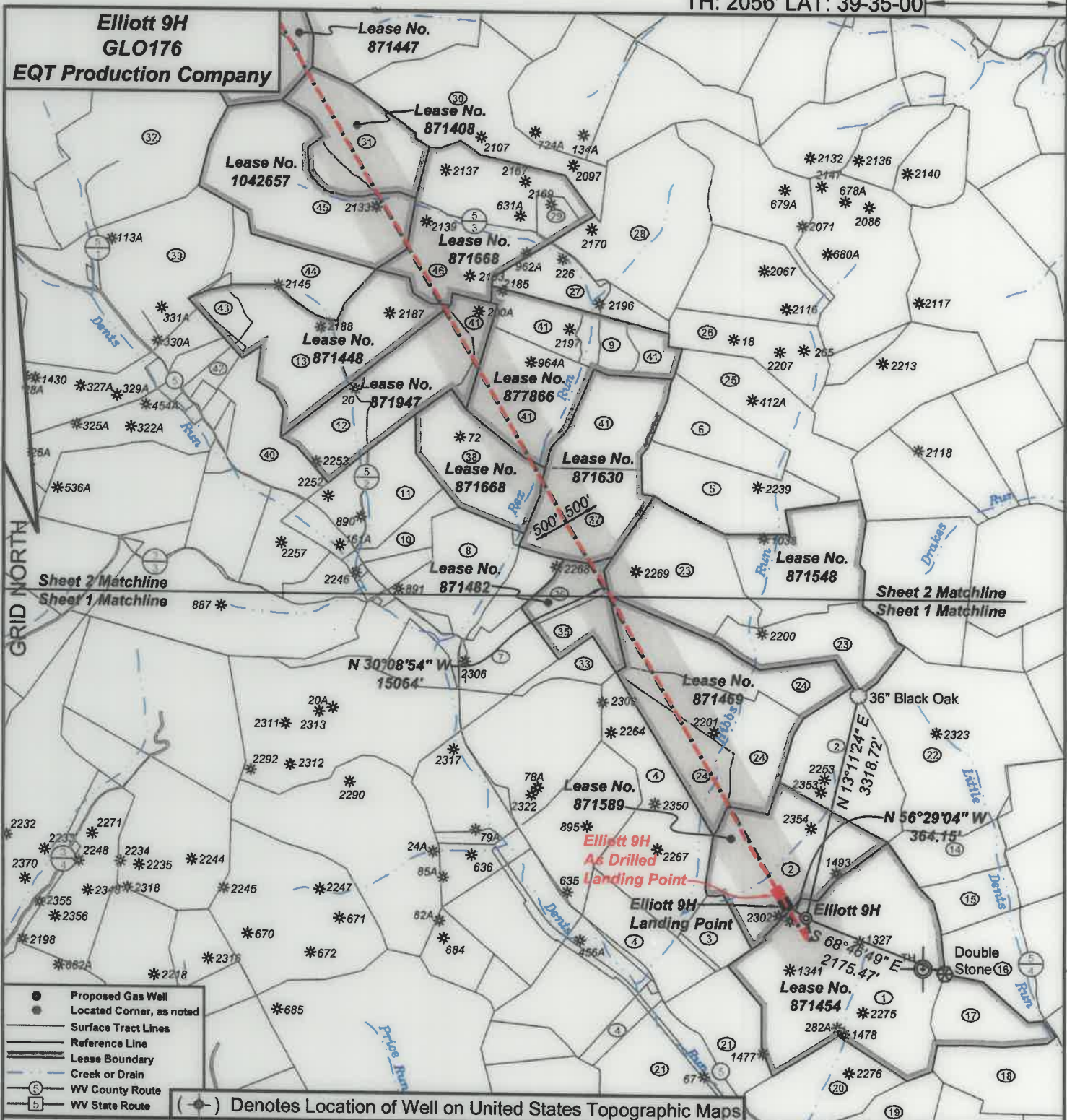

I, the undersigned, hereby certify that this plat is correct to the best of my knowledge and belief and shows all the information required by law and the regulations issued and prescribed by the Department of Environmental Protection.

*Ben R. Singleton*  
P.S. 2092



SEAL

FILE NO: 48-18  
DRAWING NO: Elliott 9H  
SCALE: 1" = 2000'  
MINIMUM DEGREE OF ACCURACY: 1:2500  
PROVEN SOURCE OF ELEVATION: NGS CORS Station

STATE OF WEST VIRGINIA  
DEPARTMENT OF ENVIRONMENTAL PROTECTION  
OIL AND GAS DIVISION

DATE: August 03 20 21  
OPERATOR'S WELL NO.: Elliott 9H  
API WELL NO  
47 - 49 - 02498  
STATE COUNTY PERMIT

WELL TYPE:  OIL  GAS  LIQUID INJECTION  WASTE DISPOSAL  
(IF GAS) PRODUCTION:  STORAGE  DEEP  SHALLOW  
LOCATION: ELEVATION: 1343' WATERSHED Tributary of Dents Run QUADRANGLE: Glover Gap  
DISTRICT: Mannington COUNTY: Marion  
SURFACE OWNER: Consolidation Coal Company ACREAGE: 183.25  
ROYALTY OWNER: Randy J. Elliott and Leonard W. Stafford LEASE NO: 871454 ACREAGE: 183  
PROPOSED WORK:  DRILL  CONVERT  DRILL DEEPER  FRACTURE OR STIMULATE  PLUG OFF OLD FORMATION  
 PERFORATE NEW FORMATION  OTHER PHYSICAL CHANGE IN WELL (SPECIFY)  
 PLUG AND ABANDON  CLEAN OUT AND REPLUG TARGET FORMATION: Marcellus ESTIMATED DEPTH: 7,770'

WELL OPERATOR: EQT Production Company DESIGNATED AGENT: Joseph C. Mallow  
ADDRESS: 400 Woodcliff Drive ADDRESS: 115 Professional Place PO Box 280  
Canonsburg, PA 15317 Bridgeport, WV 26330

TH: 13832' ON: 80-22-30