

TH: 2079' LAT: 39-35-00

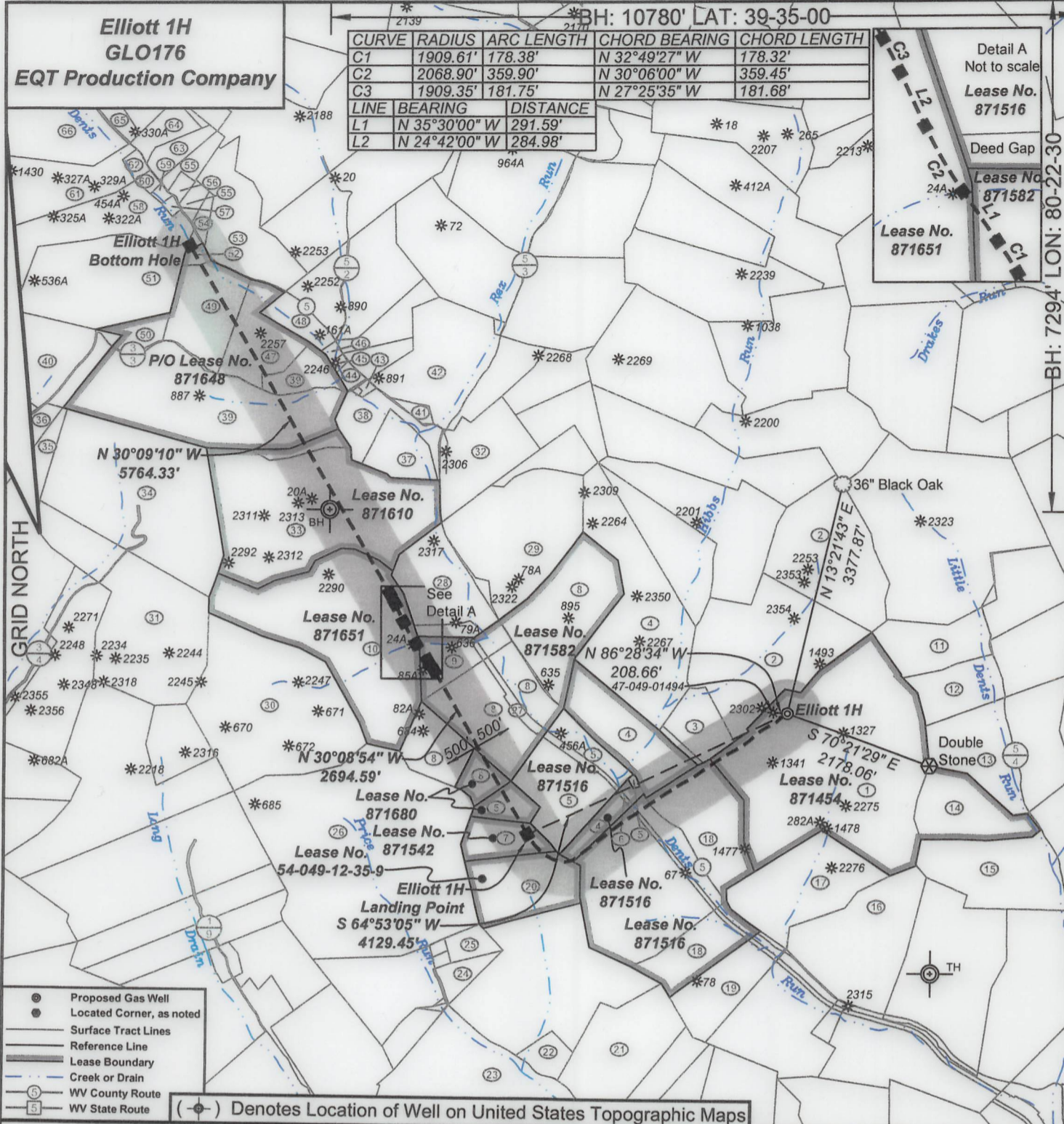

- Proposed Gas Well
- Located Corner, as noted
- Surface Tract Lines
- Reference Line
- Lease Boundary
- Creek or Drain
- Ⓢ WV County Route
- Ⓜ WV State Route

(●) Denotes Location of Well on United States Topographic Maps



I, the undersigned, hereby certify that this plat is correct to the best of my knowledge and belief and shows all the information required by law and the regulations issued and prescribed by the Department of Environmental Protection.

Ben R. Singleton
P.S. 2092

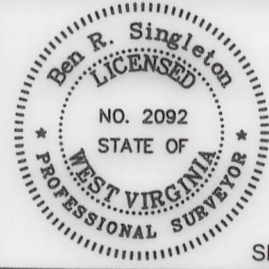

FILE NO: 48-18
DRAWING NO: Elliott 1H
SCALE: 1" = 2000'
MINIMUM DEGREE OF ACCURACY: 1:2500
PROVEN SOURCE OF ELEVATION: NGS CORS Station

STATE OF WEST VIRGINIA
DEPARTMENT OF ENVIRONMENTAL PROTECTION
OIL AND GAS DIVISION

DATE: June 02 20 21
OPERATOR'S WELL NO.: Elliott 1H
API WELL NO: 47 - 049 - 02499
STATE COUNTY PERMIT

WELL TYPE: OIL GAS LIQUID INJECTION WASTE DISPOSAL
(IF GAS) PRODUCTION: STORAGE DEEP SHALLOW
LOCATION: ELEVATION: 1343' WATERSHED Tributary of Dents Run QUADRANGLE: Glover Gap
DISTRICT: Mannington COUNTY: Marion
SURFACE OWNER: Consolidated Coal Company ACREAGE: 153.25
ROYALTY OWNER: Randy J. Elliott and Leonard W. Stafford LEASE NO: 871454 ACREAGE: 183
PROPOSED WORK: DRILL CONVERT DRILL DEEPER FRACTURE OR STIMULATE PLUG OFF OLD FORMATION
 PERFORATE NEW FORMATION OTHER PHYSICAL CHANGE IN WELL (SPECIFY)
 PLUG AND ABANDON CLEAN OUT AND REPLUG TARGET FORMATION: Marcellus ESTIMATED DEPTH: 7,770'

WELL OPERATOR: EQT Production Company DESIGNATED AGENT: Joseph C. Mallow
ADDRESS: 400 Woodcliff Drive ADDRESS: 115 Professional Place PO Box 280
Canonsburg, PA 15317 Bridgeport, WV 26330

06/25/2021

**Elliott 1H
GLO176
EQT Production Company**

Tract I.D.	Tax Map No.	Parcel No.	County	District	Surface Tract Owner	Acres
1	34	40	Marion	Mannington	Consolidation Coal Company	153.25
2	34	37	Marion	Mannington	Consolidation Coal Company	133.37
3	34	38	Marion	Mannington	Consolidation Coal Company	17.00
4	34	36	Marion	Mannington	Consolidation Coal Company	120.00
5	34	34	Marion	Mannington	Consolidation Coal Company	48.85
6	34	52	Marion	Mannington	CSX Transportation	12.62
7	34	35	Marion	Mannington	Consolidation Coal Company	16.00
8	36	19	Marion	Mannington	Consolidation Coal Company	123.50
9	36	18	Marion	Mannington	CNX Land LLC	18.50
10	37	30	Marion	Mannington	Consolidation Coal Company	107.00
11	34	49	Marion	Mannington	Dennis M. & Lisa A. Hayes	24.78
12	34	47	Marion	Mannington	Edward F. Price	23.00
13	33	1	Marion	Mannington	Thomas D. & Almee J. Haught	106.82
14	34	40.1	Marion	Mannington	Raymond F. & Betty J. Fluaharty	29.75
15	34	45	Marion	Mannington	City of Mannington	42.50
16	34	41	Marion	Mannington	Consolidation Coal Company	47.00
17	34	39	Marion	Mannington	Consolidation Coal Company	42.75
18	34	33	Marion	Mannington	Consolidation Coal Company	134.00
19	34	32	Marion	Mannington	Consolidation Coal Company	22.25
20	35	9	Marion	Mannington	The Harrison County Coal Company	125.75
21	34	1	Marion	Mannington	Carol J. Murphy	52.00
22	35	9.1	Marion	Mannington	CNX Land LLC	2.00
23	35	8	Marion	Mannington	Dennis R. & Donna M. Carl	66.58
24	35	10.1	Marion	Mannington	CNX Land LLC	6.40
25	35	10.6	Marion	Mannington	Keith R. & Sandra D. Pigott	1.00
26	35	11	Marion	Mannington	CNX Land LLC	135.19
27	36	19.1	Marion	Mannington	CSX Transportation	4.00
28	36	17	Marion	Mannington	Consolidation Coal Company	35.00
29	36	16	Marion	Mannington	Consolidation Coal Company	60.11
30	37	29	Marion	Mannington	Consolidation Coal Company	89.25
31	37	24	Marion	Mannington	Jeffrey H. Michael	79.00
32	36	15	Marion	Mannington	Mark A. & Carrie A. Hendershot	24.00
33	37	31	Marion	Mannington	Consolidation Coal Company	109.20
34	37	23	Marion	Mannington	Christine M. Fragale, et al.	95.00
35	37	22	Marion	Mannington	Jeffrey H. Michael	166.83
36	38	14	Marion	Mannington	Nancy M. Riggs	52.00
37	37	32.2	Marion	Mannington	CNX Land LLC	14.69
38	37	32	Marion	Mannington	Mark A. & Carrie A. Hendershot	14.31
39	37	34	Marion	Mannington	James D. Atkinson	112.50
40	38	14.1	Marion	Mannington	John A. Mayhew, Jr.	48.38
41	36	7.1	Marion	Mannington	Mark A. & Carrie A. Hendershot	2.07
42	36	7	Marion	Mannington	Mark A. & Carrie A. Hendershot	62.38
43	37	33	Marion	Mannington	CNX Land LLC	1.31
44	36	6.1	Marion	Mannington	Douglas L. & Kimberly J. Cyphers	1.94
45	36	8	Marion	Mannington	Douglas L. Cyphers	1.07
46	36	5	Marion	Mannington	Douglas L. Cyphers	1.55
47	38	17.1	Marion	Mannington	Douglas L. & Kimberly J. Cyphers	24.80
48	36	3	Marion	Mannington	Douglas L. Cyphers	24.24
49	38	17	Marion	Mannington	Henry R. Gill, et al.	26.58
50	38	16	Marion	Mannington	Michael & Julia A. Billie	7.65
51	38	15	Marion	Mannington	Michael & Julia A. Billie	58.67
52	38	18	Marion	Mannington	William D. Crouser	2.50
53	39	12	Marion	Mannington	Lynn E. Strum	40.19
54	39	11.4	Marion	Mannington	Lynn E. Strum	2.73
55	39	11.3	Marion	Mannington	Kerri F. & Michael F. Berthy	9.11
56	39	11.1	Marion	Mannington	Kerry L. Orloff & Michael F. Berthy	1.92
57	38	19.1	Marion	Mannington	David A. Wright	1.17
58	38	19.4	Marion	Mannington	William E. Hendershot	39.70
59	38	19.3	Marion	Mannington	William E. Hendershot	1.01
60	38	19.5	Marion	Mannington	Dorothy D. Hendershot	1.46
61	38	19	Marion	Mannington	Dorothy D. Hendershot	38.25
62	38	19.2	Marion	Mannington	Dorothy D. Hendershot	2.25
63	39	11	Marion	Mannington	Gerald M. & Iris A. Carnes	7.00
64	39	11.2	Marion	Mannington	Gerald M. & Iris A. Carnes	7.01
65	39	9	Marion	Mannington	John Pheasant & Dennis Markel	62.50
66	38	20	Marion	Mannington	Dennis G. & Louise M. Hayes	59.24

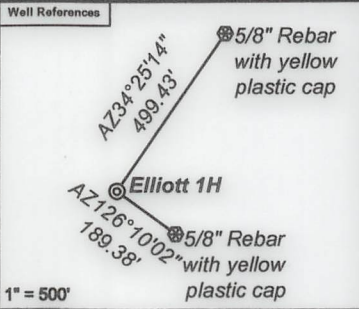

Notes:
 Elliott 1H coordinates are
 NAD 27 N: 381,907.55 E: 1,751,172.23
 NAD 27 Lat: 39.545205 Long: -80.382371
 NAD 83 UTM N: 4,377,472.89 E: 553,085.44
 Elliott 1H Landing Point coordinates are
 NAD 27 N: 380,154.83 E: 1,747,433.20
 NAD 27 Lat: 39.540291 Long: -80.395567
 NAD 83 UTM N: 4,376,919.89 E: 551,955.17
 Elliott 1H Bottom Hole coordinates are
 NAD 27 N: 388,587.65 E: 1,742,535.37
 NAD 27 Lat: 39.563307 Long: -80.413237
 NAD 83 UTM N: 4,379,464.19 E: 550,420.20
 West Virginia Coordinate system of 1927 (North Zone) based upon Differential GPS Measurements.
 Plat orientation, corner and well ties are based upon the grid north meridian.
 Well location references are based upon the grid north meridian.
 UTM coordinates are NAD83, Zone 17, Meters.

Elliott
 Elliott 17H 47-049-02506
 Elliott 15H 47-049-02506
 Elliott 13H 47-049-02505
 Elliott 11H 47-049-02504
 Elliott 9H 47-049-02503
 Elliott 7H 47-049-02498
 Elliott 5H 47-049-02502
 Elliott 3H 47-049-02500
 Elliott 1H 47-049-02499

Lease No.	Owner	Acres
871516	Lee and Hall Royalties, a partnership, et al.	109.25
871516	Lee and Hall Royalties, a partnership, et al.	160.1
54-049-12-35-9	Harrison County Coal Resources Inc.	34
871542	AMP IV, LP, et al.	16
871680	Venable Royalty, LTD, V14, LP, & JVO, LLC et al.	16.25
871582	Geneva L. Straight, et al.	110
871651	Clinton Keith Phillips, et al.	107
871610	Reba M. Runyan, et al.	109.42
871648	Lee and Hall Royalties, a partnership, et al.	809

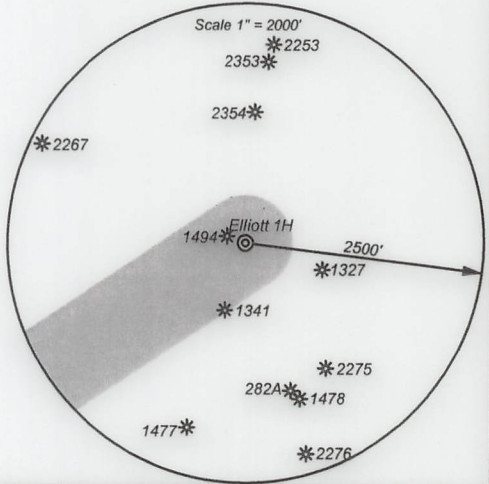

I, the undersigned, hereby certify that this plat is correct to the best of my knowledge and belief and shows all the information required by law and the regulations issued and prescribed by the Department of Environmental Protection.

Ben R. Singleton
 P.S. 2092

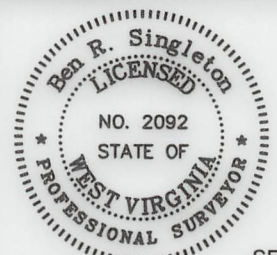

FILE NO: 48-18
 DRAWING NO: Elliott 1H
 SCALE: 1" = 2000'
 MINIMUM DEGREE OF ACCURACY: 1:2500
 PROVEN SOURCE OF ELEVATION: NGS CORS Station

STATE OF WEST VIRGINIA
 DEPARTMENT OF ENVIRONMENTAL PROTECTION
OIL AND GAS DIVISION

DATE: June 02 20 21
 OPERATOR'S WELL NO.: Elliott 1H
 API WELL NO: M&D
 47 - 049 - 02499
 STATE COUNTY PERMIT

WELL TYPE: OIL GAS LIQUID INJECTION WASTE DISPOSAL
 (IF GAS) PRODUCTION: STORAGE DEEP SHALLOW
 LOCATION: ELEVATION: 1343' WATERSHED Tributary of Dents Run QUADRANGLE: Glover Gap
 DISTRICT: Mannington COUNTY: Marion
 SURFACE OWNER: Consolidated Coal Company ACREAGE: 153.25
 ROYALTY OWNER: Randy J. Elliott and Leonard W. Stafford LEASE NO: 871454 ACREAGE: 183
 PROPOSED WORK: DRILL CONVERT DRILL DEEPER FRACTURE OR STIMULATE PLUG OFF OLD FORMATION
 PERFORATE NEW FORMATION OTHER PHYSICAL CHANGE IN WELL (SPECIFY)
 PLUG AND ABANDON CLEAN OUT AND REPLUG TARGET FORMATION: Marcellus ESTIMATED DEPTH: 7,770'

WELL OPERATOR: EQT Production Company DESIGNATED AGENT: Joseph C. Mallow
 ADDRESS: 400 Woodcliff Drive ADDRESS: 115 Professional Place PO Box 280
 Canonsburg, PA 15317 Bridgeport, WV 26330

06/25/2021