

TH: 2073' LAT: 39-35-00

BH: 10414' LAT: 39-35-00

BH: 5952' LON: 80-22-30

TH: 13874' LON: 80-22-30

**Elliott 3H
GLO176
EQT Production Company**

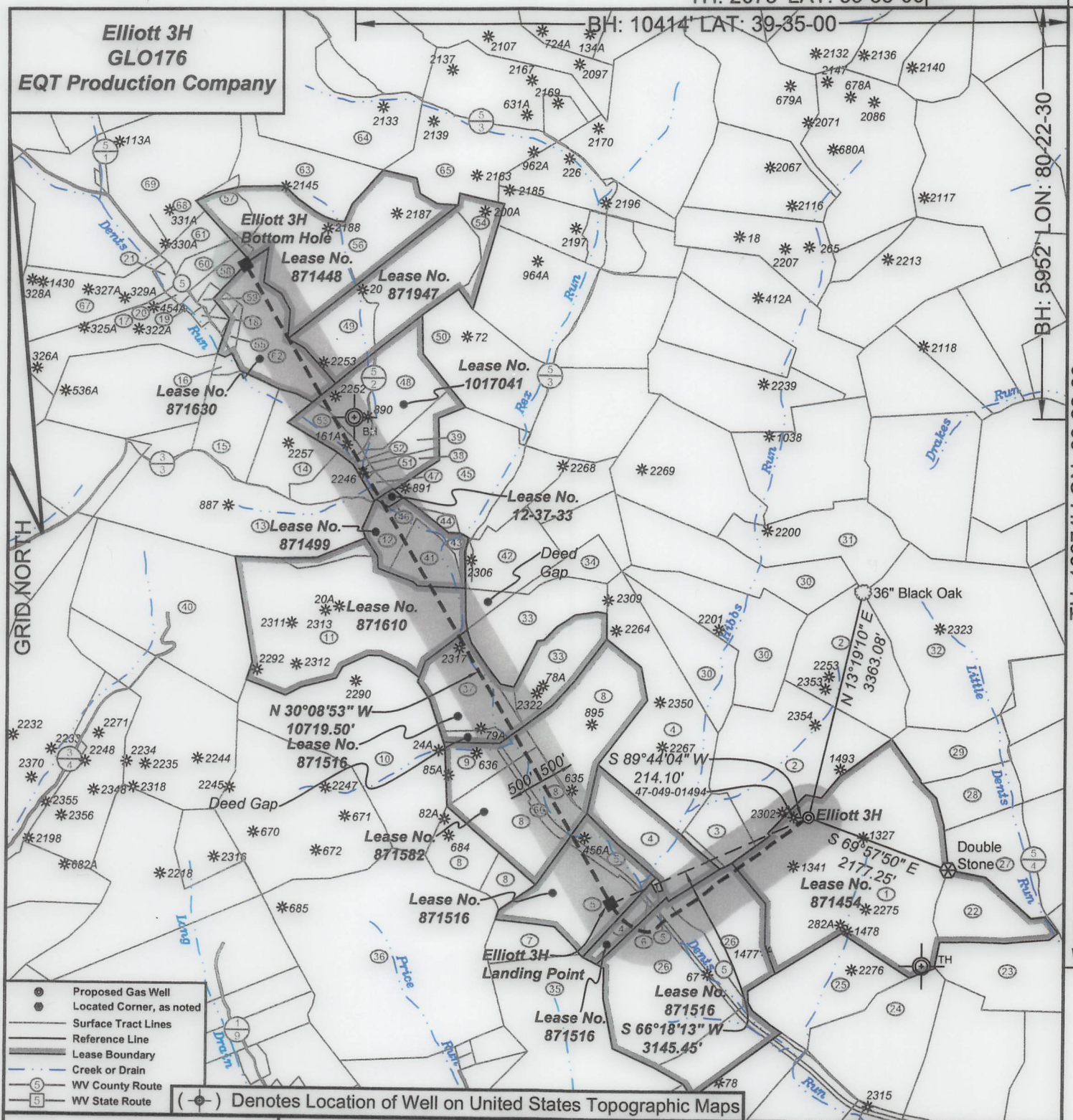

- Proposed Gas Well
- Located Corner, as noted
- Surface Tract Lines
- Reference Line
- Lease Boundary
- Creek or Drain
- ⊙ WV County Route
- ⊙ WV State Route

(●) Denotes Location of Well on United States Topographic Maps



I, the undersigned, hereby certify that this plat is correct to the best of my knowledge and belief and shows all the information required by law and the regulations issued and prescribed by the Department of Environmental Protection.

Ben R. Singleton
P.S. 2092

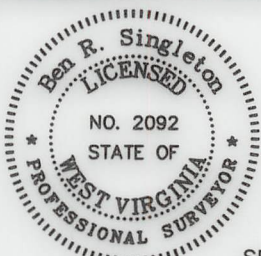

SEAL

FILE NO: 48-18
DRAWING NO: Elliott 3H
SCALE: 1" = 2000'
MINIMUM DEGREE OF ACCURACY: 1:2500
PROVEN SOURCE OF ELEVATION: NGS CORS Station

STATE OF WEST VIRGINIA
DEPARTMENT OF ENVIRONMENTAL PROTECTION
OIL AND GAS DIVISION

DATE: June 02 20 21
OPERATOR'S WELL NO.: Elliott 3H
API WELL NO Mod
47 - 49 - 02500
STATE COUNTY PERMIT

WELL TYPE: OIL GAS LIQUID INJECTION WASTE DISPOSAL
(IF GAS) PRODUCTION: STORAGE DEEP SHALLOW
LOCATION: ELEVATION: 1343' WATERSHED Tributary of Dents Run QUADRANGLE: Glover Gap
DISTRICT: Mannington COUNTY: Marion
SURFACE OWNER: Consolidated Coal Company ACREAGE: 153.25
ROYALTY OWNER: Randy J. Elliott and Leonard W. Stafford LEASE NO: 871454 ACREAGE: 183
PROPOSED WORK: DRILL CONVERT DRILL DEEPER FRACTURE OR STIMULATE PLUG OFF OLD FORMATION
 PERFORATE NEW FORMATION OTHER PHYSICAL CHANGE IN WELL (SPECIFY)
 PLUG AND ABANDON CLEAN OUT AND REPLUG TARGET FORMATION: Marcellus ESTIMATED DEPTH: 7,770'

06/25/2021

WELL OPERATOR: EQT Production Company DESIGNATED AGENT: Joseph C. Mallow
ADDRESS: 400 Woodcliff Drive ADDRESS: 115 Professional Place PO Box 280
Canonsburg, PA 15317 Bridgeport, WV 26330

**Elliott 3H
GLO176
EQT Production Company**

Well References

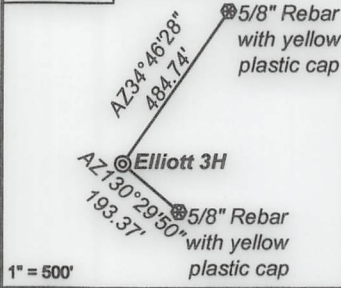

Notes:
Elliott 3H coordinates are
NAD 27 N: 381,921.36 E: 1,751,178.07
NAD 27 Lat: 39.545243 Long: -80.382350
NAD 83 UTM N: 4,377,477.13 E: 553,087.15
Elliott 3H Landing Point coordinates are
NAD 27 N: 380,657.24 E: 1,748,297.81
NAD 27 Lat: 39.541694 Long: -80.392519
NAD 83 UTM N: 4,377,077.36 E: 552,216.04
Elliott 3H Bottom Hole coordinates are
NAD 27 N: 389,926.70 E: 1,742,914.07
NAD 27 Lat: 39.566994 Long: -80.411942
NAD 83 UTM N: 4,379,874.08 E: 550,528.79
West Virginia Coordinate system of 1927 (North Zone)
based upon Differential GPS Measurements.
Plat orientation, corner and well ties are based upon
the grid north meridian.
Well location references are based upon the grid north
meridian.
UTM coordinates are NAD83, Zone 17, Meters.

Tract I.D.	Tax Map No.	Parcel No.	County	District	Surface Tract Owner	Acres
1	34	40	Marion	Mannington	Consolidation Coal Company	153.25
2	34	37	Marion	Mannington	Consolidation Coal Company	133.37
3	34	38	Marion	Mannington	Consolidation Coal Company	17.00
4	34	36	Marion	Mannington	Consolidation Coal Company	120.00
5	34	34	Marion	Mannington	Consolidation Coal Company	48.85
6	34	52	Marion	Mannington	CSX Transportation	12.62
7	34	35	Marion	Mannington	Consolidation Coal Company	18.00
8	36	19	Marion	Mannington	Consolidation Coal Company	123.50
9	36	18	Marion	Mannington	CNX Land LLC	18.50
10	37	30	Marion	Mannington	Consolidation Coal Company	107.00
11	37	31	Marion	Mannington	Consolidation Coal Company	109.20
12	37	32	Marion	Mannington	Mark A. & Carrie A. Hendershot	14.31
13	37	34	Marion	Mannington	James D. Atkinson	112.50
14	38	17.1	Marion	Mannington	Douglas L. & Kimberly J. Cyphers	24.80
15	38	17	Marion	Mannington	Henry R. Gill, et al.	26.58
16	38	18	Marion	Mannington	William D. Crouser	2.50
17	38	19.4	Marion	Mannington	William E. Hendershot	39.70
18	38	19.1	Marion	Mannington	David A. Wright	1.17
19	38	19.3	Marion	Mannington	William E. Hendershot	1.01
20	38	19.5	Marion	Mannington	Dorothy D. Hendershot	1.48
21	38	19.2	Marion	Mannington	Dorothy D. Hendershot	2.25
22	34	40.1	Marion	Mannington	Raymond F. & Betty J. Fluhrty	29.75
23	34	45	Marion	Mannington	City of Mannington	42.50
24	34	41	Marion	Mannington	Consolidation Coal Company	47.00
25	34	39	Marion	Mannington	Consolidation Coal Company	42.75
26	34	33	Marion	Mannington	Consolidation Coal Company	134.00
27	33	1	Marion	Mannington	Thomas D. & Aimee J. Haught	106.82
28	37	31	Marion	Mannington	Consolidation Coal Company	109.20
29	34	49	Marion	Mannington	Dennis M. & Lisa A. Hayes	24.78
30	36	20	Marion	Mannington	Consolidation Coal Company	131.10
31	36	21	Marion	Mannington	Consolidation Coal Company	169.49
32	32	11	Marion	Mannington	Consolidation Coal Company	116.00
33	36	16	Marion	Mannington	Consolidation Coal Company	60.11
34	36	14	Marion	Mannington	Mark A. & Carrie A. Hendershot	11.04
35	35	9	Marion	Mannington	The Harrison County Coal Company	125.75
36	35	11	Marion	Mannington	CNX Land LLC	135.19
37	36	17	Marion	Mannington	Consolidation Coal Company	35.00
38	36	4.1	Marion	Mannington	Patrick M. & Christina M. Dunigan	7.08
39	36	4	Marion	Mannington	Harry C. & Dorothy E. Bertschy	11.31
40	37	23	Marion	Mannington	Christine M. Fragale, et al.	95.00
41	37	32.2	Marion	Mannington	CNX Land LLC	14.89
42	36	15	Marion	Mannington	Mark A. & Carrie A. Hendershot	24.00
43	37	32.1	Marion	Mannington	Mark A. & Carrie A. Hendershot	1.00
44	36	7.1	Marion	Mannington	Mark A. & Carrie A. Hendershot	2.07
45	36	7	Marion	Mannington	Mark A. & Carrie A. Hendershot	62.38
46	37	33	Marion	Mannington	CNX Land LLC	1.31
47	36	6.1	Marion	Mannington	Douglas L. & Kimberly J. Cyphers	1.94
48	36	2	Marion	Mannington	Douglas L. & Kimberly J. Cyphers	26.45
49	36	1	Marion	Mannington	Lee R. & Sherri L. Taylor	67.35
50	36	8	Marion	Mannington	Fredrick E. & Deborah S. Lilley	52.12
51	36	8	Marion	Mannington	Douglas L. Cyphers	1.07
52	36	5	Marion	Mannington	Douglas L. Cyphers	1.55
53	36	3	Marion	Mannington	Douglas L. Cyphers	24.24
54	36	9	Marion	Mannington	Fredrick E. & Deborah S. Lilley	138.22
55	39	11.4	Marion	Mannington	Lynn E. Sturm	2.73
56	39	13	Marion	Mannington	Lee R. & Sherri L. Taylor	86.49
57	39	13.1	Marion	Mannington	Gerald M. & Iris A. Carnes	9.28
58	39	11.3	Marion	Mannington	Kerri F. & Michael F. Berthy	9.11
59	39	11.1	Marion	Mannington	Kerry L. Orloff & Michael F. Berthy	1.92
60	39	11	Marion	Mannington	Gerald M. & Iris A. Carnes	7.00
61	39	11.2	Marion	Mannington	Gerald M. & Iris A. Carnes	7.01
62	39	12	Marion	Mannington	Lynn E. Sturm	40.19
63	39	14	Marion	Mannington	Lee R. & Sherri L. Taylor	36.09
64	28	19	Marion	Mannington	Rickey C. Bennett	94.12
65	28	20	Marion	Mannington	Sportsman Square Circle Club Inc	102.85
66	36	19.1	Marion	Mannington	CSX Transportation	4.00

Tract I.D.	Tax Map No.	Parcel No.	County	District	Surface Tract Owner	Acres
67	38	19	Marion	Mannington	Dorothy D. Hendershot	38.25
68	39	10	Marion	Mannington	John Pheasant & Dennis Markel	12.17
69	39	9	Marion	Mannington	John Pheasant & Dennis Markel	62.50

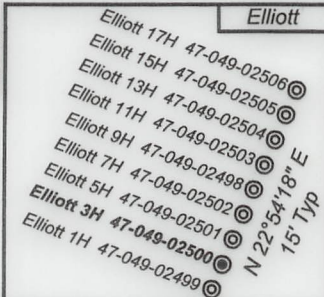

Lease No.	Owner	Acres
871516	Lee and Hall Royalties, a partnership, et al.	109.25
871516	Lee and Hall Royalties, a partnership, et al.	160.1
871582	Geneva L. Straight, et al.	110
871516	Ann L. Cain, et al.	148
871610	Reba M. Runyan, et al.	109.42
871499	Jeffrey Allen Greene, et al.	31
12-37-33	Dents Run Baptist Church	1.3125
1017041	Persis E. Sosiak, et al.	73.24
871630	Robert & Mary Keller, et al.	130.534
871947	Jennifer L. Benn, et al.	79
871448	Nell Baker, et al.	95.75

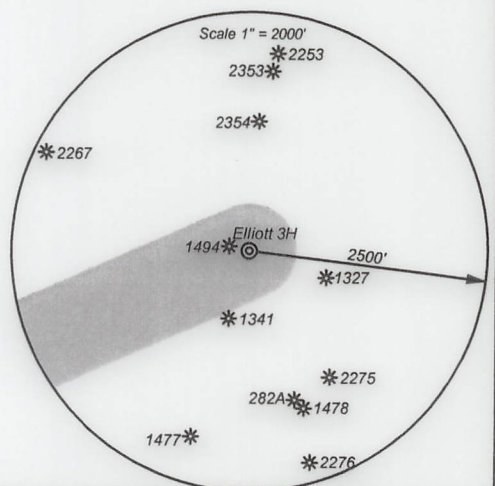

I, the undersigned, hereby certify that this plat is correct to the best of my knowledge and belief and shows all the information required by law and the regulations issued and prescribed by the Department of Environmental Protection.

Ben R. Singleton
P.S. 2092

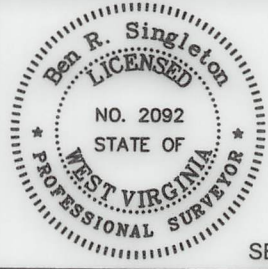

SEAL

FILE NO: 48-18
DRAWING NO: Elliott 3H
SCALE: 1" = 2000'
MINIMUM DEGREE OF ACCURACY: 1:2500
PROVEN SOURCE OF ELEVATION: NGS CORS Station

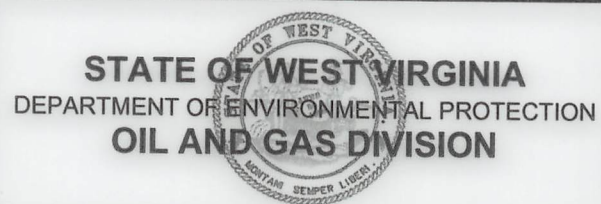

DATE: June 02 20 21
OPERATOR'S WELL NO.: Elliott 3H
API WELL NO M&D
47 - 49 - 02500
STATE COUNTY PERMIT

WELL TYPE: OIL GAS LIQUID INJECTION WASTE DISPOSAL
(IF GAS) PRODUCTION: STORAGE DEEP SHALLOW
LOCATION: ELEVATION: 1343' WATERSHED Tributary of Dents Run QUADRANGLE: Glover Gap
DISTRICT: Mannington COUNTY: Marion
SURFACE OWNER: Consolidated Coal Company ACREAGE: 153.25
ROYALTY OWNER: Randy J. Elliott and Leonard W. Stafford LEASE NO: 871454 ACREAGE: 183
PROPOSED WORK: DRILL CONVERT DRILL DEEPER FRACTURE OR STIMULATE PLUG OFF OLD FORMATION
 PERFORATE NEW FORMATION OTHER PHYSICAL CHANGE IN WELL (SPECIFY)
 PLUG AND ABANDON CLEAN OUT AND REPLUG TARGET FORMATION: Marcellus ESTIMATED DEPTH: 7,770'
WELL OPERATOR: EQT Production Company DESIGNATED AGENT: Joseph C. Mallow
ADDRESS: 400 Woodcliff Drive ADDRESS: 115 Professional Place PO Box 280
Canonsburg, PA 15317 Bridgeport, WV 26330

06/25/2021