

TH: 2067' LAT: 39-35-00

BH: 6391' LAT: 39-35-00

**Elliott 5H
GLO176
EQT Production Company**

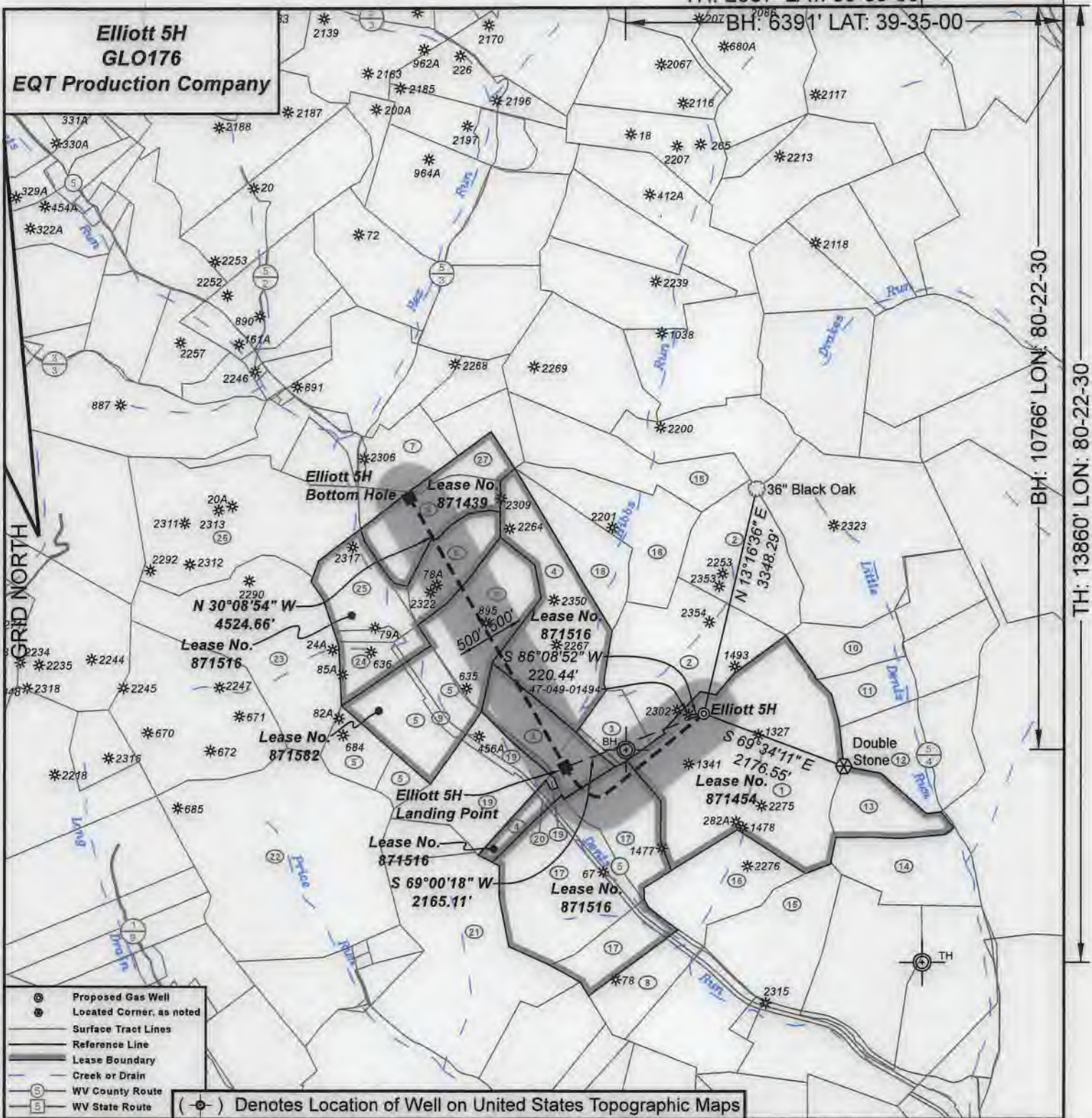

- Proposed Gas Well
- Located Corner, as noted
- Surface Tract Lines
- Reference Line
- Lease Boundary
- Creek or Drain
- WV County Route
- WV State Route

() Denotes Location of Well on United States Topographic Maps



I, the undersigned, hereby certify that this plat is correct to the best of my knowledge and belief and shows all the information required by law and the regulations issued and prescribed by the Department of Environmental Protection.

Ben R. Singleton
P.S. 2092

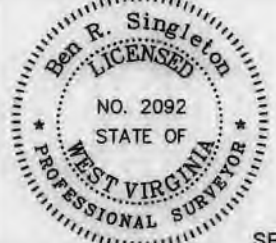

SEAL

FILE NO: 48-18
 DRAWING NO: Elliott 5H
 SCALE: 1" = 2000'
 MINIMUM DEGREE OF ACCURACY: 1:2500
 PROVEN SOURCE OF ELEVATION: NGS CORS Station

STATE OF WEST VIRGINIA
 DEPARTMENT OF ENVIRONMENTAL PROTECTION
OIL AND GAS DIVISION

DATE: August 19 20 20
 OPERATOR'S WELL NO.: Elliott 5H
 API WELL NO
 47 - 49 - 02581
 STATE COUNTY PERMIT

WELL TYPE: OIL GAS LIQUID INJECTION WASTE DISPOSAL
 (IF GAS) PRODUCTION: STORAGE DEEP SHALLOW
 LOCATION: ELEVATION: 1343' WATERSHED Tributary of Dents Run QUADRANGLE: Glover Gap
 DISTRICT: Mannington COUNTY: Marion
 SURFACE OWNER: Consolidated Coal Company ACREAGE: 153.25
 ROYALTY OWNER: Randy J. Elliott and Leonard W. Stafford LEASE NO: 871454 ACREAGE: 183
 PROPOSED WORK: DRILL CONVERT DRILL DEEPER FRACTURE OR STIMULATE PLUG OFF OLD FORMATION
 PERFORATE NEW FORMATION OTHER PHYSICAL CHANGE IN WELL (SPECIFY)
 PLUG AND ABANDON CLEAN OUT AND REPLUG TARGET FORMATION: Marcellus ESTIMATED DEPTH:

WELL OPERATOR: EQT Production Company DESIGNATED AGENT: Joseph C. Mallow
 ADDRESS: 400 Woodcliff Drive ADDRESS: 115 Professional Place PO Box 280
 Canonsburg, PA 15317 Bridgeport, WV 26330

**Elliott 5H
GLO176
EQT Production Company**

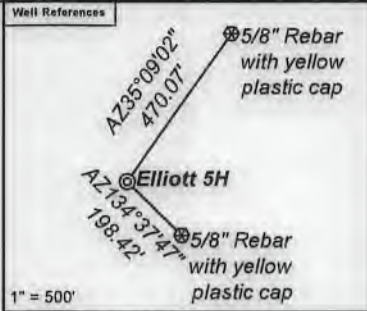

Notes:
Elliott 5H coordinates are
NAD 27 N: 381,935.18 E: 1,751,183.90
NAD 27 Lat: 39.545281 Long: -80.382330
NAD 83 UTM N: 4,377,481.37 E: 553,088.85
Elliott 5H Landing Point coordinates are
NAD 27 N: 381,159.45 E: 1,749,162.53
NAD 27 Lat: 39.543097 Long: -80.389470
NAD 83 UTM N: 4,377,234.76 E: 552,476.94
Elliott 5H Bottom Hole coordinates are
NAD 27 N: 385,072.06 E: 1,746,890.07
NAD 27 Lat: 39.553776 Long: -80.397667
NAD 83 UTM N: 4,378,415.25 E: 551,764.76
West Virginia Coordinate system of 1927 (North Zone)
based upon Differential GPS Measurements.
Plat orientation, corner and well ties are based upon
the grid north meridian.
Well location references are based upon the grid north
meridian.
UTM coordinates are NAD83, Zone 17, Meters.

Tract I.D.	Tax Map No.	Parcel No.	County	District	Surface Tract Owner	Acres
1	34	40	Marion	Mannington	Consolidation Coal Company	153.25
2	34	37	Marion	Mannington	Consolidation Coal Company	133.37
3	34	38	Marion	Mannington	Consolidation Coal Company	17.00
4	34	35	Marion	Mannington	Consolidation Coal Company	120.00
5	36	19	Marion	Mannington	Consolidation Coal Company	123.50
6	36	16	Marion	Mannington	Consolidation Coal Company	80.11
7	36	15	Marion	Mannington	Mark A. & Carrie A. Hendershot	24.00
8	34	32	Marion	Mannington	Consolidation Coal Company	22.25
9	36	19.1	Marion	Mannington	CSX Transportation	4.00
10	34	49	Marion	Mannington	Dennis M. & Lisa A. Hayes	24.78
11	34	47	Marion	Mannington	Edward F. Price	23.00
12	33	2	Marion	Mannington	Thomas D. & Aimee J. Haught	83.00
13	34	40.1	Marion	Mannington	Raymond F. & Betty J. Fluharty	29.75
14	34	45	Marion	Mannington	City of Mannington	42.50
15	34	41	Marion	Mannington	Consolidation Coal Company	47.00
16	34	39	Marion	Mannington	Consolidation Coal Company	42.75
17	34	33	Marion	Mannington	Consolidation Coal Company	134.00
18	36	20	Marion	Mannington	Consolidation Coal Company	131.10
19	34	34	Marion	Mannington	Consolidation Coal Company	48.85
20	34	52	Marion	Mannington	CSX Transportation	12.62
21	35	9	Marion	Mannington	The Harrison County Coal Company	125.75
22	35	11	Marion	Mannington	CNX Land LLC	135.19
23	37	30	Marion	Mannington	Consolidation Coal Company	107.00
24	36	18	Marion	Mannington	CNX Land LLC	18.50
25	36	17	Marion	Mannington	Consolidation Coal Company	35.00
26	37	31	Marion	Mannington	Consolidation Coal Company	109.20
27	36	14	Marion	Mannington	Mark A. & Carrie A. Hendershot	11.04

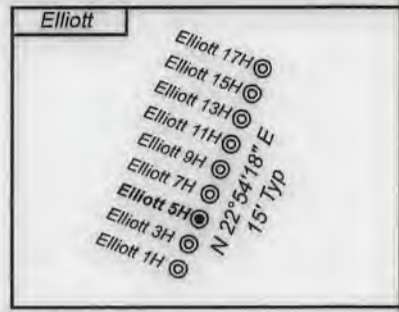

Lease No.	Owner	Acres
871516	Lee and Hall Royalties, a partnership, et al.	160.1
871582	Geneva L. Straight, et al.	110
871516	Ann L. Cain, et al.	148
871439	John L. Berry, et al.	47.24

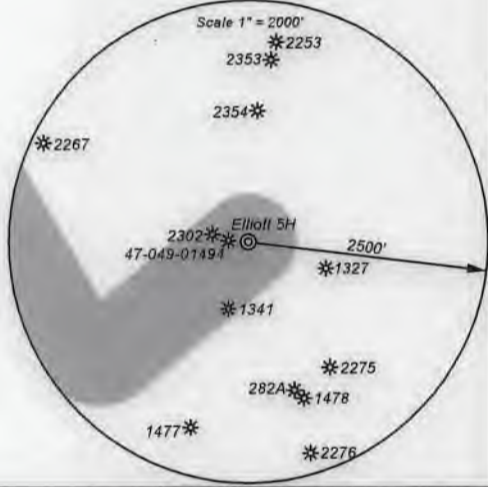

I, the undersigned, hereby certify that this plat is correct to the best of my knowledge and belief and shows all the information required by law and the regulations issued and prescribed by the Department of Environmental Protection.

Ben R. Singleton
P.S. 2092

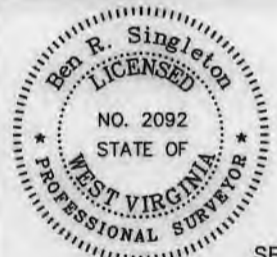

FILE NO: 48-18
DRAWING NO: Elliott 5H
SCALE: 1" = 2000'
MINIMUM DEGREE OF ACCURACY: 1:2500
PROVEN SOURCE OF ELEVATION: NGS CORS Station



DATE: August 19 20 20
OPERATOR'S WELL NO.: Elliott 5H
API WELL NO
47 - 49 - 02501
STATE COUNTY PERMIT

WELL TYPE: OIL GAS LIQUID INJECTION WASTE DISPOSAL
(IF GAS) PRODUCTION: STORAGE DEEP SHALLOW
LOCATION: ELEVATION: 1343' WATERSHED Tributary of Dents Run QUADRANGLE: Glover Gap
DISTRICT: Mannington COUNTY: Marion
SURFACE OWNER: Consolidated Coal Company ACREAGE: 153.25
ROYALTY OWNER: Randy J. Elliott and Leonard W. Stafford LEASE NO: 871454 ACREAGE: 183
PROPOSED WORK: DRILL CONVERT DRILL DEEPER FRACTURE OR STIMULATE PLUG OFF OLD FORMATION
 PERFORATE NEW FORMATION OTHER PHYSICAL CHANGE IN WELL (SPECIFY)
 PLUG AND ABANDON CLEAN OUT AND REPLUG TARGET FORMATION: Marcellus ESTIMATED DEPTH:

WELL OPERATOR: EQT Production Company DESIGNATED AGENT: Joseph C. Mallow
ADDRESS: 400 Woodcliff Drive ADDRESS: 115 Professional Place PO Box 280
Canonsburg, PA 15317 Bridgeport, WV 26330