

TH: 2067' LAT: 39-35-00

BH: 9919' LAT: 39-35-00

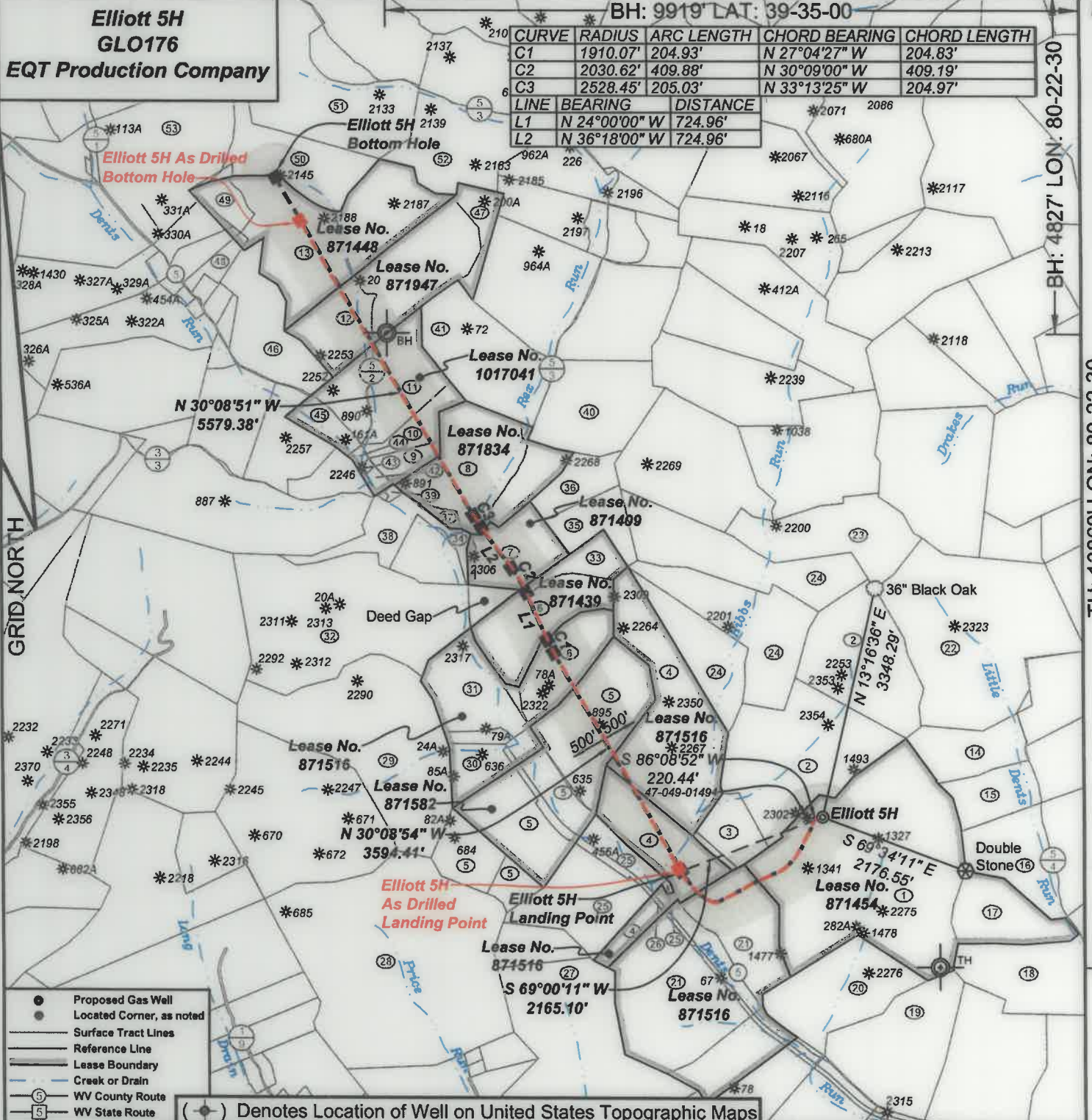

I, the undersigned, hereby certify that this plat is correct to the best of my knowledge and belief and shows all the information required by law and the regulations issued and prescribed by the Department of Environmental Protection.

Ben R. Singleton

P.S. 2092

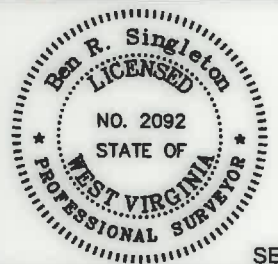

SEAL

FILE NO: 48-18
 DRAWING NO: Elliott 5H
 SCALE: 1" = 2000'
 MINIMUM DEGREE OF ACCURACY: 1:2500
 PROVEN SOURCE OF ELEVATION: NGS CORS Station

STATE OF WEST VIRGINIA
 DEPARTMENT OF ENVIRONMENTAL PROTECTION
 OIL AND GAS DIVISION

DATE: August 26 20 21
 OPERATOR'S WELL NO.: Elliott 5H
 API WELL NO
 47 - 49 - 02501
 STATE COUNTY PERMIT

WELL TYPE: OIL GAS LIQUID INJECTION WASTE DISPOSAL
 (IF GAS) PRODUCTION: STORAGE DEEP SHALLOW
 LOCATION: ELEVATION: 1343' WATERSHED Tributary of Dents Run QUADRANGLE: Glover Gap
 DISTRICT: Mannington COUNTY: Marion
 SURFACE OWNER: Consolidated Coal Company ACREAGE: 153.25
 ROYALTY OWNER: Randy J. Elliott and Leonard W. Stafford LEASE NO: 871454 ACREAGE: 183
 PROPOSED WORK: DRILL CONVERT DRILL DEEPER FRACTURE OR STIMULATE PLUG OFF OLD FORMATION
 PERFORATE NEW FORMATION OTHER PHYSICAL CHANGE IN WELL (SPECIFY)
 PLUG AND ABANDON CLEAN OUT AND REPLUG TARGET FORMATION: Marcellus ESTIMATED DEPTH: 7,770'

WELL OPERATOR: EQT Production Company DESIGNATED AGENT: Joseph C. Mallow
 ADDRESS: 400 Woodcliff Drive ADDRESS: 115 Professional Place PO Box 280
 Canonsburg, PA 15317 Bridgeport, WV 26330

**Elliott 5H
GLO176
EQT Production Company**

Tract I.D.	Tax Map No.	Parcel No.	County	District	Surface Tract Owner	Acres
1	34	40	Marion	Mannington	Consolidation Coal Company	153.25
2	34	37	Marion	Mannington	Consolidation Coal Company	133.37
3	34	38	Marion	Mannington	Consolidation Coal Company	17.00
4	34	36	Marion	Mannington	Consolidation Coal Company	120.00
5	36	19	Marion	Mannington	Consolidation Coal Company	123.50
6	36	16	Marion	Mannington	Consolidation Coal Company	60.11
7	36	15	Marion	Mannington	Mark A. & Carrie A. Hendershot	24.00
8	36	7	Marion	Mannington	Mark A. & Carrie A. Hendershot	62.36
9	36	4.1	Marion	Mannington	Patrick M. & Christina M. Dunigan	7.06
10	36	4	Marion	Mannington	Harry C. & Dorothy E. Bartsch	11.31
11	36	2	Marion	Mannington	Douglas L. & Kimberly J. Cyphers	29.45
12	36	1	Marion	Mannington	Lee R. & Sherri L. Taylor	67.35
13	39	13	Marion	Mannington	Lee R. & Sherri L. Taylor	66.40
14	34	49	Marion	Mannington	Dennis M. & Lisa A. Hayes	24.78
15	34	47	Marion	Mannington	Edward F. Price	23.00
16	33	1	Marion	Mannington	Thomas D. & Almee J. Haught	106.82
17	34	40.1	Marion	Mannington	Raymond F. & Betty J. Fluharty	29.75
18	34	45	Marion	Mannington	City of Mannington	42.50
19	34	41	Marion	Mannington	Consolidation Coal Company	47.00
20	34	39	Marion	Mannington	Consolidation Coal Company	42.75
21	34	33	Marion	Mannington	Consolidation Coal Company	0.00
22	32	11	Marion	Mannington	Consolidation Coal Company	116.00
23	36	21	Marion	Mannington	Consolidation Coal Company	109.40
24	36	20	Marion	Mannington	Consolidation Coal Company	131.10
25	34	34	Marion	Mannington	Consolidation Coal Company	48.85
26	34	52	Marion	Mannington	CNX Transportation	12.82
27	35	9	Marion	Mannington	The Harrison County Coal Company	125.75
28	35	11	Marion	Mannington	CNX Land LLC	135.19
29	37	30	Marion	Mannington	Consolidation Coal Company	107.00
30	36	18	Marion	Mannington	CNX Land LLC	18.50
31	36	17	Marion	Mannington	Consolidation Coal Company	35.00
32	37	31	Marion	Mannington	Consolidation Coal Company	109.20
33	36	14	Marion	Mannington	Mark A. & Carrie A. Hendershot	11.04
34	37	32.1	Marion	Mannington	Mark A. & Carrie A. Hendershot	1.00
35	36	13	Marion	Mannington	Mark A. & Carrie A. Hendershot	16.20
36	36	12	Marion	Mannington	Mark A. & Carrie A. Hendershot	15.20
37	36	7.1	Marion	Mannington	Mark A. & Carrie A. Hendershot	2.07
38	37	32	Marion	Mannington	Mark A. & Carrie A. Hendershot	14.31
39	37	33	Marion	Mannington	CNX Land LLC	1.31
40	36	11	Marion	Mannington	Fredrick E. & Deborah S. Lilley	46.25
41	36	8	Marion	Mannington	Fredrick E. & Deborah S. Lilley	62.12
42	36	6.1	Marion	Mannington	Douglas L. & Kimberly J. Cyphers	1.94
43	36	6	Marion	Mannington	Douglas L. Cyphers	1.07
44	36	5	Marion	Mannington	Douglas L. Cyphers	1.55
45	36	3	Marion	Mannington	Douglas L. Cyphers	24.24
46	39	12	Marion	Mannington	Lynn E. Strum	40.19
47	36	9	Marion	Mannington	Fredrick E. & Deborah S. Lilley	138.22
48	39	11.3	Marion	Mannington	Kerri F. & Michael F. Barby	9.11
49	39	13.1	Marion	Mannington	Gerard M. & Iris A. Carnes	9.28
50	39	14	Marion	Mannington	Lee R. & Sherri L. Taylor	30.50
51	28	19	Marion	Mannington	Rickey C. Bennett	94.12
52	28	20	Marion	Mannington	Sportman Square Circle Club Inc	102.85
53	39	9	Marion	Mannington	John Pheasant & Dennis Markal	62.50

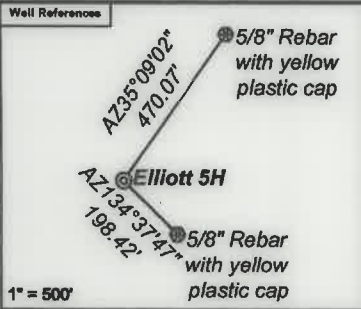

As Drilled Well Information:
 Elliott 5H coordinates are
 NAD 27 N: 381,935.18 E: 1,751,183.90
 NAD 83 UTM N: 4,377,481.37 E: 553,088.85
 Elliott 5H Kick Out coordinates are
 NAD 27 N: 381,933.75 E: 1,751,181.37
 NAD 83 UTM N: 4,377,480.92 E: 552,466.82
 Elliott 5H Landing Point coordinates are
 NAD 27 N: 381,187.37 E: 1,749,129.77
 NAD 83 UTM N: 4,377,243.10 E: 552,466.82
 Elliott 5H Bottom Hole coordinates are
 NAD 27 N: 390,425.50 E: 1,743,767.89
 NAD 83 UTM N: 4,380,030.39 E: 550,786.38
 West Virginia Coordinate system of 1927 (North Zone)
 based upon Differential GPS Measurements.
 Plat orientation, corner and well ties are based upon
 the grid north meridian.
 Well location references are based upon the grid north
 meridian.
 UTM coordinates are NAD83, Zone 17, Meters.

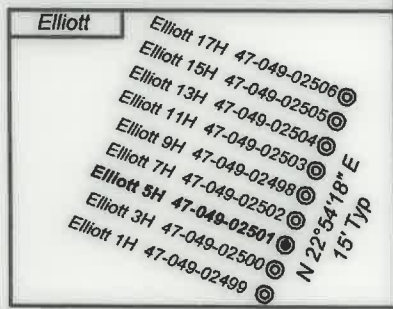

Lease No.	Owner	Acres
871516	Lee and Hall Royalties, a partnership, et al.	109.25
871516	Lee and Hall Royalties, a partnership, et al.	160.1
871582	Geneva L. Straight, et al.	110
871516	Ann L. Cain, et al.	148
871439	John L. Berry, et al.	47.24
871409	Mark A. Hendershot and Carrie A. Hendershot, et al.	24
871834	Scott C. Jones, et al.	64.45
1017041	Persis E. Sosiak, et al.	73.24
871947	Jennifer L. Benn, et al.	79
871448	Nell Baker, et al.	95.75

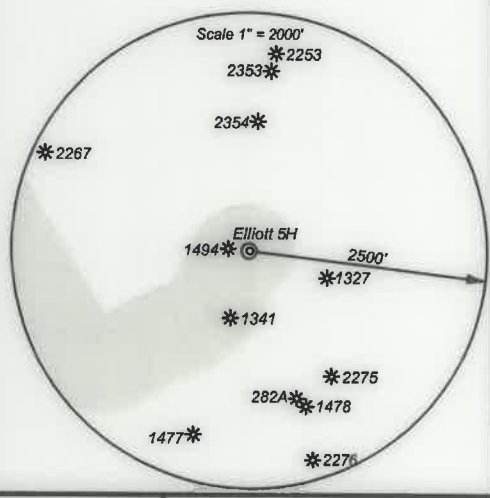

I, the undersigned, hereby certify that this plat is correct to the best of my knowledge and belief and shows all the information required by law and the regulations issued and prescribed by the Department of Environmental Protection.

Ben R. Singleton
 P.S. 2092

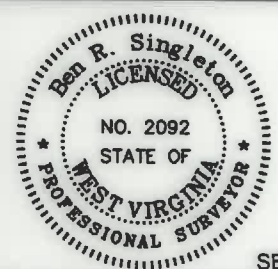

FILE NO: 48-18
 DRAWING NO: Elliott 5H
 SCALE: 1" = 2000'
 MINIMUM DEGREE OF ACCURACY: 1:2500
 PROVEN SOURCE OF ELEVATION: NGS CORS Station



DATE: August 26 20 21
 OPERATOR'S WELL NO.: Elliott 5H
 API WELL NO
 47 - 49 - 02501
 STATE COUNTY PERMIT

WELL TYPE: OIL GAS LIQUID INJECTION WASTE DISPOSAL
 (IF GAS) PRODUCTION: STORAGE DEEP SHALLOW
 LOCATION: ELEVATION: 1343' WATERSHED Tributary of Dents Run QUADRANGLE: Glover Gap
 DISTRICT: Mannington COUNTY: Marion
 SURFACE OWNER: Consolidated Coal Company ACREAGE: 153.25
 ROYALTY OWNER: Randy J. Elliott and Leonard W. Stafford LEASE NO: 871454 ACREAGE: 183
 PROPOSED WORK: DRILL CONVERT DRILL DEEPER FRACTURE OR STIMULATE PLUG OFF OLD FORMATION
 PERFORATE NEW FORMATION OTHER PHYSICAL CHANGE IN WELL (SPECIFY)
 PLUG AND ABANDON CLEAN OUT AND REPLUG TARGET FORMATION: Marcellus ESTIMATED DEPTH: 7,770'

WELL OPERATOR: EQT Production Company DESIGNATED AGENT: Joseph C. Mallow
 ADDRESS: 400 Woodcliff Drive ADDRESS: 115 Professional Place PO Box 280
 Canonsburg, PA 15317 Bridgeport, WV 26330