

TH: 2061' LAT: 39-35-00

BH: 8698' LAT: 39-35-00

BH: 4925' LON: 80-22-30

TH: 13846' LON: 80-22-30

**Elliott 7H
GLO176
EQT Production Company**

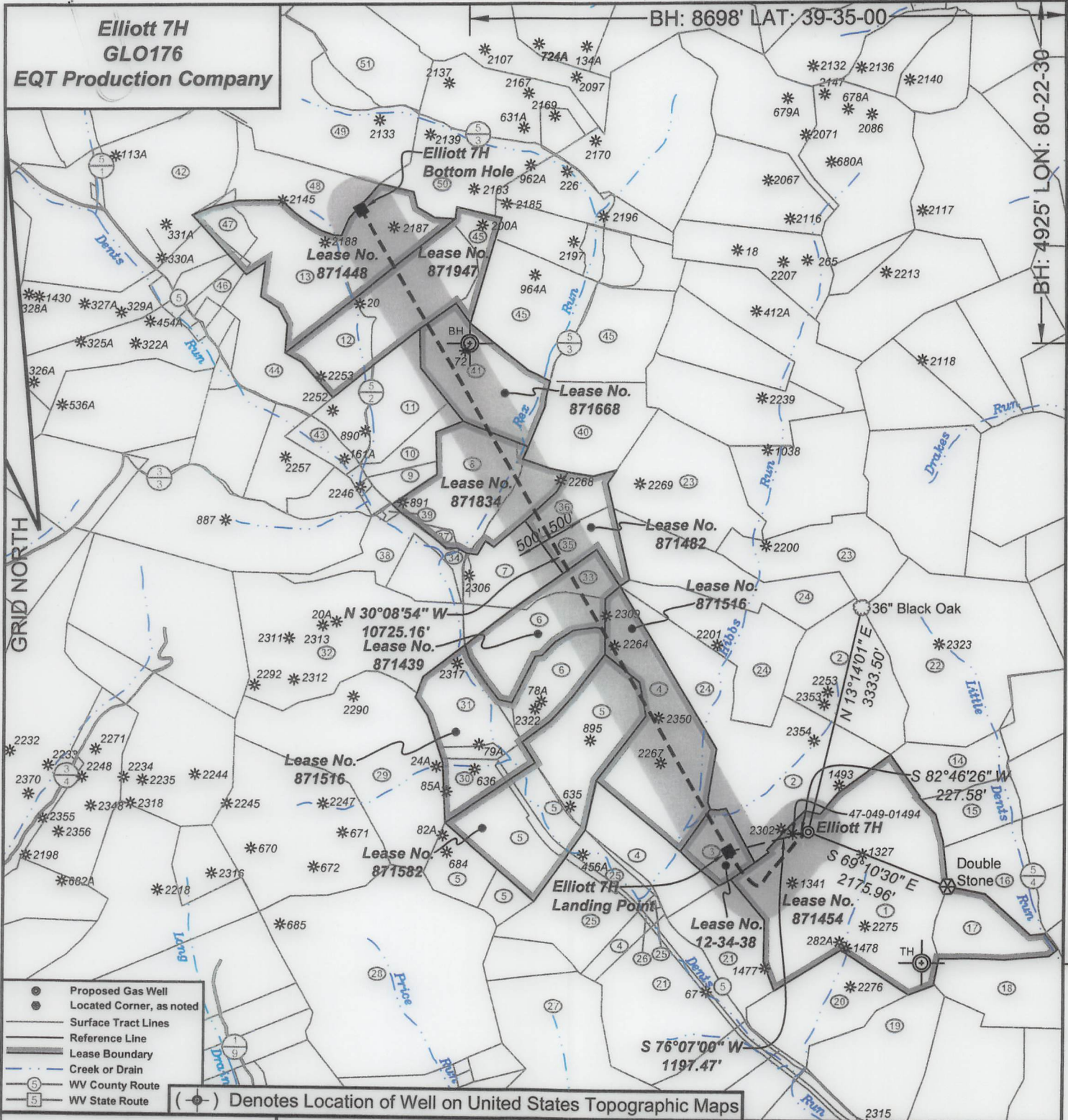

- Proposed Gas Well
- Located Corner, as noted
- Surface Tract Lines
- Reference Line
- Lease Boundary
- Creek or Drain
- Ⓢ WV County Route
- Ⓠ WV State Route

(●) Denotes Location of Well on United States Topographic Maps



I, the undersigned, hereby certify that this plat is correct to the best of my knowledge and belief and shows all the information required by law and the regulations issued and prescribed by the Department of Environmental Protection.

Ben R. Singleton

P.S. 2092

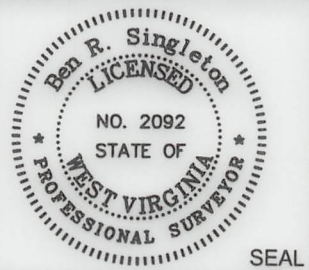

SEAL

FILE NO: 48-18
 DRAWING NO: Elliott 7H
 SCALE: 1" = 2000'
 MINIMUM DEGREE OF ACCURACY: 1:2500
 PROVEN SOURCE OF ELEVATION: NGS CORS Station

STATE OF WEST VIRGINIA
 DEPARTMENT OF ENVIRONMENTAL PROTECTION
OIL AND GAS DIVISION



DATE: June 02 20 21
 OPERATOR'S WELL NO.: Elliott 7H
 API WELL NO **MD**
 47 - 49 - 02502
 STATE COUNTY PERMIT

WELL TYPE: OIL GAS LIQUID INJECTION WASTE DISPOSAL
 (IF GAS) PRODUCTION: STORAGE DEEP SHALLOW
 LOCATION: ELEVATION: 1343' WATERSHED Tributary of Dents Run QUADRANGLE: Glover Gap
 DISTRICT: Mannington COUNTY: Marion **06/25/2021**
 SURFACE OWNER: Consolidated Coal Company ACREAGE: 153.25
 ROYALTY OWNER: Randy J. Elliott and Leonard W. Stafford LEASE NO: 871454 ACREAGE: 183
 PROPOSED WORK: DRILL CONVERT DRILL DEEPER FRACTURE OR STIMULATE PLUG OFF OLD FORMATION
 PERFORATE NEW FORMATION OTHER PHYSICAL CHANGE IN WELL (SPECIFY)
 PLUG AND ABANDON CLEAN OUT AND REPLUG TARGET FORMATION: Marcellus ESTIMATED DEPTH: 7,770'

WELL OPERATOR: EQT Production Company DESIGNATED AGENT: Joseph C. Mallow
 ADDRESS: 400 Woodcliff Drive ADDRESS: 115 Professional Place PO Box 280
 Canonsburg, PA 15317 Bridgeport, WV 26330

**Elliott 7H
GLO176
EQT Production Company**

Tract I.D.	Tax Map No.	Parcel No.	County	District	Surface Tract Owner	Acres
1	34	40	Marion	Mannington	Consolidation Coal Company	153.25
2	34	37	Marion	Mannington	Consolidation Coal Company	133.37
3	34	38	Marion	Mannington	Consolidation Coal Company	17.00
4	34	38	Marion	Mannington	Consolidation Coal Company	120.00
5	36	19	Marion	Mannington	Consolidation Coal Company	123.50
6	36	16	Marion	Mannington	Consolidation Coal Company	80.11
7	36	15	Marion	Mannington	Mark A. & Carrie A. Hendershot	24.00
8	36	7	Marion	Mannington	Mark A. & Carrie A. Hendershot	82.38
9	36	4.1	Marion	Mannington	Patrick M. & Christina M. Dunigan	7.06
10	36	4	Marion	Mannington	Harry C. & Dorothy E. Bertschy	11.31
11	36	2	Marion	Mannington	Douglas L. & Kimberly J. Cyphers	29.45
12	36	1	Marion	Mannington	Lee R. & Sherri L. Taylor	87.35
13	39	13	Marion	Mannington	Lee R. & Sherri L. Taylor	86.49
14	34	49	Marion	Mannington	Dennis M. & Lisa A. Hayes	24.78
15	34	47	Marion	Mannington	Edward F. Price	23.00
16	33	1	Marion	Mannington	Thomas D. & Aimee J. Haught	106.82
17	34	40.1	Marion	Mannington	Raymond F. & Betty J. Fluharty	29.75
18	34	45	Marion	Mannington	City of Mannington	42.50
19	34	41	Marion	Mannington	Consolidation Coal Company	47.00
20	34	39	Marion	Mannington	Consolidation Coal Company	42.75
21	34	33	Marion	Mannington	Consolidation Coal Company	134.00
22	32	11	Marion	Mannington	Consolidation Coal Company	116.00
23	36	21	Marion	Mannington	Consolidation Coal Company	169.49
24	36	20	Marion	Mannington	Consolidation Coal Company	131.10
25	34	34	Marion	Mannington	Consolidation Coal Company	48.85
26	34	52	Marion	Mannington	CSX Transportation	12.62
27	35	9	Marion	Mannington	The Harrison County Coal Company	125.75
28	35	11	Marion	Mannington	CNX Land LLC	135.19
29	37	30	Marion	Mannington	Consolidation Coal Company	107.00
30	36	18	Marion	Mannington	Consolidation Coal Company	18.50
31	36	17	Marion	Mannington	Consolidation Coal Company	35.00
32	37	31	Marion	Mannington	Consolidation Coal Company	109.20
33	36	14	Marion	Mannington	Mark A. & Carrie A. Hendershot	11.04
34	37	32.1	Marion	Mannington	Mark A. & Carrie A. Hendershot	1.00
35	36	13	Marion	Mannington	Mark A. & Carrie A. Hendershot	16.20
36	36	12	Marion	Mannington	Mark A. & Carrie A. Hendershot	15.20
37	36	7.1	Marion	Mannington	Mark A. & Carrie A. Hendershot	2.07
38	37	32	Marion	Mannington	Mark A. & Carrie A. Hendershot	14.31
39	37	33	Marion	Mannington	CNX Land LLC	1.31
40	36	11	Marion	Mannington	Fredrick E. & Deborah S. Lilley	46.25
41	36	8	Marion	Mannington	Fredrick E. & Deborah S. Lilley	52.12
42	39	9	Marion	Mannington	John Pheasant & Dennis Markel	82.50
43	36	3	Marion	Mannington	Douglas Cyphers	24.24
44	39	12	Marion	Mannington	Lynn E. Strum	40.19
45	36	9	Marion	Mannington	Fredrick E. & Deborah S. Lilley	138.22
46	39	11.3	Marion	Mannington	Kerri F. & Michael F. Berthy	9.11
47	39	13.1	Marion	Mannington	Gerald M. & Iris A. Carnes	9.26
48	39	14	Marion	Mannington	Lee R. & Sherri L. Taylor	36.00
49	28	19	Marion	Mannington	Rickey C. Bennett	94.12
50	28	20	Marion	Mannington	Sportsman Square Circle Club Inc	102.85
51	28	18	Marion	Mannington	Donna McDonald	55.75

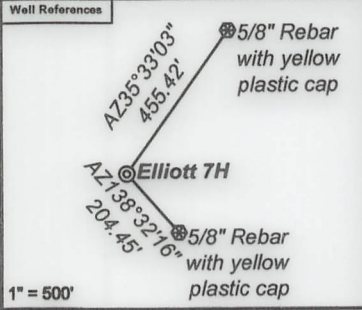

Notes:
 Elliott 7H coordinates are
 NAD 27 N: 381,949.00 E: 1,751,189.74
 NAD 27 Lat: 39.545319 Long: -80.382310
 NAD 83 UTM N: 4,377,485.61 E: 553,090.56
 Elliott 7H Landing Point coordinates are
 NAD 27 N: 381,661.67 E: 1,750,027.26
 NAD 27 Lat: 39.544499 Long: -80.386422
 NAD 83 UTM N: 4,377,392.16 E: 552,737.85
 Elliott 7H Bottom Hole coordinates are
 NAD 27 N: 390,936.02 E: 1,744,640.67
 NAD 27 Lat: 39.569813 Long: -80.405854
 NAD 83 UTM N: 4,380,190.36 E: 551,049.70
 West Virginia Coordinate system of 1927 (North Zone) based upon Differential GPS Measurements. Plat orientation, corner and well ties are based upon the grid north meridian. Well location references are based upon the grid north meridian. UTM coordinates are NAD83, Zone 17, Meters.

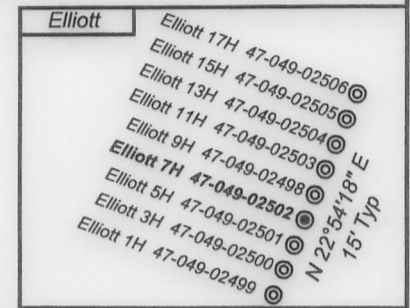

Lease No.	Owner	Acres
12-34-38	Country Roads Minerals, LLC	17
871516	Ann L. Cain, et al.	148
871582	Geneva L. Straight, et al.	110
871439	John L. Berry, et al.	47.24
871482	Jeffrey Allen Greene, et al.	31.4
871834	Scott C. Jones, et al.	64.45
871668	Deborah Lilley et al.	52.12
871947	Jennifer L. Benn, et al.	79
871448	Nell Baker, et al.	95.75

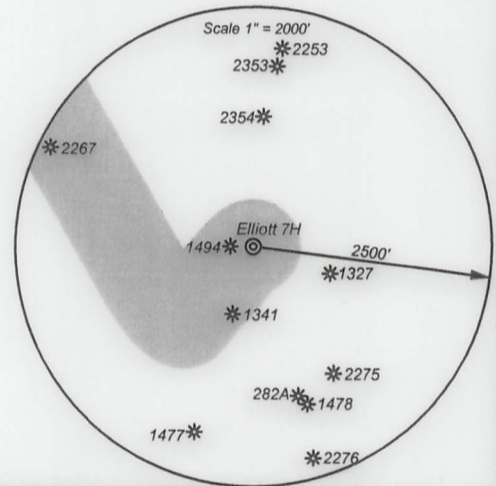

I, the undersigned, hereby certify that this plat is correct to the best of my knowledge and belief and shows all the information required by law and the regulations issued and prescribed by the Department of Environmental Protection.

Ben R. Singleton
 P.S. 2092

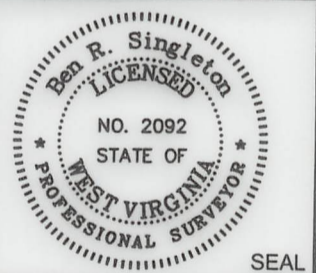

FILE NO: 48-18
 DRAWING NO: Elliott 7H
 SCALE: 1" = 2000'
 MINIMUM DEGREE OF ACCURACY: 1:2500
 PROVEN SOURCE OF ELEVATION: NGS CORS Station

STATE OF WEST VIRGINIA
 DEPARTMENT OF ENVIRONMENTAL PROTECTION
OIL AND GAS DIVISION

DATE: June 02 20 21
 OPERATOR'S WELL NO.: Elliott 7H
 API WELL NO: MDD
 47 - 49 - 02502
 STATE COUNTY PERMIT

WELL TYPE: OIL GAS LIQUID INJECTION WASTE DISPOSAL
 (IF GAS) PRODUCTION: STORAGE DEEP SHALLOW
 LOCATION: ELEVATION: 1343' WATERSHED Tributary of Dents Run QUADRANGLE: Glover Gap
 DISTRICT: Mannington COUNTY: Marion
 SURFACE OWNER: Consolidated Coal Company ACREAGE: 153.25
 ROYALTY OWNER: Randy J. Elliott and Leonard W. Stafford LEASE NO: 871454 ACREAGE: 183
 PROPOSED WORK: DRILL CONVERT DRILL DEEPER FRACTURE OR STIMULATE PLUG OFF OLD FORMATION
 PERFORATE NEW FORMATION OTHER PHYSICAL CHANGE IN WELL (SPECIFY)
 PLUG AND ABANDON CLEAN OUT AND REPLUG TARGET FORMATION: Marcellus ESTIMATED DEPTH: 7,770'

06/25/2021

WELL OPERATOR: EQT Production Company DESIGNATED AGENT: Joseph C. Mallow
 ADDRESS: 400 Woodcliff Drive ADDRESS: 115 Professional Place PO Box 280
 Canonsburg, PA 15317 Bridgeport, WV 26330