

TH: 2061' LAT: 39-35-00

BH: 8698' LAT: 39-35-00

BH: 4925' LON: 80-22-30

TH: 13846' LON: 80-22-30

**Elliott 7H  
GLO176  
EQT Production Company**

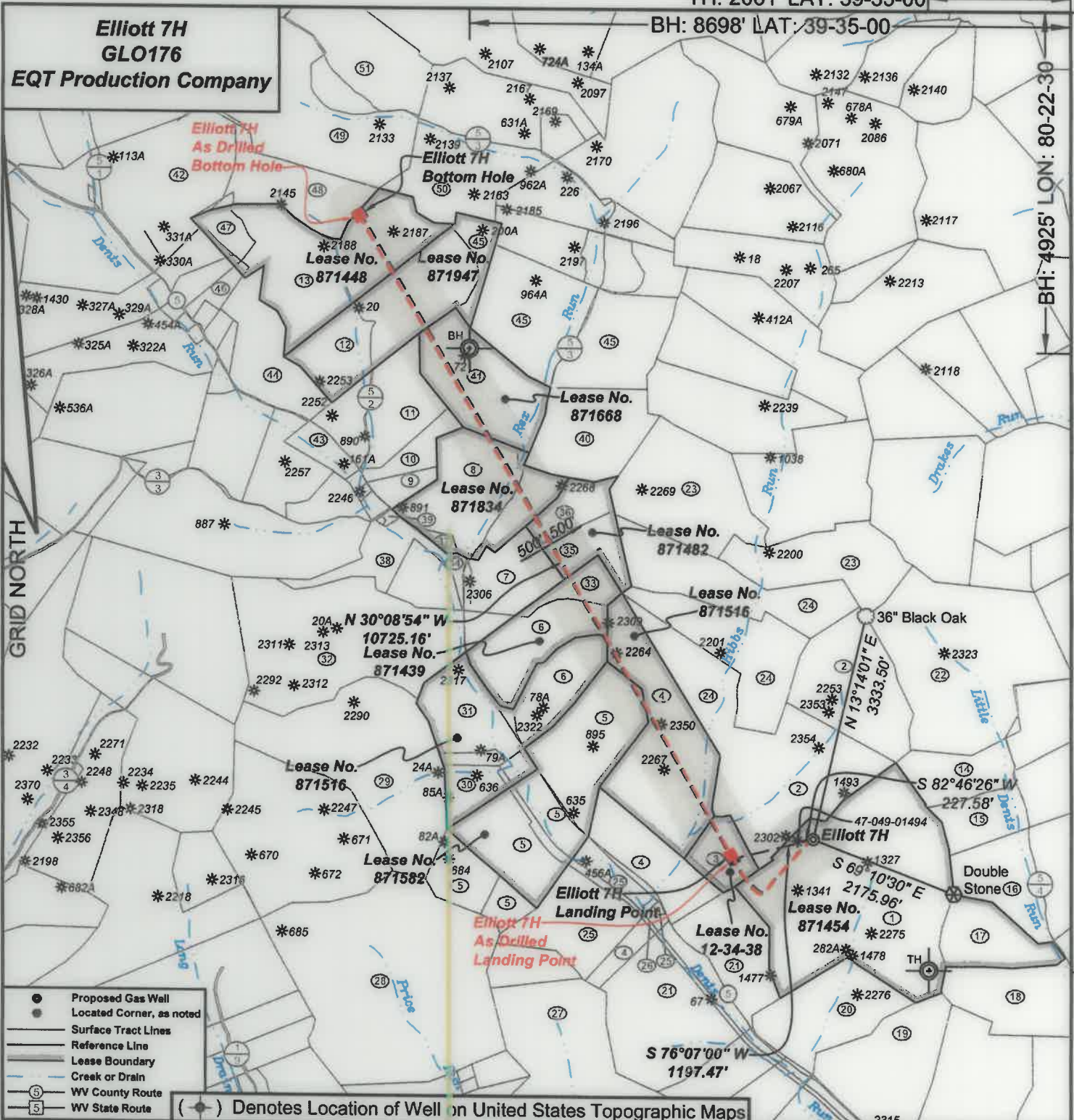

- Proposed Gas Well
  - Located Corner, as noted
  - Surface Tract Lines
  - Reference Line
  - Lease Boundary
  - Creek or Drain
  - Ⓢ WV County Route
  - Ⓢ WV State Route
- (◆) Denotes Location of Well on United States Topographic Maps



I, the undersigned, hereby certify that this plat is correct to the best of my knowledge and belief and shows all the information required by law and the regulations issued and prescribed by the Department of Environmental Protection.

*Ben R. Singleton*  
P.S. 2092

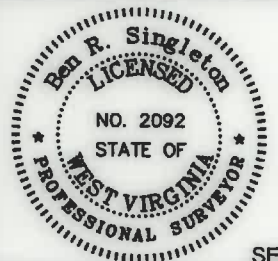

SEAL

FILE NO: 48-18  
DRAWING NO: Elliott 7H  
SCALE: 1" = 2000'  
MINIMUM DEGREE OF ACCURACY: 1:2500  
PROVEN SOURCE OF ELEVATION: NGS CORS Station

**STATE OF WEST VIRGINIA**  
DEPARTMENT OF ENVIRONMENTAL PROTECTION  
**OIL AND GAS DIVISION**

DATE: September 08 20 21  
OPERATOR'S WELL NO.: Elliott 7H  
API WELL NO  
47 - 49 - 02502  
STATE COUNTY PERMIT

WELL TYPE:  OIL  GAS  LIQUID INJECTION  WASTE DISPOSAL  
(IF GAS) PRODUCTION:  STORAGE  DEEP  SHALLOW  
LOCATION: ELEVATION: 1343' WATERSHED Tributary of Dents Run QUADRANGLE: Glover Gap  
DISTRICT: Mannington COUNTY: Marion  
SURFACE OWNER: Consolidated Coal Company ACREAGE: 158.25  
ROYALTY OWNER: Randy J. Elliott and Leonard W. Stafford LEASE NO: 871454 ACREAGE: 183  
PROPOSED WORK:  DRILL  CONVERT  DRILL DEEPER  FRACTURE OR STIMULATE  PLUG OFF OLD FORMATION  
 PERFORATE NEW FORMATION  OTHER PHYSICAL CHANGE IN WELL (SPECIFY)  
 PLUG AND ABANDON  CLEAN OUT AND REPLUG TARGET FORMATION: Marcellus ESTIMATED DEPTH: 7,770'

WELL OPERATOR: EQT Production Company DESIGNATED AGENT: Joseph C. Mallow  
ADDRESS: 400 Woodcliff Drive ADDRESS: 115 Professional Place PO Box 280  
Canonsburg, PA 15317 Bridgeport, WV 26330

10/14/2022

**Elliott 7H  
GLO176  
EQT Production Company**

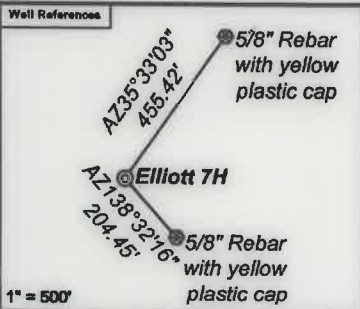

**As Drilled Well Information:**  
**Elliott 7H coordinates are**  
 NAD 27 N: 381,949.00 E: 1,751,189.74  
 NAD 83 UTM N: 4,377,485.61 E: 553,090.56  
**Elliott 7H Kick Out Point coordinates are**  
 NAD 27 N: 381,943.95 E: 1,751,182.50  
 NAD 83 UTM N: 4,377,484.03 E: 553,088.38  
**Elliott 7H Landing Point coordinates are**  
 NAD 27 N: 381,716.66 E: 1,750,006.31  
 NAD 83 UTM N: 4,377,408.81 E: 552,731.19  
**Elliott 7H Bottom Hole coordinates are**  
 NAD 27 N: 390,925.05 E: 1,744,626.57  
 NAD 83 UTM N: 4,380,186.95 E: 551,045.46  
 West Virginia Coordinate system of 1927 (North Zone)  
 based upon Differential GPS Measurements.  
 Plat orientation, corner and well ties are based upon  
 the grid north meridian.  
 Well location references are based upon the grid north  
 meridian.  
 UTM coordinates are NAD83, Zone 17, Meters.

| Tract I.D. | Tax Map No. | Parcel No. | County | District   | Surface Tract Owner              | Acres  |
|------------|-------------|------------|--------|------------|----------------------------------|--------|
| 1          | 34          | 40         | Marion | Mannington | Consolidation Coal Company       | 153.25 |
| 2          | 34          | 37         | Marion | Mannington | Consolidation Coal Company       | 133.37 |
| 3          | 34          | 38         | Marion | Mannington | Consolidation Coal Company       | 17.00  |
| 4          | 34          | 36         | Marion | Mannington | Consolidation Coal Company       | 130.00 |
| 5          | 36          | 19         | Marion | Mannington | Consolidation Coal Company       | 123.50 |
| 6          | 36          | 15         | Marion | Mannington | Consolidation Coal Company       | 60.11  |
| 7          | 36          | 15         | Marion | Mannington | Mark A. & Carrie A. Hendershot   | 24.00  |
| 8          | 36          | 7          | Marion | Mannington | Mark A. & Carrie A. Hendershot   | 62.38  |
| 9          | 36          | 4.1        | Marion | Mannington | Patrik M. & Christina M. Dunigan | 7.00   |
| 10         | 36          | 4          | Marion | Mannington | Harry C. & Dorothy E. Bertschy   | 11.31  |
| 11         | 36          | 2          | Marion | Mannington | Douglas L. & Kimberly J. Cyphers | 29.45  |
| 12         | 36          | 1          | Marion | Mannington | Lee R. & Sherri L. Taylor        | 67.35  |
| 13         | 39          | 13         | Marion | Mannington | Lee R. & Sherri L. Taylor        | 86.49  |
| 14         | 34          | 49         | Marion | Mannington | Dennis M. & Lisa A. Hayes        | 24.78  |
| 15         | 34          | 47         | Marion | Mannington | Edward F. Price                  | 23.00  |
| 16         | 33          | 1          | Marion | Mannington | Thomas D. & Almee J. Haught      | 106.82 |
| 17         | 34          | 40.1       | Marion | Mannington | Raymond F. & Betty J. Fluharty   | 29.75  |
| 18         | 34          | 45         | Marion | Mannington | City of Mannington               | 42.50  |
| 19         | 34          | 41         | Marion | Mannington | Consolidation Coal Company       | 47.00  |
| 20         | 34          | 39         | Marion | Mannington | Consolidation Coal Company       | 42.75  |
| 21         | 34          | 33         | Marion | Mannington | Consolidation Coal Company       | 134.00 |
| 22         | 32          | 11         | Marion | Mannington | Consolidation Coal Company       | 116.00 |
| 23         | 36          | 21         | Marion | Mannington | Consolidation Coal Company       | 109.49 |
| 24         | 36          | 20         | Marion | Mannington | Consolidation Coal Company       | 131.10 |
| 25         | 34          | 34         | Marion | Mannington | Consolidation Coal Company       | 48.85  |
| 26         | 34          | 52         | Marion | Mannington | CSX Transportation               | 12.62  |
| 27         | 35          | 9          | Marion | Mannington | The Harrison County Coal Company | 125.75 |
| 28         | 35          | 11         | Marion | Mannington | CNX Land LLC                     | 135.19 |
| 29         | 37          | 30         | Marion | Mannington | Consolidation Coal Company       | 107.00 |
| 30         | 36          | 18         | Marion | Mannington | Consolidation Coal Company       | 18.50  |
| 31         | 36          | 17         | Marion | Mannington | Consolidation Coal Company       | 35.00  |
| 32         | 37          | 31         | Marion | Mannington | Consolidation Coal Company       | 109.20 |
| 33         | 36          | 14         | Marion | Mannington | Mark A. & Carrie A. Hendershot   | 11.04  |
| 34         | 37          | 32.1       | Marion | Mannington | Mark A. & Carrie A. Hendershot   | 1.00   |
| 35         | 36          | 13         | Marion | Mannington | Mark A. & Carrie A. Hendershot   | 16.20  |
| 36         | 36          | 12         | Marion | Mannington | Mark A. & Carrie A. Hendershot   | 15.20  |
| 37         | 36          | 7.1        | Marion | Mannington | Mark A. & Carrie A. Hendershot   | 2.07   |
| 38         | 37          | 32         | Marion | Mannington | Mark A. & Carrie A. Hendershot   | 14.31  |
| 39         | 37          | 33         | Marion | Mannington | CNX Land LLC                     | 1.31   |
| 40         | 36          | 11         | Marion | Mannington | Fredrick E. & Deborah S. Lilley  | 49.25  |
| 41         | 36          | 8          | Marion | Mannington | Fredrick E. & Deborah S. Lilley  | 52.12  |
| 42         | 39          | 9          | Marion | Mannington | John Pheasant & Dennis Markal    | 62.50  |
| 43         | 36          | 3          | Marion | Mannington | Douglas Cyphers                  | 24.24  |
| 44         | 39          | 12         | Marion | Mannington | Lynn E. Strum                    | 40.19  |
| 45         | 36          | 9          | Marion | Mannington | Fredrick E. & Deborah S. Lilley  | 138.22 |
| 46         | 39          | 11.3       | Marion | Mannington | Kerri F. & Michael F. Berthy     | 0.11   |
| 47         | 39          | 13.1       | Marion | Mannington | Gerald M. & Iris A. Carnes       | 9.20   |
| 48         | 39          | 14         | Marion | Mannington | Lee R. & Sherri L. Taylor        | 36.00  |
| 49         | 28          | 19         | Marion | Mannington | Rickey C. Bennett                | 94.12  |
| 50         | 28          | 20         | Marion | Mannington | Sportsman Square Circle Club Inc | 102.85 |
| 51         | 28          | 18         | Marion | Mannington | Donna McDonald                   | 55.75  |

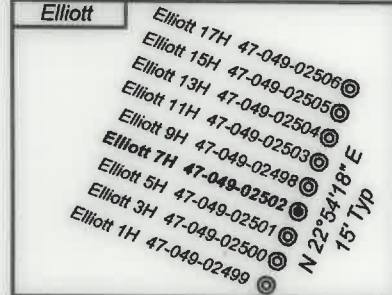

| Lease No. | Owner                        | Acres |
|-----------|------------------------------|-------|
| 12-34-38  | Country Roads Minerals, LLC  | 17    |
| 871516    | Ann L. Cain, et al.          | 148   |
| 871582    | Geneva L. Straight, et al.   | 110   |
| 871439    | John L. Berry, et al.        | 47.24 |
| 871482    | Jeffrey Allen Greene, et al. | 31.4  |
| 871834    | Scott C. Jones, et al.       | 64.45 |
| 871668    | Deborah Lilley et al.        | 52.12 |
| 871947    | Jennifer L. Benn, et al.     | 79    |
| 871448    | Nell Baker, et al.           | 95.75 |

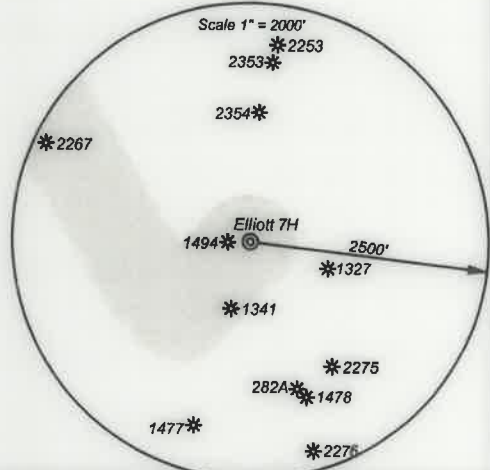

**I, the undersigned, hereby certify that this plat is correct to the best of my knowledge and belief and shows all the information required by law and the regulations issued and prescribed by the Department of Environmental Protection.**

*Ben R. Singleton*  
**P.S. 2092**

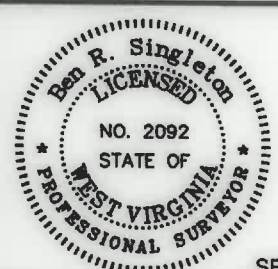

SEAL

FILE NO: 48-18  
 DRAWING NO: Elliott 7H  
 SCALE: 1" = 2000'  
 MINIMUM DEGREE OF ACCURACY: 1:2500  
 PROVEN SOURCE OF ELEVATION: NGS CORS Station

**STATE OF WEST VIRGINIA**  
 DEPARTMENT OF ENVIRONMENTAL PROTECTION  
**OIL AND GAS DIVISION**

DATE: September 08 20 21  
 OPERATOR'S WELL NO.: Elliott 7H  
 API WELL NO  
 47 - 49 - 02502  
 STATE COUNTY PERMIT

WELL TYPE:  OIL  GAS  LIQUID INJECTION  WASTE DISPOSAL  
 (IF GAS) PRODUCTION:  STORAGE  DEEP  SHALLOW  
 LOCATION: ELEVATION: 1343' WATERSHED Tributary of Dents Run QUADRANGLE: Glover Gap  
 DISTRICT: Mannington COUNTY: Marion  
 SURFACE OWNER: Consolidated Coal Company ACREAGE: 153.25  
 ROYALTY OWNER: Randy J. Elliott and Leonard W. Stafford LEASE NO: 871454 ACREAGE: 183  
 PROPOSED WORK:  DRILL  CONVERT  DRILL DEEPER  FRACTURE OR STIMULATE  PLUG OFF OLD FORMATION  
 PERFORATE NEW FORMATION  OTHER PHYSICAL CHANGE IN WELL (SPECIFY)  
 PLUG AND ABANDON  CLEAN OUT AND REPLUG TARGET FORMATION: Marcellus ESTIMATED DEPTH: 7,770'

WELL OPERATOR: EQT Production Company DESIGNATED AGENT: Joseph C. Mallow  
 ADDRESS: 400 Woodcliff Drive ADDRESS: 115 Professional Place PO Box 280  
 Canonsburg, PA 15317 Bridgeport, WV 26330