

- ⊙ Proposed Gas Well
- ⊙ Located Corner, as noted
- Surface Tract Lines
- Reference Line
- Lease Boundary
- Creek or Drain
- ⊙ WV County Route
- ⊙ WV State Route

(⊙) Denotes Location of Well on United States Topographic Maps



I, the undersigned, hereby certify that this plat is correct to the best of my knowledge and belief and shows all the information required by law and the regulations issued and prescribed by the Department of Environmental Protection.

Ben R. Singleton
P.S. 2092

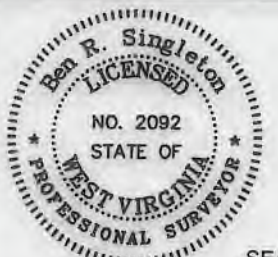

SEAL

FILE NO: 48-18
 DRAWING NO: Elliott 11H
 SCALE: 1" = 2000'
 MINIMUM DEGREE OF ACCURACY: 1:2500
 PROVEN SOURCE OF ELEVATION: NGS CORS Station

STATE OF WEST VIRGINIA
 DEPARTMENT OF ENVIRONMENTAL PROTECTION
 OIL AND GAS DIVISION

DATE: April 7 20 21
 OPERATOR'S WELL NO.: Elliott 11H
 API WELL NO. MND
 47 - 49 - 02503
 STATE COUNTY PERMIT

WELL TYPE: OIL GAS LIQUID INJECTION WASTE DISPOSAL
 (IF GAS) PRODUCTION: STORAGE DEEP SHALLOW
 LOCATION: ELEVATION: 1343' WATERSHED Tributary of Dents Run QUADRANGLE: Glover Gap
 DISTRICT: Mannington COUNTY: Marion
 SURFACE OWNER: Consolidated Coal Company ACREAGE: 153.25
 ROYALTY OWNER: Randy J. Elliott and Leonard W. Stafford LEASE NO: 871454 ACREAGE: 183
 PROPOSED WORK: DRILL CONVERT DRILL DEEPER FRACTURE OR STIMULATE PLUG OFF OLD FORMATION
 PERFORATE NEW FORMATION OTHER PHYSICAL CHANGE IN WELL (SPECIFY)
 PLUG AND ABANDON CLEAN OUT AND REPLUG TARGET FORMATION: Marcellus ESTIMATED DEPTH: 7,770'

05/07/2021

WELL OPERATOR: EQT Production Company DESIGNATED AGENT: Joseph C. Mallow
 ADDRESS: 400 Woodcliff Drive ADDRESS: 115 Professional Place PO Box 280
 Canonsburg, PA 15317 Bridgeport, WV 26330

BH: 9119' LAT: 39-35-00

BH: 299' LON: 80-22-30

**Elliott 11H
GLO176
EQT Production Company**

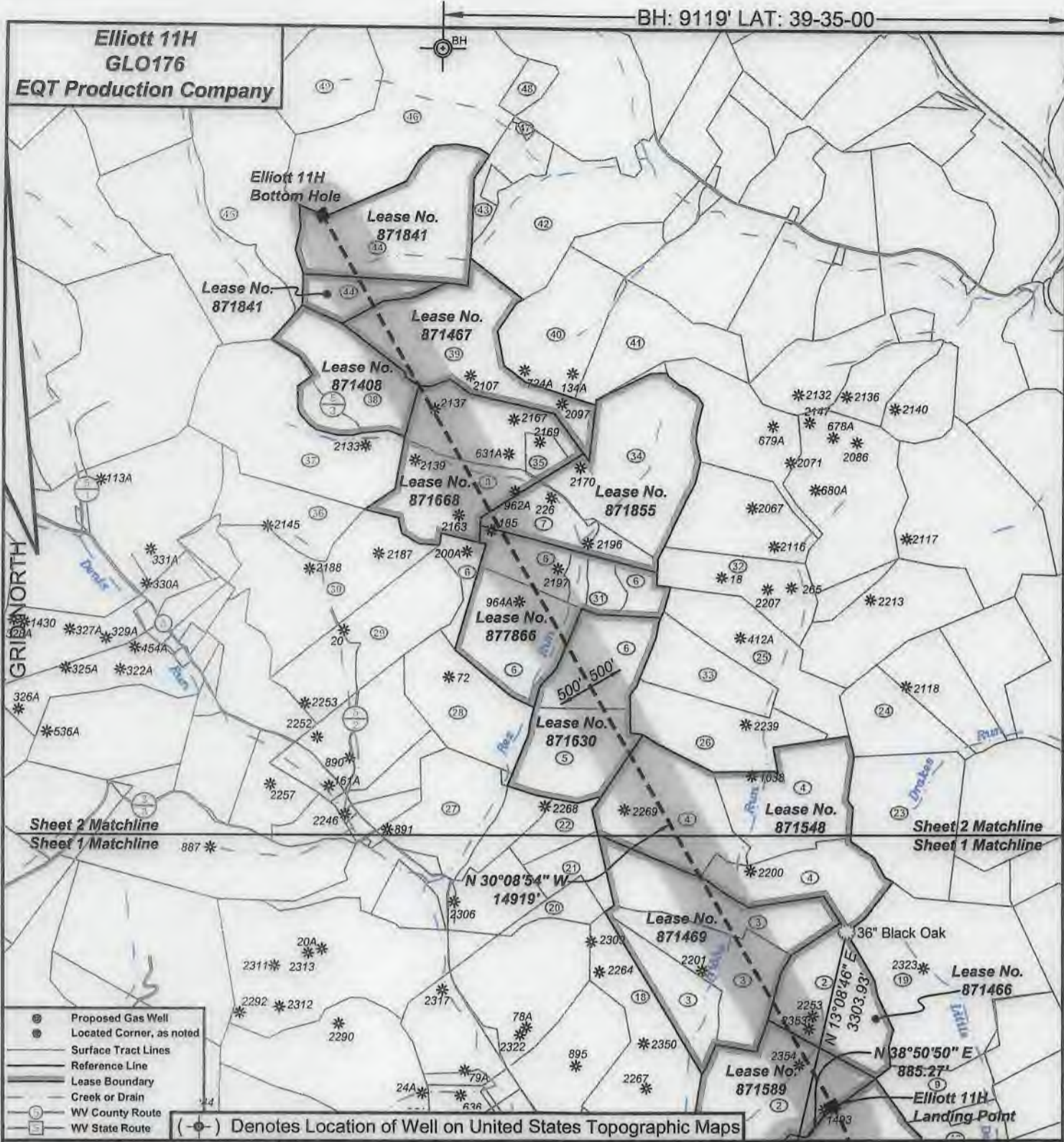

- Proposed Gas Well
 - Located Corner, as noted
 - Surface Tract Lines
 - Reference Line
 - Lease Boundary
 - Creek or Drain
 - WV County Route
 - WV State Route
- (-○-) Denotes Location of Well on United States Topographic Maps



I, the undersigned, hereby certify that this plat is correct to the best of my knowledge and belief and shows all the information required by law and the regulations issued and prescribed by the Department of Environmental Protection.

Ben R. Singleton
P.S. 2092



SEAL

FILE NO: 48-18
DRAWING NO: Elliott 11H
SCALE: 1" = 2000'
MINIMUM DEGREE OF ACCURACY: 1:2500
PROVEN SOURCE OF ELEVATION: NGS CORS Station

STATE OF WEST VIRGINIA
DEPARTMENT OF ENVIRONMENTAL PROTECTION
OIL AND GAS DIVISION

DATE: April 7 20 21
OPERATOR'S WELL NO.: Elliott 11H
API WELL NO. **MD**
47 - 49 - 02503
STATE COUNTY PERMIT

WELL TYPE: OIL GAS LIQUID INJECTION WASTE DISPOSAL
(IF GAS) PRODUCTION: STORAGE DEEP SHALLOW
LOCATION: ELEVATION: 1343' WATERSHED Tributary of Dents Run QUADRANGLE: Glover Gap
DISTRICT: Mannington COUNTY: Marion
SURFACE OWNER: Consolidated Coal Company ACREAGE: 153.25
ROYALTY OWNER: Randy J. Elliott and Leonard W. Stafford LEASE NO: 871454 ACREAGE: 183
PROPOSED WORK: DRILL CONVERT DRILL DEEPER FRACTURE OR STIMULATE PLUG OFF OLD FORMATION
 PERFORATE NEW FORMATION OTHER PHYSICAL CHANGE IN WELL (SPECIFY)
 PLUG AND ABANDON CLEAN OUT AND REPLUG TARGET FORMATION: Marcellus ESTIMATED DEPTH: 7,770'

WELL OPERATOR: EQT Production Company DESIGNATED AGENT: Joseph C. Mallow
ADDRESS: 400 Woodcliff Drive ADDRESS: 115 Professional Place PO Box 280
Canonsburg, PA 15317 Bridgeport, WV 26330

05/07/2021

**Elliott 11H
GLO176
EQT Production Company**

Tract I.D.	Tax Map No.	Parcel No.	County	District	Surface Tract Owner	Acres
1	34	40	Marion	Mannington	Consolidation Coal Company	153.25
2	34	37	Marion	Mannington	Consolidation Coal Company	133.37
3	38	20	Marion	Mannington	Consolidation Coal Company	131.10
4	38	21	Marion	Mannington	Consolidation Coal Company	169.49
5	36	11	Marion	Mannington	Frederick E. & Deborah S. Lilley	48.25
6	36	9	Marion	Mannington	Frederick E. & Deborah S. Lilley	186.22
7	36	10	Marion	Mannington	CNX Land LLC	34.89
8	28	20	Marion	Mannington	Sportman Square Circle Club Inc	102.85
9	34	49	Marion	Mannington	Dennis M. & Lisa A. Hayes	24.78
10	34	47	Marion	Mannington	Edward F. Price	23.00
11	33	1	Marion	Mannington	Thomas D. & Alma J. Haight	63.00
12	34	40.1	Marion	Mannington	Raymond F. & Betty J. Fluherty	29.75
13	34	45	Marion	Mannington	City of Mannington	42.50
14	34	41	Marion	Mannington	Consolidation Coal Company	47.00
15	34	39	Marion	Mannington	Consolidation Coal Company	42.75
16	34	33	Marion	Mannington	Consolidation Coal Company	134.00
17	34	38	Marion	Mannington	Consolidation Coal Company	17.00
18	34	36	Marion	Mannington	Consolidation Coal Company	120.00
19	32	11	Marion	Mannington	Consolidation Coal Company	116.00
20	36	14	Marion	Mannington	Mark A. & Carrie A. Hendershot	11.04
21	36	13	Marion	Mannington	Mark A. & Carrie A. Hendershot	16.20
22	36	12	Marion	Mannington	Mark A. & Carrie A. Hendershot	15.20
23	32	12	Marion	Mannington	James K. & Rose K. Haugh	78.21
24	32	13	Marion	Mannington	Susan A. & Charles W. Given	33.40
25	36	24	Marion	Mannington	CNX Land LLC	47.68
26	36	22	Marion	Mannington	Consolidation Coal Company	50.87
27	36	7	Marion	Mannington	Mark A. & Carrie A. Hendershot	62.39
28	36	8	Marion	Mannington	Frederick E. & Deborah S. Lilley	52.12
29	38	1	Marion	Mannington	Lee R. & Sherri L. Taylor	67.35
30	39	13	Marion	Mannington	Lee R. & Sherri L. Taylor	88.49
31	36	9.1	Marion	Mannington	Matthew D. Stiles	13.83
32	28	22	Marion	Mannington	CNX Land LLC	38.60
33	39	23	Marion	Mannington	CNX Land LLC	30.96
34	28	21	Marion	Mannington	Sportman Square Circle Club Inc	81.00
35	28	25	Marion	Mannington	CNX Land LLC	7.25
36	39	14	Marion	Mannington	Lee R. & Sherri L. Taylor	39.09
37	28	19	Marion	Mannington	Rickey G. Bennett	94.12
38	28	18	Marion	Mannington	Donna McDonald	55.75
39	28	17	Marion	Mannington	CNX Land LLC	77.85
40	28	6	Marion	Mannington	Joshua A. & Courtney N. Wilfang	52.85
41	28	6.1	Marion	Mannington	Wilson Investments LLC	52.85
42	28	8.5	Marion	Mannington	Elijah & Eric Deam	55.00
43	28	8.1	Marion	Mannington	CNX Land LLC	15.98
44	28	16	Marion	Mannington	Consolidation Coal Company	107.63
45	28	2.1	Marion	Mannington	Larry Goff	160.04
46	28	9	Marion	Mannington	Waco Oil & Gas Co Inc & Mike Ross Inc	124.50
47	28	8.4	Marion	Mannington	CNX Land LLC	1.03
48	28	9.1	Marion	Mannington	Douglas A. & Lisa A. Hayes	10.00
49	28	10	Marion	Mannington	Waco Oil & Gas Co Inc & Mike Ross Inc	41.80

Well References

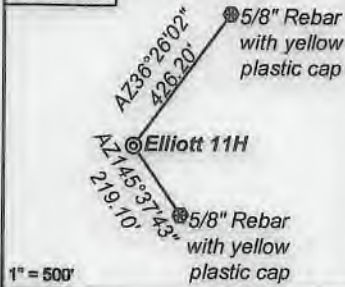

Notes:

Elliott 11H coordinates are
 NAD 27 N: 381,976.63 E: 1,751,201.42
 NAD 27 Lat: 39.545395 Long: -80.382270
 NAD 83 UTM N: 4,377,494.08 E: 553,093.98
 Elliott 11H Landing Point coordinates are
 NAD 27 N: 382,666.10 E: 1,751,756.70
 NAD 27 Lat: 39.547303 Long: -80.380324
 NAD 83 UTM N: 4,377,706.96 E: 553,259.66
 Elliott 11H Bottom Hole coordinates are
 NAD 27 N: 395,565.90 E: 1,744,264.44
 NAD 27 Lat: 39.582513 Long: -80.407354
 NAD 83 UTM N: 4,381,599.01 E: 550,911.59
 West Virginia Coordinate system of 1927 (North Zone)
 based upon Differential GPS Measurements.
 Plat orientation, corner and well ties are based upon
 the grid north meridian.
 Well location references are based upon the grid north
 meridian.
 UTM coordinates are NAD83, Zone 17, Meters.

Elliott

Elliott 17H 47-049-02506
 Elliott 15H 47-049-02505
 Elliott 13H 47-049-02504
 Elliott 11H 47-049-02503
 Elliott 9H 47-049-02503
 Elliott 7H 47-049-02498
 Elliott 5H 47-049-02502
 Elliott 3H 47-049-02501
 Elliott 1H 47-049-02499

N 22°54'18" W
 15' Typ

Lease No.	Owner	Acres
871589	Lee and Hall Royalties	80
871466	Lee and Hall Royalties	53.63
871469	Newton S. Beatty Families Trust, Philip A. Prichard, Trustee, et al.	131.1
871548	West Virginia University Foundation, Inc., et al.	169.49
871630	Robert & Mary Keller, et al.	130.534
877866	AMP Fund IV, LP	95
871855	Nita M. Cordray, et al.	115.86
871668	Denise L. Bissett, et al.	110.1
871408	Patsy G. Urdiales, et al.	55.75
871467	Lee and Hall Royalties, a partnership, et al.	77.95
871841	John Baker III, et al.	106.63

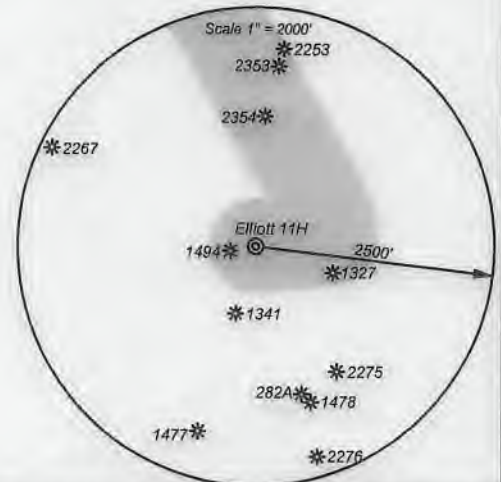

I, the undersigned, hereby certify that this plat is correct to the best of my knowledge and belief and shows all the information required by law and the regulations issued and prescribed by the Department of Environmental Protection.

Ben R. Singleton
 P.S. 2092



SEAL

FILE NO: 48-18
 DRAWING NO: Elliott 11H
 SCALE: 1" = 2000'
 MINIMUM DEGREE OF ACCURACY:
 1:2500
 PROVEN SOURCE OF ELEVATION:
 NGS CORS Station

STATE OF WEST VIRGINIA
 DEPARTMENT OF ENVIRONMENTAL PROTECTION
OIL AND GAS DIVISION

DATE: April 7 20 21
 OPERATOR'S WELL NO.: Elliott 11H
 API WELL NO. Mod
 47 - 49 - 02503
 STATE COUNTY PERMIT

WELL TYPE: OIL GAS LIQUID INJECTION WASTE DISPOSAL
 (IF GAS) PRODUCTION: STORAGE DEEP SHALLOW
 LOCATION: ELEVATION: 1343' WATERSHED Tributary of Dents Run QUADRANGLE: Glover Gap
 DISTRICT: Mannington COUNTY: Marion
 SURFACE OWNER: Consolidated Coal Company ACREAGE: 153.25
 ROYALTY OWNER: Randy J. Elliott and Leonard W. Stafford LEASE NO: 871454 ACREAGE: 183
 PROPOSED WORK: DRILL CONVERT DRILL DEEPER FRACTURE OR STIMULATE PLUG OFF OLD FORMATION
 PERFORATE NEW FORMATION OTHER PHYSICAL CHANGE IN WELL (SPECIFY)
 PLUG AND ABANDON CLEAN OUT AND REPLUG TARGET FORMATION: Marcellus ESTIMATED DEPTH: 7,770'

WELL OPERATOR: EQT Production Company DESIGNATED AGENT: Joseph C. Mallow
 ADDRESS: 400 Woodcliff Drive ADDRESS: 115 Professional Place PO Box 280
 Canonsburg, PA 15317 Bridgeport, WV 26330

05/07/2021