

Elliott 11H
GLO176
EQT Production Company

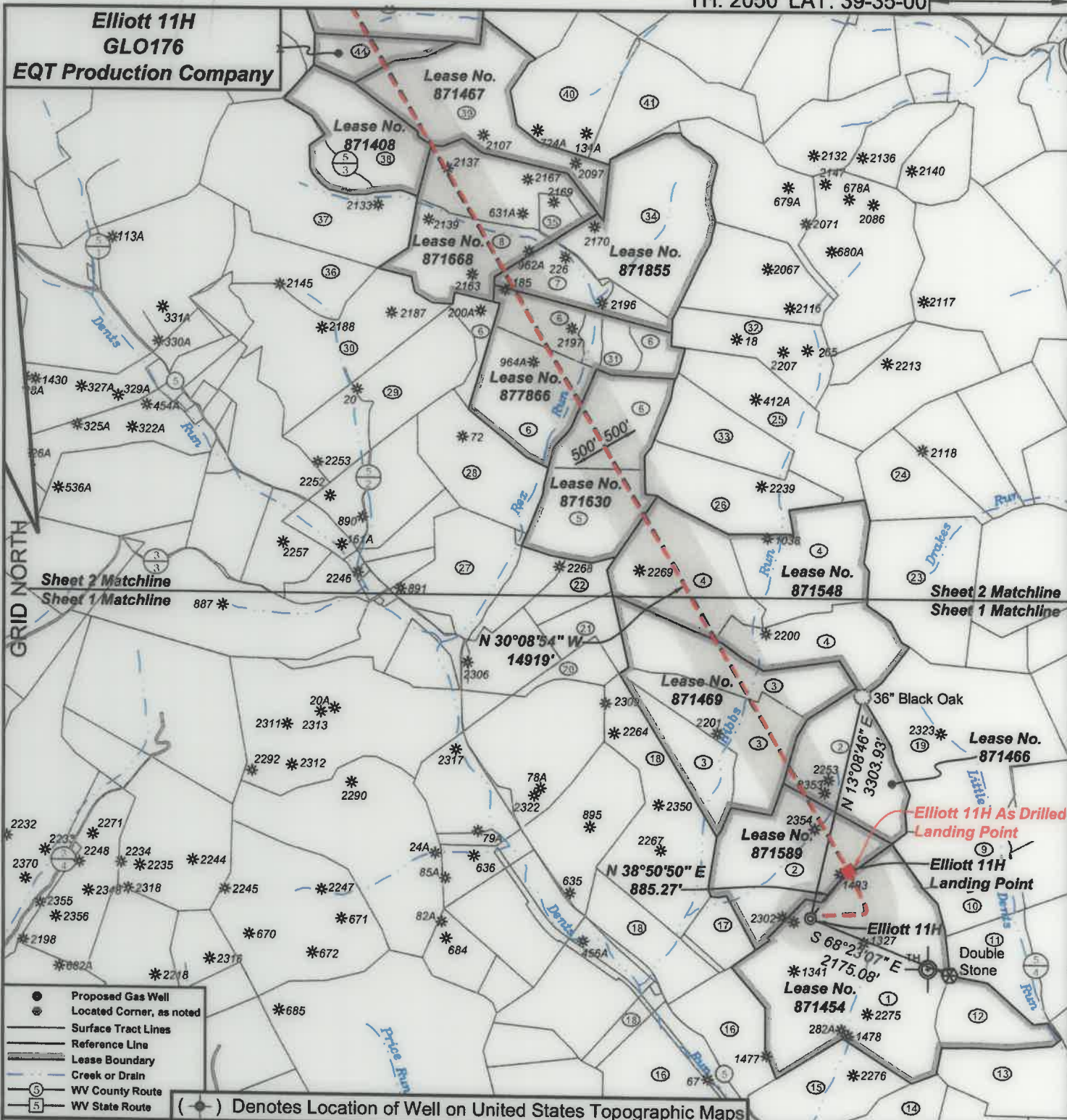

- Proposed Gas Well
 - ⊙ Located Corner, as noted
 - Surface Tract Lines
 - Reference Line
 - Lease Boundary
 - Creek or Drain
 - Ⓢ WV County Route
 - Ⓟ WV State Route
- (*) Denotes Location of Well on United States Topographic Maps



I, the undersigned, hereby certify that this plat is correct to the best of my knowledge and belief and shows all the information required by law and the regulations issued and prescribed by the Department of Environmental Protection.

Ben R. Singleton
P.S. 2092

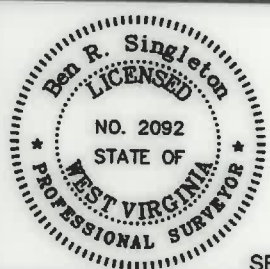

SEAL

FILE NO: 48-18
DRAWING NO: Elliott 11H
SCALE: 1" = 2000'
MINIMUM DEGREE OF ACCURACY: 1:2500
PROVEN SOURCE OF ELEVATION: NGS CORS Station

STATE OF WEST VIRGINIA
DEPARTMENT OF ENVIRONMENTAL PROTECTION
OIL AND GAS DIVISION

DATE: August 10 20 21
OPERATOR'S WELL NO.: Elliott 11H
API WELL NO
47 - 49 - 02503
STATE COUNTY PERMIT

WELL TYPE: OIL GAS LIQUID INJECTION WASTE DISPOSAL
(IF GAS) PRODUCTION: STORAGE DEEP SHALLOW

LOCATION: ELEVATION: 1343' WATERSHED Tributary of Dents Run QUADRANGLE: Glover Gap
DISTRICT: Mannington COUNTY: Marion

SURFACE OWNER: Consolidated Coal Company ACRES: 183
ROYALTY OWNER: Randy J. Elliott and Leonard W. Stafford LEASE NO: 871454 ACRES: 183

PROPOSED WORK: DRILL CONVERT DRILL DEEPER FRACTURE OR STIMULATE PLUG OFF OLD FORMATION
 PERFORATE NEW FORMATION OTHER PHYSICAL CHANGE IN WELL (SPECIFY)
 PLUG AND ABANDON CLEAN OUT AND REPLUG TARGET FORMATION: Marcellus ESTIMATED DEPTH: 7,770'

WELL OPERATOR: EQT Production Company DESIGNATED AGENT: Joseph C. Mallow
ADDRESS: 400 Woodcliff Drive ADDRESS: 115 Professional Place PO Box 280
Canonsburg, PA 15317 Bridgeport, WV 26330

10/14/2022

BH: 9119' LAT: 39-35-00

BH: 299' LON: 80-22-30

**Elliott 11H
GLO176
EQT Production Company**

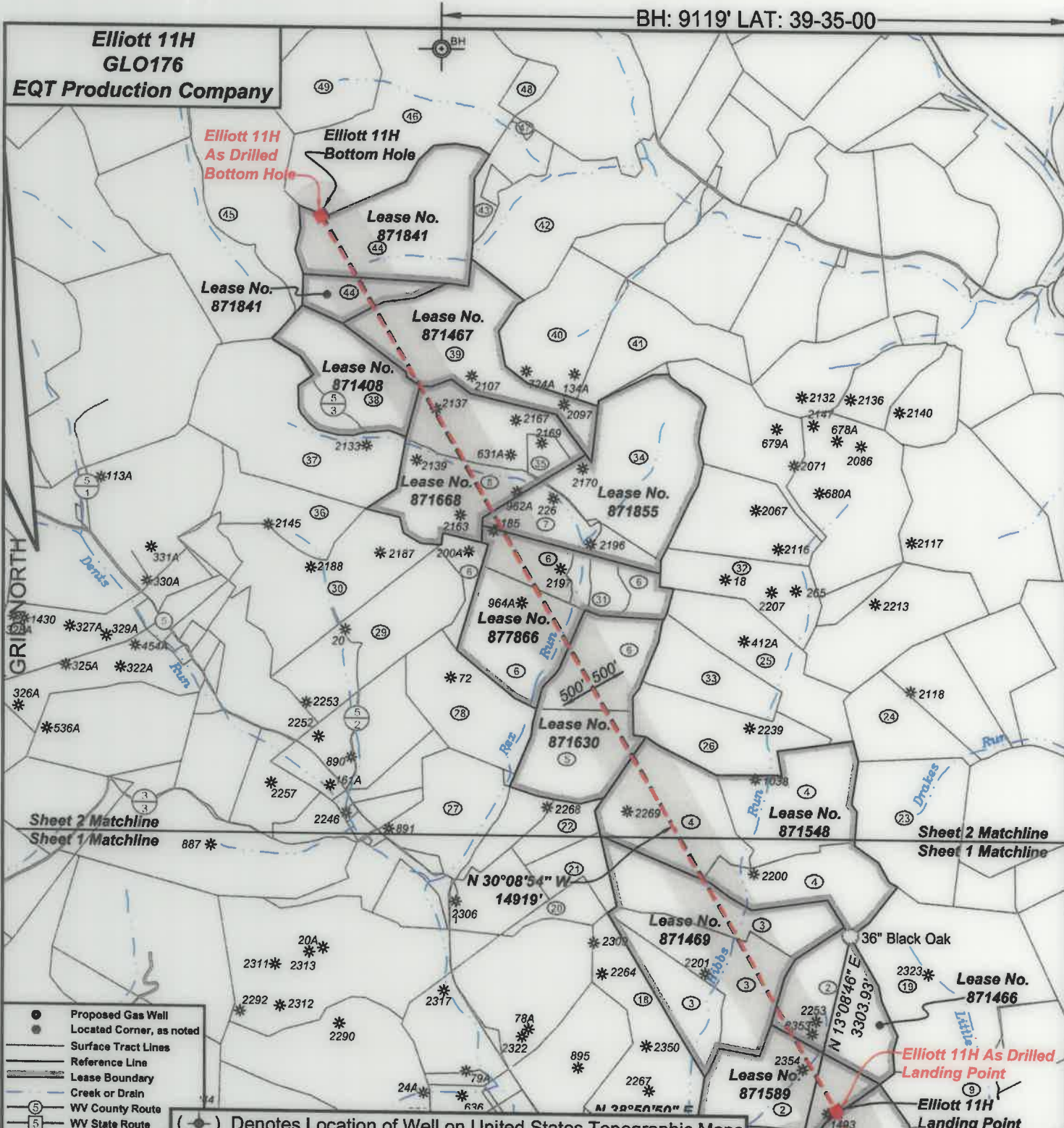

- Proposed Gas Well
- Located Corner, as noted
- Surface Tract Lines
- Reference Line
- Lease Boundary
- Creek or Drain
- ⑤ WV County Route
- ⑤ WV State Route

(●) Denotes Location of Well on United States Topographic Maps



I, the undersigned, hereby certify that this plat is correct to the best of my knowledge and belief and shows all the information required by law and the regulations issued and prescribed by the Department of Environmental Protection.

[Signature]
P.S. 2092

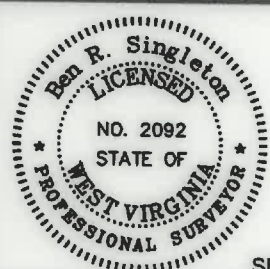

SEAL

FILE NO: 48-18
DRAWING NO: Elliott 11H
SCALE: 1" = 2000'
MINIMUM DEGREE OF ACCURACY: 1:2500
PROVEN SOURCE OF ELEVATION: NGS CORS Station

STATE OF WEST VIRGINIA
DEPARTMENT OF ENVIRONMENTAL PROTECTION
OIL AND GAS DIVISION

DATE: August 10 20 21
OPERATOR'S WELL NO.: Elliott 11H
API WELL NO
47 - 49 - 02503
STATE COUNTY PERMIT

WELL TYPE: OIL GAS LIQUID INJECTION WASTE DISPOSAL
(IF GAS) PRODUCTION: STORAGE DEEP SHALLOW
LOCATION: ELEVATION: 1343' WATERSHED Tributary of Dents Run QUADRANGLE: Glover Gap
DISTRICT: Mannington COUNTY: Marion
SURFACE OWNER: Consolidated Coal Company ACRES: 183
ROYALTY OWNER: Randy J. Elliott and Leonard W. Stafford LEASE NO: 871454 ACRES: 183
PROPOSED WORK: DRILL CONVERT DRILL DEEPER FRACTURE OR STIMULATE PLUG OFF OLD FORMATION
 PERFORATE NEW FORMATION OTHER PHYSICAL CHANGE IN WELL (SPECIFY)
 PLUG AND ABANDON CLEAN OUT AND REPLUG TARGET FORMATION: Marcellus ESTIMATED DEPTH: 7,770'

WELL OPERATOR: EQT Production Company DESIGNATED AGENT: Joseph C. Mallow
ADDRESS: 400 Woodcliff Drive ADDRESS: 115 Professional Place PO Box 280
Canonsburg, PA 15317 Bridgeport, WV 26330

**Elliott 11H
GLO176
EQT Production Company**

Tract I.D.	Tax Map No.	Parcel No.	County	District	Surface Tract Owner	Acres
1	34	40	Marion	Mannington	Consolidation Coal Company	153.25
2	34	37	Marion	Mannington	Consolidation Coal Company	133.37
3	36	20	Marion	Mannington	Consolidation Coal Company	131.10
4	36	21	Marion	Mannington	Consolidation Coal Company	166.40
5	36	11	Marion	Mannington	Frederick E. & Deborah S. Lilley	46.25
6	36	9	Marion	Mannington	Frederick E. & Deborah S. Lilley	198.22
7	36	10	Marion	Mannington	CNX Land LLC	34.86
8	28	20	Marion	Mannington	Sportmen Square Circle Club Inc	102.85
9	34	46	Marion	Mannington	Dennis M. & Lisa A. Hayes	24.78
10	34	47	Marion	Mannington	Edward F. Price	23.00
11	33	1	Marion	Mannington	Thomas D. & Aimee J. Haught	63.00
12	34	40.1	Marion	Mannington	Raymond F. & Betty J. Flaherty	29.75
13	34	45	Marion	Mannington	City of Mannington	42.50
14	34	41	Marion	Mannington	Consolidation Coal Company	47.00
15	34	39	Marion	Mannington	Consolidation Coal Company	42.75
16	34	33	Marion	Mannington	Consolidation Coal Company	134.00
17	34	38	Marion	Mannington	Consolidation Coal Company	17.00
18	34	36	Marion	Mannington	Consolidation Coal Company	120.00
19	32	11	Marion	Mannington	Consolidation Coal Company	116.00
20	36	14	Marion	Mannington	Mark A. & Carrie A. Hendershot	11.04
21	36	13	Marion	Mannington	Mark A. & Carrie A. Hendershot	16.20
22	36	12	Marion	Mannington	Mark A. & Carrie A. Hendershot	15.20
23	32	12	Marion	Mannington	Jamea K. & Rose K. Haugh	78.21
24	32	13	Marion	Mannington	Susanne A. & Charles W. Givan	33.40
25	36	24	Marion	Mannington	CNX Land LLC	47.68
26	36	22	Marion	Mannington	Consolidation Coal Company	50.87
27	36	7	Marion	Mannington	Mark A. & Carrie A. Hendershot	62.38
28	36	8	Marion	Mannington	Frederick E. & Deborah S. Lilley	52.12
29	36	1	Marion	Mannington	Lee R. & Sherri L. Taylor	67.35
30	39	13	Marion	Mannington	Lee R. & Sherri L. Taylor	66.49
31	36	9.1	Marion	Mannington	Matthew D. Siles	13.83
32	28	22	Marion	Mannington	CNX Land LLC	36.60
33	36	23	Marion	Mannington	CNX Land LLC	30.06
34	28	21	Marion	Mannington	Sportmen Square Circle Club Inc	81.00
35	28	25	Marion	Mannington	CNX Land LLC	7.25
36	39	14	Marion	Mannington	Lee R. & Sherri L. Taylor	36.00
37	28	16	Marion	Mannington	Rickey C. Bennett	64.12
38	28	18	Marion	Mannington	Donna McDonald	55.75
39	28	17	Marion	Mannington	CNX Land LLC	77.95
40	28	6	Marion	Mannington	Joshua A. & Courtney N. Wilfong	52.85
41	28	6.1	Marion	Mannington	Wilson Investments LLC	52.85
42	28	8.5	Marion	Mannington	Elijah & Erica Dean	55.00
43	28	8.1	Marion	Mannington	CNX Land LLC	15.96
44	28	16	Marion	Mannington	Consolidation Coal Company	107.63
45	26	2.1	Marion	Mannington	Larry Goll	160.04
46	28	9	Marion	Mannington	Waco Oil & Gas Co Inc & Mike Ross Inc	124.50
47	28	8.4	Marion	Mannington	CNX Land LLC	1.03
48	28	8.1	Marion	Mannington	Douglas A. & Lisa A. Hayes	10.00
49	28	10	Marion	Mannington	Waco Oil & Gas Co Inc & Mike Ross Inc	41.50

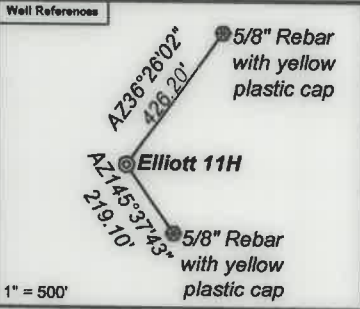

Notes:
 Elliott 11H As Drilled coordinates are
 NAD 27 N: 381,976.63 E: 1,751,201.42
 NAD 83 UTM N: 4,377,494.08 E: 553,093.98
 Elliott 11H As Drilled Kick Out Point coordinates are
 NAD 27 N: 381,967.00 E: 1,751,198.29
 NAD 83 UTM N: 4,377,491.13 E: 553,093.07
 Elliott 11H As Drilled Landing Point coordinates are
 NAD 27 N: 382,662.79 E: 1,751,752.33
 NAD 83 UTM N: 4,377,705.93 E: 553,258.34
 Elliott 11H As Drilled Bottom Hole coordinates are
 NAD 27 N: 395,555.28 E: 1,744,245.67
 NAD 83 UTM N: 4,381,595.68 E: 550,905.92
 West Virginia Coordinate system of 1927 (North Zone) based upon Differential GPS Measurements.
 Plat orientation, corner and well ties are based upon the grid north meridian.
 Well location references are based upon the grid north meridian.
 UTM coordinates are NAD83, Zone 17, Meters.

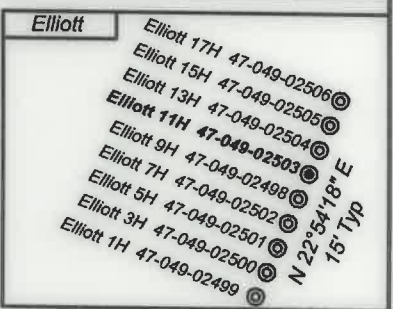

Lease No.	Owner	Acres
871589	Lee and Hall Royalties	80
871466	Lee and Hall Royalties	53.63
871469	Newton S. Beatty Families Trust, Philip A. Prichard, Trustee, et al.	131.1
871548	West Virginia University Foundation, Inc., et al.	169.49
871630	Robert & Mary Keller, et al.	130.534
877866	AMP Fund IV, LP	95
871855	Nita M. Cordray, et al.	115.86
871668	Denise L. Bissett, et al.	110.1
871408	Patsy G. Urdiales, et al.	55.75
871467	Lee and Hall Royalties, a partnership, et al.	77.95
871841	John Baker III, et al.	106.63

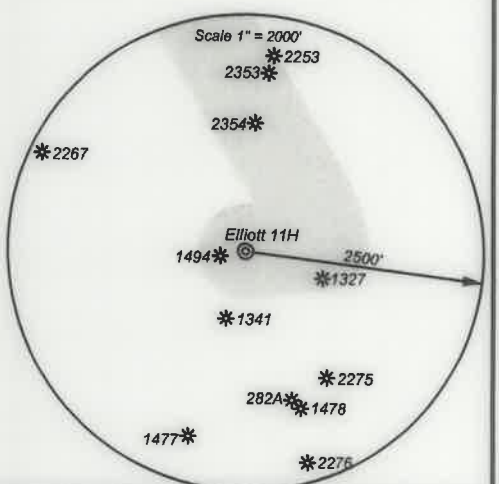

I, the undersigned, hereby certify that this plat is correct to the best of my knowledge and belief and shows all the information required by law and the regulations issued and prescribed by the Department of Environmental Protection.

Ben R. Singleton
 P.S. 2092



FILE NO: 48-18
 DRAWING NO: Elliott 11H
 SCALE: 1" = 2000'
 MINIMUM DEGREE OF ACCURACY: 1:2500
 PROVEN SOURCE OF ELEVATION: NGS CORS Station



DATE: August 10 20 21
 OPERATOR'S WELL NO.: Elliott 11H
 API WELL NO
 47 - 49 - 02503
 STATE COUNTY PERMIT

WELL TYPE: OIL GAS LIQUID INJECTION WASTE DISPOSAL
 (IF GAS) PRODUCTION: STORAGE DEEP SHALLOW
 LOCATION: ELEVATION: 1343' WATERSHED: Tributary of Dents Run QUADRANGLE: Glover Gap
 DISTRICT: Mannington COUNTY: Marion
 SURFACE OWNER: Consolidated Coal Company ACREAGE: 19/14/2022 153.25
 ROYALTY OWNER: Randy J. Elliott and Leonard W. Stafford LEASE NO: 871454 ACREAGE: 183
 PROPOSED WORK: DRILL CONVERT DRILL DEEPER FRACTURE OR STIMULATE PLUG OFF OLD FORMATION
 PERFORATE NEW FORMATION OTHER PHYSICAL CHANGE IN WELL (SPECIFY)
 PLUG AND ABANDON CLEAN OUT AND REPLUG TARGET FORMATION: Marcellus ESTIMATED DEPTH: 7,770'

WELL OPERATOR: EQT Production Company DESIGNATED AGENT: Joseph C. Mallow
 ADDRESS: 400 Woodcliff Drive ADDRESS: 115 Professional Place PO Box 280
 Canonsburg, PA 15317 Bridgeport, WV 26330