

**Elliott 13H  
GLO176  
EQT Production Company**

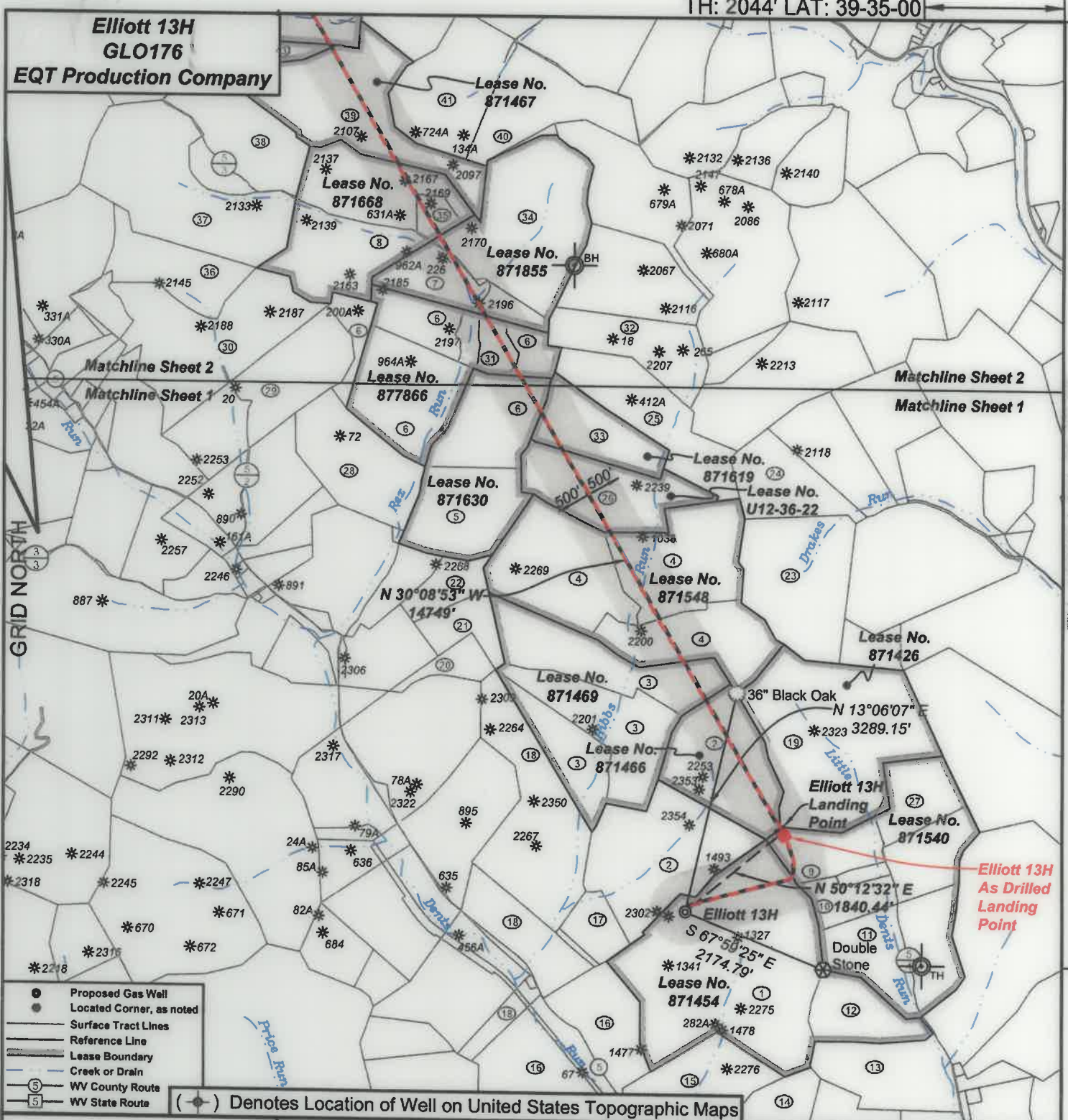

- Proposed Gas Well
- Located Corner, as noted
- Surface Tract Lines
- Reference Line
- Lease Boundary
- Creek or Drain
- ⑤ WV County Route
- ① WV State Route

(●) Denotes Location of Well on United States Topographic Maps



*I, the undersigned, hereby certify that this plat is correct to the best of my knowledge and belief and shows all the information required by law and the regulations issued and prescribed by the Department of Environmental Protection.*

*Ben R. Singleton*  
P.S. 2092



SEAL

FILE NO: 48-18  
DRAWING NO: Elliott 13H  
SCALE: 1" = 2000'  
MINIMUM DEGREE OF ACCURACY: 1:2500  
PROVEN SOURCE OF ELEVATION: NGS CORS Station

**STATE OF WEST VIRGINIA**  
DEPARTMENT OF ENVIRONMENTAL PROTECTION  
**OIL AND GAS DIVISION**

DATE: August 11 20 21  
OPERATOR'S WELL NO.: Elliott 13H  
API WELL NO  
47 - 49 - 02504  
STATE COUNTY PERMIT

WELL TYPE:  OIL  GAS  LIQUID INJECTION  WASTE DISPOSAL  
(IF GAS) PRODUCTION:  STORAGE  DEEP  SHALLOW  
LOCATION: ELEVATION: 1343' WATERSHED Tributary of Dents Run QUADRANGLE: Glover Gap  
DISTRICT: Mannington COUNTY: Marion  
SURFACE OWNER: Consolidated Coal Company ACREAGE: 183  
ROYALTY OWNER: Randy J. Elliott and Leonard W. Stafford LEASE NO: 871454 ACREAGE: 183  
PROPOSED WORK:  DRILL  CONVERT  DRILL DEEPER  FRACTURE OR STIMULATE  PLUG OFF OLD FORMATION  
 PERFORATE NEW FORMATION  OTHER PHYSICAL CHANGE IN WELL (SPECIFY)  
 PLUG AND ABANDON  CLEAN OUT AND REPLUG TARGET FORMATION: Marcellus ESTIMATED DEPTH: 7,770'

WELL OPERATOR: EQT Production Company DESIGNATED AGENT: Joseph C. Mallow  
ADDRESS: 400 Woodcliff Drive ADDRESS: 115 Professional Place PO Box 280  
Canonsburg, PA 15317 Bridgeport, WV 26330

10/14/2022

BH: 8173' LAT: 39-37-30

**Elliott 13H  
GLO176  
EQT Production Company**

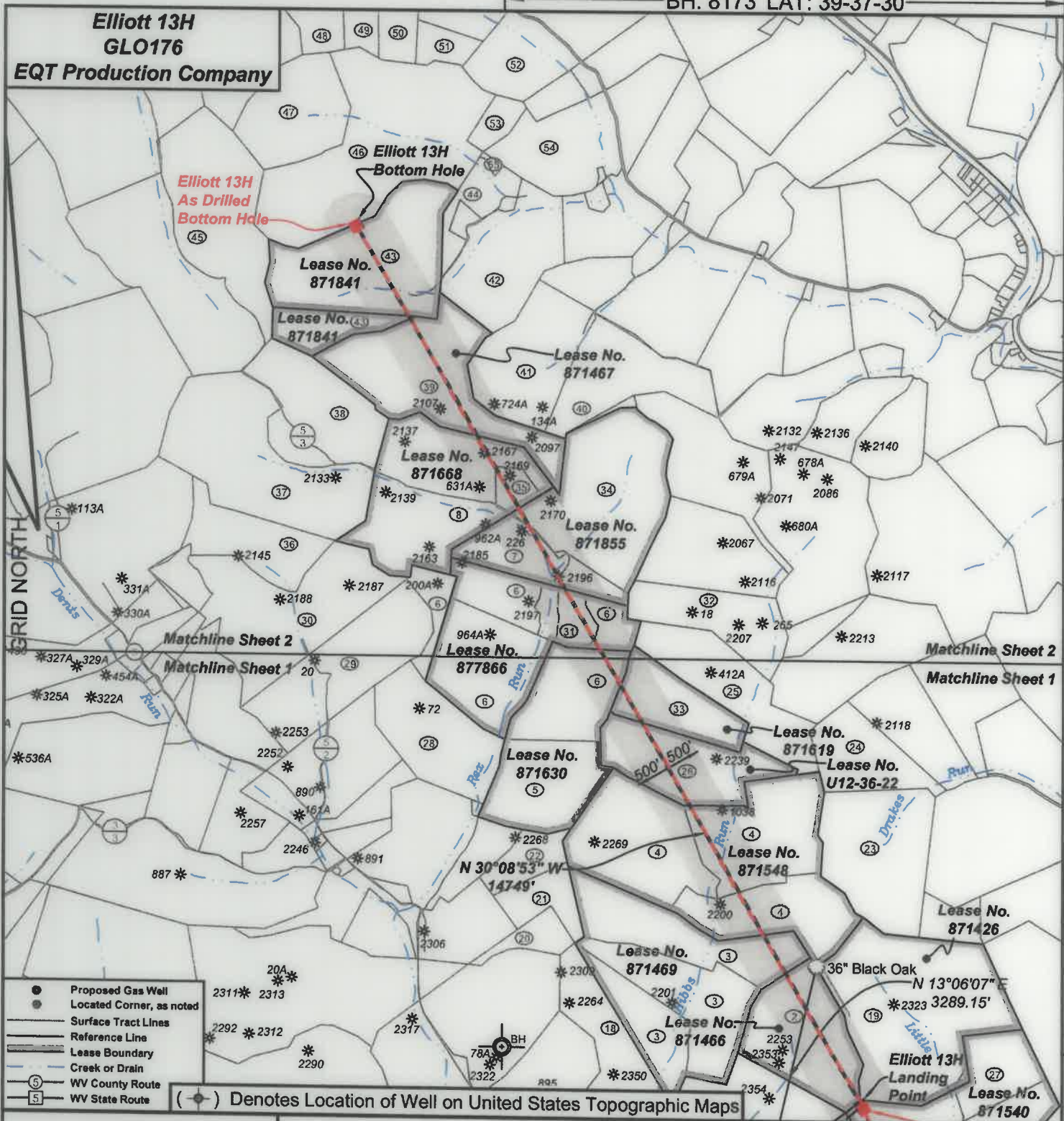

BH: 15111' LON: 80-22-30



*I, the undersigned, hereby certify that this plat is correct to the best of my knowledge and belief and shows all the information required by law and the regulations issued and prescribed by the Department of Environmental Protection.*

*Ben R. Singleton*

P.S. 2092

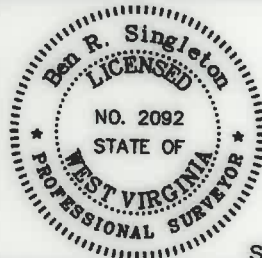

SEAL

FILE NO: 48-18  
DRAWING NO: Elliott 13H  
SCALE: 1" = 2000'  
MINIMUM DEGREE OF ACCURACY: 1:2500  
PROVEN SOURCE OF ELEVATION: NGS CORS Station

**STATE OF WEST VIRGINIA**  
DEPARTMENT OF ENVIRONMENTAL PROTECTION  
**OIL AND GAS DIVISION**

DATE: August 11 20 21  
OPERATOR'S WELL NO.: Elliott 13H  
API WELL NO  
47 - 49 - 02504  
STATE COUNTY PERMIT

WELL TYPE:  OIL  GAS  LIQUID INJECTION  WASTE DISPOSAL  
(IF GAS) PRODUCTION:  STORAGE  DEEP  SHALLOW  
LOCATION: ELEVATION: 1343' WATERSHED Tributary of Dents Run QUADRANGLE: Glover Gap  
DISTRICT: Mannington COUNTY: Marion  
SURFACE OWNER: Consolidated Coal Company  
ROYALTY OWNER: Randy J. Elliott and Leonard W. Stafford LEASE NO: 871454 ACREAGE: 161.42  
PROPOSED WORK:  DRILL  CONVERT  DRILL DEEPER  FRACTURE OR STIMULATE  PLUG OFF OLD FORMATION  
 PERFORATE NEW FORMATION  OTHER PHYSICAL CHANGE IN WELL (SPECIFY)  
 PLUG AND ABANDON  CLEAN OUT AND REPLUG TARGET FORMATION: Marcellus ESTIMATED DEPTH: 7,770'

WELL OPERATOR: EQT Production Company DESIGNATED AGENT: Joseph C. Mallow  
ADDRESS: 400 Woodcliff Drive ADDRESS: 115 Professional Place PO Box 280  
Canonsburg, PA 15317 Bridgeport, WV 26330

**Elliott 13H  
GLO176  
EQT Production Company**

Tract I.D.	Tax Map No.	Parcel No.	County	District	Surface Tract Owner	Acres
1	34	40	Marion	Mannington	Consolidation Coal Company	153.25
2	34	37	Marion	Mannington	Consolidation Coal Company	133.37
3	36	20	Marion	Mannington	Consolidation Coal Company	131.10
4	36	21	Marion	Mannington	Consolidation Coal Company	160.40
5	36	11	Marion	Mannington	Fredrick E. & Deborah S. Lilley	46.25
6	36	9	Marion	Mannington	Fredrick E. & Deborah S. Lilley	138.22
7	36	10	Marion	Mannington	CNX Land LLC	34.86
8	28	20	Marion	Mannington	Sportman Square Circle Club Inc	102.85
9	34	40	Marion	Mannington	Dennis M. & Lisa A. Hayes	24.78
10	34	47	Marion	Mannington	Edward F. Price	23.00
11	33	1	Marion	Mannington	Thomas D. & Aimee J. Haught	106.82
12	34	40.1	Marion	Mannington	Raymond F. & Betty J. Fuharty	29.75
13	34	45	Marion	Mannington	City of Mannington	42.50
14	34	41	Marion	Mannington	Consolidation Coal Company	47.00
15	34	39	Marion	Mannington	Consolidation Coal Company	42.75
16	34	33	Marion	Mannington	Consolidation Coal Company	134.00
17	34	38	Marion	Mannington	Consolidation Coal Company	17.00
18	34	35	Marion	Mannington	Consolidation Coal Company	120.00
19	32	11	Marion	Mannington	Consolidation Coal Company	116.00
20	36	14	Marion	Mannington	Mark A. & Carrie A. Hendershot	11.04
21	36	13	Marion	Mannington	Mark A. & Carrie A. Hendershot	16.20
22	36	12	Marion	Mannington	Mark A. & Carrie A. Hendershot	15.20
23	32	12	Marion	Mannington	James K. & Rose K. Haugh	78.21
24	32	13	Marion	Mannington	Susanne A. & Charles W. Given	33.40
25	36	24	Marion	Mannington	CNX Land LLC	47.68
26	36	22	Marion	Mannington	Consolidation Coal Company	50.87
27	33	1	Marion	Mannington	Thomas D. & Aimee J. Haught	106.82
28	36	8	Marion	Mannington	Fredrick E. & Deborah S. Lilley	52.12
29	36	1	Marion	Mannington	Lee R. & Sherri L. Taylor	67.35
30	39	13	Marion	Mannington	Lee R. & Sherri L. Taylor	86.40
31	36	9.1	Marion	Mannington	Matthew D. Stiles	13.83
32	28	22	Marion	Mannington	CNX Land LLC	36.60
33	36	23	Marion	Mannington	CNX Land LLC	30.96
34	28	21	Marion	Mannington	Sportman Square Circle Club Inc	81.00
35	28	25	Marion	Mannington	CNX Land LLC	7.25
36	39	14	Marion	Mannington	Lee R. & Sherri L. Taylor	36.00
37	28	19	Marion	Mannington	Riotary C. Bennett	94.12
38	28	18	Marion	Mannington	Donna McDonald	55.75
39	28	17	Marion	Mannington	CNX Land LLC	77.95
40	28	6.1	Marion	Mannington	Willson Investments LLC	52.85
41	28	6	Marion	Mannington	Joshua A. & Courtney N. Willong	52.85
42	28	8.5	Marion	Mannington	Elijah & Erica Daen	55.00
43	28	16	Marion	Mannington	Consolidation Coal Company	107.63
44	28	6.1	Marion	Mannington	CNX Land LLC	15.96
45	26	2.1	Marion	Mannington	Larry Goll	100.04
46	28	9	Marion	Mannington	Waco Oil & Gas Company Inc	124.50
47	28	10	Marion	Mannington	Waco Oil & Gas Company Inc	41.50
48	28	13.1	Marion	Mannington	CNX Land LLC	21.58
49	27	11	Marion	Mannington	Jason G. & Cathy L. Straight	13.52
50	27	12.1	Marion	Mannington	Jason G. & Cathy L. Straight	20.00
51	28	13	Marion	Mannington	CNX Land LLC	13.16
52	27	17	Marion	Mannington	Raymond L. & Karen L. Mercer	104.00
53	28	9.1	Marion	Mannington	Douglas A. & Lisa A. Hayes	10.00
54	28	11	Marion	Mannington	CNX Land LLC	39.00
55	28	8.4	Marion	Mannington	CNX Land LLC	1.03

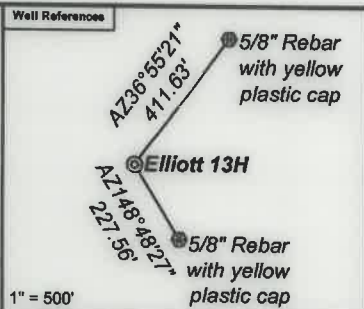

**Notes:**  
 Elliott 13H As Drilled coordinates are  
 NAD 27 N: 381,990.45 E: 1,751,207.25  
 NAD 83 UTM N: 4,377,498.32 E: 553,095.69  
 Elliott 13H As Drilled Kick Out Point coordinates are  
 NAD 27 N: 381,983.10 E: 1,751,206.03  
 NAD 83 UTM N: 4,377,496.08 E: 553,095.35  
 Elliott 13H As Drilled Landing Point coordinates are  
 NAD 27 N: 383,128.23 E: 1,752,649.64  
 NAD 83 UTM N: 4,377,852.30 E: 553,529.36  
 Elliott 13H As Drilled Bottom Hole coordinates are  
 NAD 27 N: 395,917.24 E: 1,745,207.14  
 NAD 83 UTM N: 4,381,710.84 E: 551,197.01  
 West Virginia Coordinate system of 1927 (North Zone)  
 based upon Differential GPS Measurements.  
 Plat orientation, corner and well ties are based upon  
 the grid north meridian.  
 Well location references are based upon the grid north  
 meridian.  
 UTM coordinates are NAD83, Zone 17, Meters.

- Elliott**
- Elliott 17H 47-049-02506
  - Elliott 15H 47-049-02505
  - Elliott 13H 47-049-02505
  - Elliott 11H 47-049-02504
  - Elliott 9H 47-049-02503
  - Elliott 7H 47-049-02498
  - Elliott 5H 47-049-02502
  - Elliott 3H 47-049-02501
  - Elliott 1H 47-049-02499
- N 22°54'18" W  
15' TYP

Lease No.	Owner	Acres
871540	Country Roads Minerals, LLC, et al.	89.75
871426	John D. Haskins, III	117
871466	Lee and Hall Royalties	53.63
871469	Newton S. Beatty Families Trust, Philip A. Prichard, Trustee, et al.	131.1
871548	West Virginia University Foundation, Inc. et al.	169.49
U12-36-22	CNX Gas Company LLC	50.87
871619	Meg L. Burkardt, et al.	30.96
871630	Ruth Edna Ryan Teeter, et al.	130.534
877866	AMP Fund IV, LP	95
871855	Nita M. Cordray, et al.	115.86
871668	Denise L. Bissett, et al.	110.1
871467	Lee and Hall Royalties, a partnership, et al.	77.95
871841	John Baker III, et al.	106.63

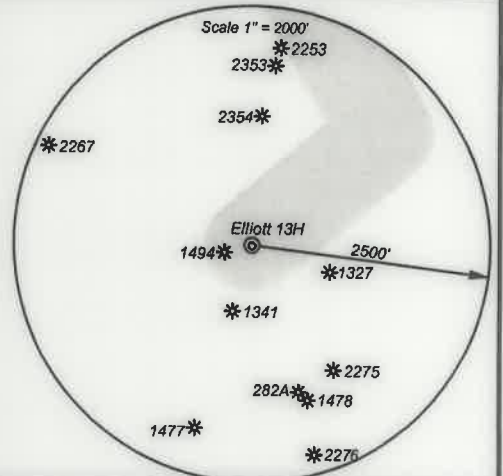

*I, the undersigned, hereby certify that this plat is correct to the best of my knowledge and belief and shows all the information required by law and the regulations issued and prescribed by the Department of Environmental Protection.*

*Ben R. Singleton*  
 P.S. 2092



FILE NO: 48-18  
 DRAWING NO: Elliott 13H  
 SCALE: 1" = 2000'  
 MINIMUM DEGREE OF ACCURACY: 1:2500  
 PROVEN SOURCE OF ELEVATION: NGS CORS Station



DATE: August 11 20 21  
 OPERATOR'S WELL NO.: Elliott 13H  
 API WELL NO  
 47 - 49 - 02504  
 STATE COUNTY PERMIT

WELL TYPE:  OIL  GAS  LIQUID INJECTION  WASTE DISPOSAL  
 (IF GAS) PRODUCTION:  STORAGE  DEEP  SHALLOW  
 LOCATION: ELEVATION: 1343' WATERSHED Tributary of Dents Run QUADRANGLE: Glover Gap  
 DISTRICT: Mannington COUNTY: Marion  
 SURFACE OWNER: Consolidated Coal Company ACREAGE: 153.25  
 ROYALTY OWNER: Randy J. Elliott and Leonard W. Stafford LEASE NO: 871454 ACREAGE: 183  
 PROPOSED WORK:  DRILL  CONVERT  DRILL DEEPER  FRACTURE OR STIMULATE  PLUG OFF OLD FORMATION  
 PERFORATE NEW FORMATION  OTHER PHYSICAL CHANGE IN WELL (SPECIFY)  
 PLUG AND ABANDON  CLEAN OUT AND REPLUG TARGET FORMATION: Marcellus ESTIMATED DEPTH: 7,770'  
 WELL OPERATOR: EQT Production Company DESIGNATED AGENT: Joseph C. Mallow  
 ADDRESS: 400 Woodcliff Drive ADDRESS: 115 Professional Place PO Box 280  
 Canonsburg, PA 15317 Bridgeport, WV 26330