

**Elliott 15H
GLO176
EQT Production Company**

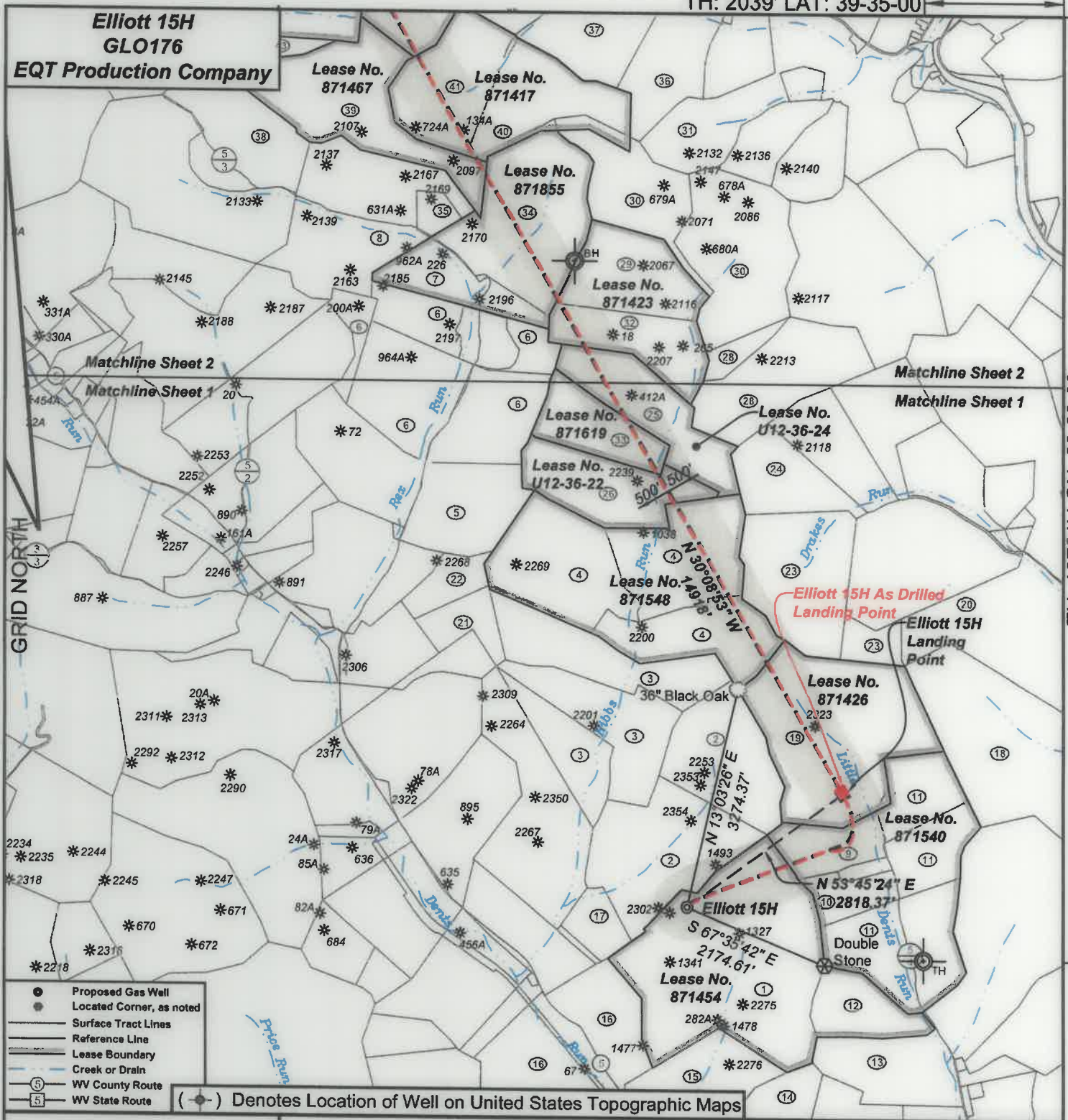

TH: 13791' LON: 80-22-30



I, the undersigned, hereby certify that this plat is correct to the best of my knowledge and belief and shows all the information required by law and the regulations issued and prescribed by the Department of Environmental Protection.

Ben R. Singleton

P.S. 2092



SEAL

FILE NO: 48-18
DRAWING NO: Elliott 15H
SCALE: 1" = 2000'
MINIMUM DEGREE OF ACCURACY: 1:2500
PROVEN SOURCE OF ELEVATION: NGS CORS Station

STATE OF WEST VIRGINIA
DEPARTMENT OF ENVIRONMENTAL PROTECTION
OIL AND GAS DIVISION

DATE: September 09 20 21
OPERATOR'S WELL NO.: Elliott 15H
API WELL NO
47 - 49 - 02505
STATE COUNTY PERMIT

WELL TYPE: OIL GAS LIQUID INJECTION WASTE DISPOSAL
(IF GAS) PRODUCTION: STORAGE DEEP SHALLOW
LOCATION: ELEVATION: 1343' WATERSHED Tributary of Dents Run QUADRANGLE: Glover Gap
DISTRICT: Mannington COUNTY: Marion
SURFACE OWNER: Consolidated Coal Company ACREAGE: 183
ROYALTY OWNER: Randy J. Elliott and Leonard W. Stafford LEASE NO: 871454 ACREAGE: 183
PROPOSED WORK: DRILL CONVERT DRILL DEEPER FRACTURE OR STIMULATE PLUG OFF OLD FORMATION
 PERFORATE NEW FORMATION OTHER PHYSICAL CHANGE IN WELL (SPECIFY)
 PLUG AND ABANDON CLEAN OUT AND REPLUG TARGET FORMATION: Marcellus ESTIMATED DEPTH: 7,770'

WELL OPERATOR: EQT Production Company DESIGNATED AGENT: Joseph C. Mallow
ADDRESS: 400 Woodcliff Drive ADDRESS: 115 Professional Place PO Box 280
Canonsburg, PA 15317 Bridgeport, WV 26330

BH: 7399' LAT: 39-37-30

**Elliott 15H
GLO176
EQT Production Company**

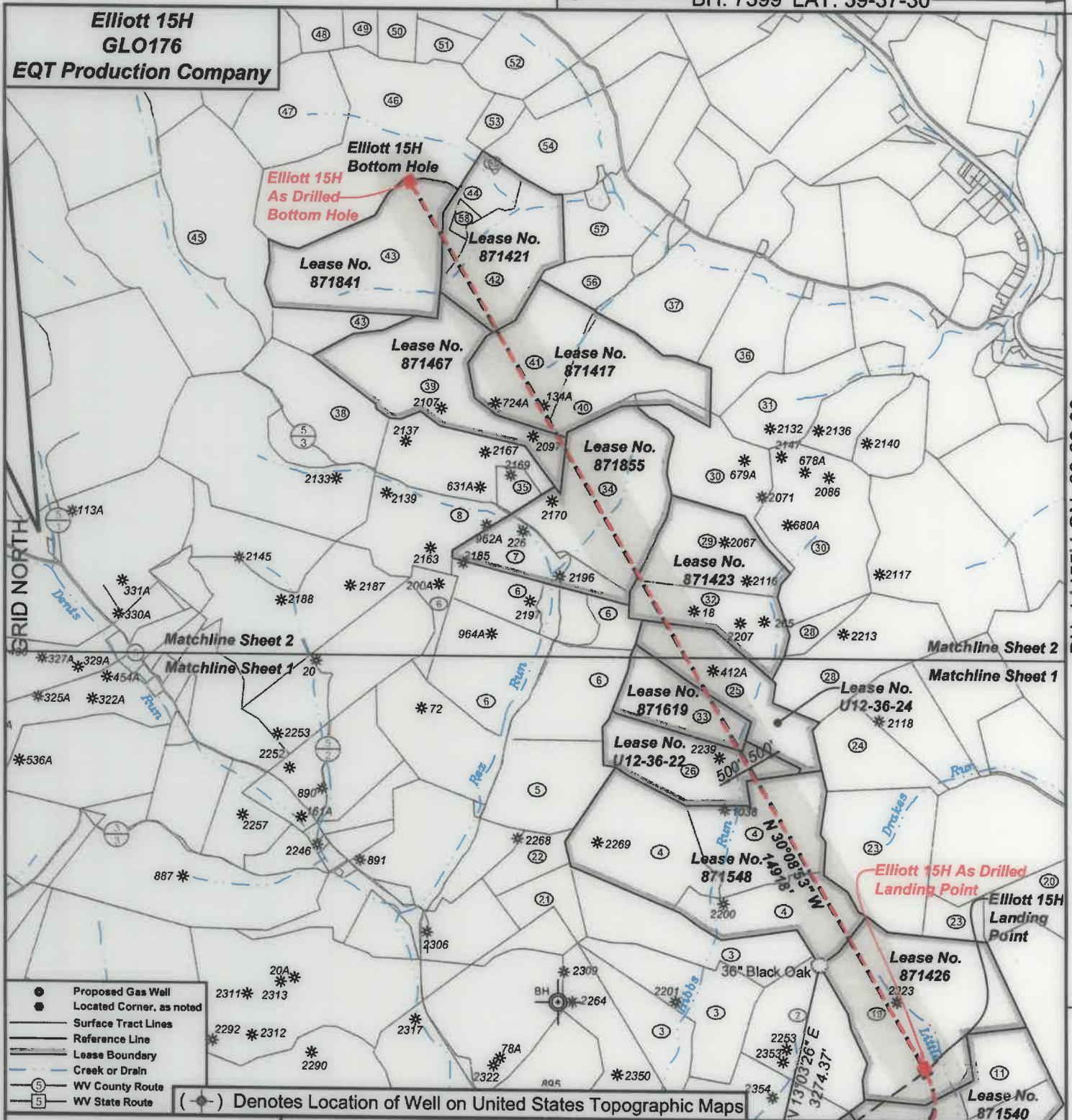

BH: 14455' LON: 80-22-30



I, the undersigned, hereby certify that this plat is correct to the best of my knowledge and belief and shows all the information required by law and the regulations issued and prescribed by the Department of Environmental Protection.

Ben R. Staff

P.S. 2092

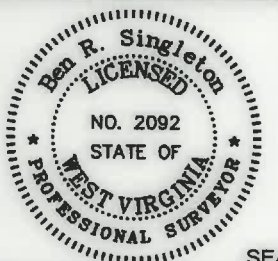

SEAL

FILE NO: 48-18
DRAWING NO: Elliott 15H
SCALE: 1" = 2000'
MINIMUM DEGREE OF ACCURACY: 1:2500
PROVEN SOURCE OF ELEVATION: NGS CORS Station

STATE OF WEST VIRGINIA
DEPARTMENT OF ENVIRONMENTAL PROTECTION
OIL AND GAS DIVISION

DATE: September 09 20 21
OPERATOR'S WELL NO.: Elliott 15H
API WELL NO
47 - 49 - 02505
STATE COUNTY PERMIT

WELL TYPE: OIL GAS LIQUID INJECTION WASTE DISPOSAL
(IF GAS) PRODUCTION: STORAGE DEEP SHALLOW
LOCATION: ELEVATION: 1343' WATERSHED Tributary of Dents Run QUADRANGLE: Glover Gap
DISTRICT: Mannington COUNTY: Marion
SURFACE OWNER: Consolidated Coal Company ACREAGE: 183
ROYALTY OWNER: Randy J. Elliott and Leonard W. Stafford LEASE NO: 871454 ACREAGE: 183
PROPOSED WORK: DRILL CONVERT DRILL DEEPER FRACTURE OR STIMULATE PLUG OFF OLD FORMATION
 PERFORATE NEW FORMATION OTHER PHYSICAL CHANGE IN WELL (SPECIFY)
 PLUG AND ABANDON CLEAN OUT AND REPLUG TARGET FORMATION: Marcellus ESTIMATED DEPTH: 7,770'

WELL OPERATOR: EQT Production Company DESIGNATED AGENT: Joseph C. Mallow
ADDRESS: 400 Woodcliff Drive ADDRESS: 115 Professional Place PO Box 280
Canonsburg, PA 15317 Bridgeport, WV 26330

**Elliott 15H
GLO176
EQT Production Company**

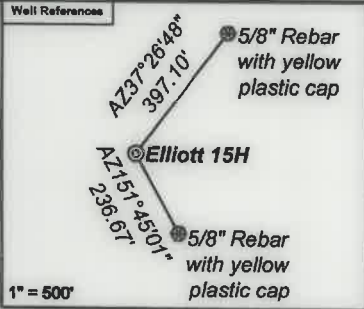

Notes:
Elliott 15H coordinates are
NAD 27 N: 382,004.27 E: 1,751,213.09
NAD 83 UTM N: 4,377,502.56 E: 553,097.39
Elliott 15H Kick Out Point coordinates are
NAD 27 N: 381,996.60 E: 1,751,212.41
NAD 83 UTM N: 4,377,500.22 E: 553,097.23
Elliott 15H Landing Point coordinates are
NAD 27 N: 383,707.85 E: 1,753,477.61
NAD 83 UTM N: 4,378,033.09 E: 553,778.68
Elliott 15H Bottom Hole coordinates are
NAD 27 N: 396,568.81 E: 1,745,996.43
NAD 83 UTM N: 4,381,913.37 E: 551,434.18
West Virginia Coordinate system of 1927 (North Zone)
based upon Differential GPS Measurements.
Plat orientation, corner and well ties are based upon
the grid north meridian.
Well location references are based upon the grid north
meridian.
UTM coordinates are NAD83, Zone 17, Meters.

Tract I.D.	Tax Map No.	Parcel No.	County	District	Surface Tract Owner	Acres
1	34	40	Marion	Mannington	Consolidation Coal Company	153.25
2	34	37	Marion	Mannington	Consolidation Coal Company	133.37
3	36	20	Marion	Mannington	Consolidation Coal Company	131.10
4	36	21	Marion	Mannington	Consolidation Coal Company	169.40
5	36	11	Marion	Mannington	Fredrick E. & Deborah S. Lilley	46.25
6	36	9	Marion	Mannington	Fredrick E. & Deborah S. Lilley	138.22
7	36	10	Marion	Mannington	CNX Land LLC	34.86
8	28	20	Marion	Mannington	Sportsman Square Circle Club Inc	102.85
9	34	49	Marion	Mannington	Dennis M. & Lisa A. Hayes	24.78
10	34	47	Marion	Mannington	Edward F. Price	23.00
11	33	1	Marion	Mannington	Thomas D. & Almee J. Haught	108.82
12	34	40.1	Marion	Mannington	Raymond F. & Betty J. Fluherly	29.75
13	34	45	Marion	Mannington	City of Mannington	42.50
14	34	41	Marion	Mannington	Consolidation Coal Company	47.00
15	34	39	Marion	Mannington	Consolidation Coal Company	42.75
16	34	33	Marion	Mannington	Consolidation Coal Company	134.00
17	34	36	Marion	Mannington	Consolidation Coal Company	17.00
18	33	28	Marion	Mannington	Mildred H. Pritchard Heirs	379.58
19	32	11	Marion	Mannington	Consolidation Coal Company	118.00
20	32	9	Marion	Mannington	Michael L. & Belle J. Higga	185.18
21	36	13	Marion	Mannington	Mark A. & Carrie A. Henderahot	16.20
22	36	12	Marion	Mannington	Mark A. & Carrie A. Henderahot	15.20
23	32	12	Marion	Mannington	James K. & Rose K. Haugh	78.21
24	32	13	Marion	Mannington	Susanne A. & Charles W. Given	33.40
25	36	24	Marion	Mannington	CNX Land LLC	47.68
26	36	22	Marion	Mannington	Consolidation Coal Company	50.87
28	31	39	Marion	Mannington	CNX Land LLC	57.25
29	28	23	Marion	Mannington	CNX Land LLC	45.50
30	31	38	Marion	Mannington	CNX Land LLC	132.05
31	28	1	Marion	Mannington	Shirley M. Dunigan	107.39
32	28	22	Marion	Mannington	CNX Land LLC	38.60
33	36	23	Marion	Mannington	CNX Land LLC	30.96
34	28	21	Marion	Mannington	Sportsman Square Circle Club Inc	81.00
35	28	25	Marion	Mannington	CNX Land LLC	7.25
36	28	3	Marion	Mannington	Ray E. Cooker	41.30
37	28	4	Marion	Mannington	Jeffrey H. Michael	38.75
38	28	16	Marion	Mannington	Donna McDonald	55.75
39	28	17	Marion	Mannington	CNX Land LLC	77.96
40	28	6.1	Marion	Mannington	Wilson Investments LLC	52.85
41	28	6	Marion	Mannington	Joshua A. & Courtney N. Wilong	52.85
42	28	8.5	Marion	Mannington	Elijah & Erice Dean	55.00
43	28	16	Marion	Mannington	Consolidation Coal Company	107.83
44	28	8.1	Marion	Mannington	CNX Land LLC	15.96
45	26	2.1	Marion	Mannington	Larry Goll	190.04
46	28	9	Marion	Mannington	Waco Oil & Gas Company Inc	124.50
47	28	10	Marion	Mannington	Waco Oil & Gas Company Inc	41.50
48	28	13.1	Marion	Mannington	CNX Land LLC	21.58
49	27	11	Marion	Mannington	Jason G. & Cathy L. Straight	13.52
50	27	12.1	Marion	Mannington	Jason G. & Cathy L. Straight	20.00
51	28	13	Marion	Mannington	CNX Land LLC	13.16
52	27	17	Marion	Mannington	Raymond L. & Karen L. Mercer	104.00
53	28	9.1	Marion	Mannington	Douglas A. & Lisa A. Hayes	10.00
54	28	11	Marion	Mannington	CNX Land LLC	39.00
55	26	8.4	Marion	Mannington	CNX Land LLC	1.03
56	28	7	Marion	Mannington	Betty A. Earl	15.00
57	28	8.2	Marion	Mannington	Rhonda S. Deen	42.64
58	28	8.3	Marion	Mannington	CNX Land LLC	3.01

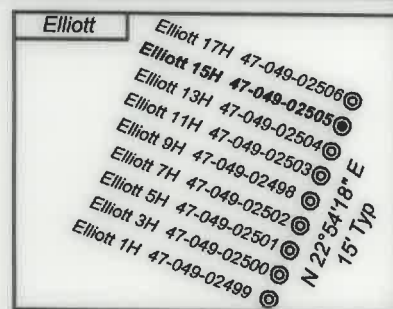

Lease No.	Owner	Acres
871540	Country Roads Minerals, LLC, et al.	89.75
871426	John D. Haskins, III	117
871548	West Virginia University Foundation, Inc., et al.	169.49
U12-36-22	CNX Gas Company LLC	50.87
871619	Meg L. Burkardt, et al.	30.96
U12-36-24	CNX Gas Company LLC	47.68
871423	Country Roads Minerals, LLC, et al.	83.1
871855	Nita M. Cordray, et al.	115.86
871467	Lee and Hall Royalties, a partnership, et al.	77.95
871417	Sheila Lightfoot and Tina Fischer, et al.	105.75
871421	Claud Kendall Trust, et al.	125
871841	John Baker III, et al.	106.63

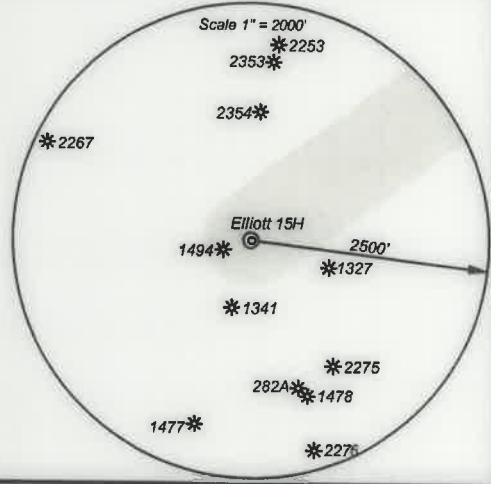

I, the undersigned, hereby certify that this plat is correct to the best of my knowledge and belief and shows all the information required by law and the regulations issued and prescribed by the Department of Environmental Protection.

Ben R. Singleton
P.S. 2092

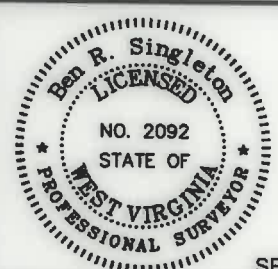

SEAL

FILE NO: 48-18
DRAWING NO: Elliott 15H
SCALE: 1" = 2000'
MINIMUM DEGREE OF ACCURACY: 1:2500
PROVEN SOURCE OF ELEVATION: NGS CORS Station



DATE: September 09 20 21
OPERATOR'S WELL NO.: Elliott 15H
API WELL NO
47 - 49 - 02505
STATE - COUNTY - PERMIT

WELL TYPE: OIL GAS LIQUID INJECTION WASTE DISPOSAL
(IF GAS) PRODUCTION: STORAGE DEEP SHALLOW
LOCATION: ELEVATION: 1343' WATERSHED Tributary of Dents Run QUADRANGLE: Glover Gap
DISTRICT: Mannington COUNTY: Marion
SURFACE OWNER: Consolidated Coal Company ACREAGE: 183
ROYALTY OWNER: Randy J. Elliott and Leonard W. Stafford LEASE NO: 871454 ACREAGE: 183
PROPOSED WORK: DRILL CONVERT DRILL DEEPER FRACTURE OR STIMULATE PLUG OFF OLD FORMATION
 PERFORATE NEW FORMATION OTHER PHYSICAL CHANGE IN WELL (SPECIFY)
 PLUG AND ABANDON CLEAN OUT AND REPLUG TARGET FORMATION: Marcellus ESTIMATED DEPTH: 7,770'

WELL OPERATOR: EQT Production Company DESIGNATED AGENT: Joseph C. Mallow
ADDRESS: 400 Woodcliff Drive ADDRESS: 115 Professional Place PO Box 280
Canonsburg, PA 15317 Bridgeport, WV 26330