

**Elliott 17H**  
**GLO176**  
**EQT Production Company**

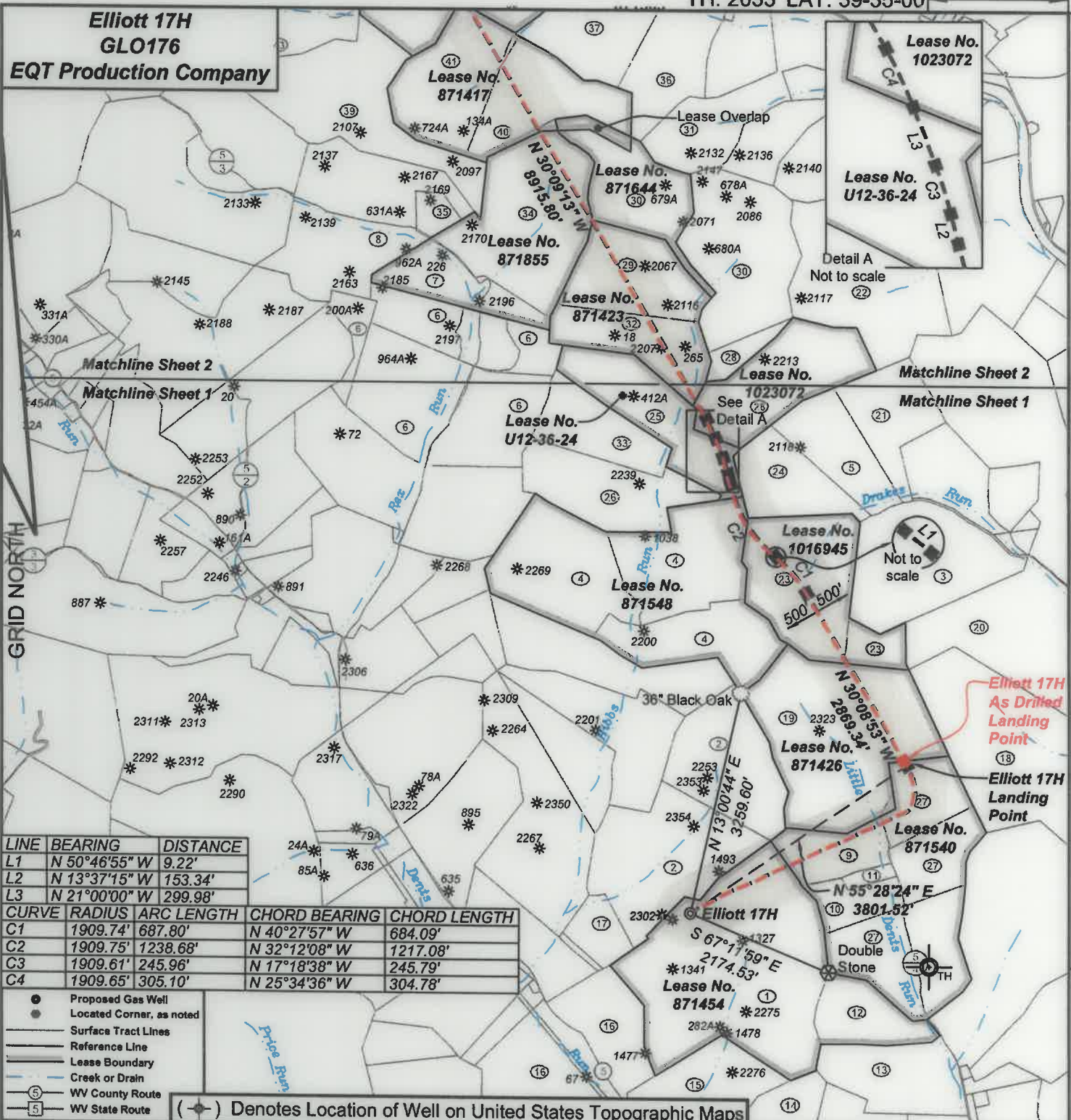

| LINE | BEARING       | DISTANCE |
|------|---------------|----------|
| L1   | N 50°46'55" W | 9.22'    |
| L2   | N 13°37'15" W | 153.34'  |
| L3   | N 21°00'00" W | 299.98'  |

| CURVE | RADIUS   | ARC LENGTH | CHORD BEARING | CHORD LENGTH |
|-------|----------|------------|---------------|--------------|
| C1    | 1909.74' | 687.80'    | N 40°27'57" W | 684.09'      |
| C2    | 1909.75' | 1238.68'   | N 32°12'08" W | 1217.08'     |
| C3    | 1909.61' | 245.96'    | N 17°18'38" W | 245.79'      |
| C4    | 1909.65' | 305.10'    | N 25°34'36" W | 304.78'      |

- Proposed Gas Well
- Located Corner, as noted
- Surface Tract Lines
- Reference Line
- Lease Boundary
- Creek or Drain
- ⑥ WV County Route
- ⑤ WV State Route

(●) Denotes Location of Well on United States Topographic Maps



**I, the undersigned, hereby certify that this plat is correct to the best of my knowledge and belief and shows all the information required by law and the regulations issued and prescribed by the Department of Environmental Protection.**

*Ben R. Singleton*  
**P.S. 2092**

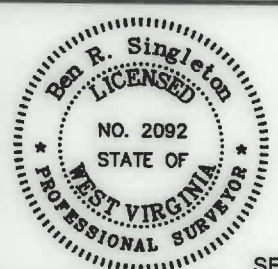

SEAL

FILE NO: 48-18  
DRAWING NO: Elliott 17H  
SCALE: 1" = 2000'  
MINIMUM DEGREE OF ACCURACY: 1:2500  
PROVEN SOURCE OF ELEVATION: NGS CORS Station

**STATE OF WEST VIRGINIA**  
**DEPARTMENT OF ENVIRONMENTAL PROTECTION**  
**OIL AND GAS DIVISION**

DATE: September 23 20 21  
OPERATOR'S WELL NO.: Elliott 17H  
**API WELL NO**  
47 - 49 - 02506  
STATE COUNTY PERMIT

WELL TYPE:  OIL  GAS  LIQUID INJECTION  WASTE DISPOSAL  
(IF GAS) PRODUCTION:  STORAGE  DEEP  SHALLOW  
LOCATION: ELEVATION: 1343' WATERSHED Tributary of Dents Run QUADRANGLE: Glover Gap  
DISTRICT: Mannington COUNTY: Marion  
SURFACE OWNER: Consolidated Coal Company ACREAGE: 152.25  
ROYALTY OWNER: Randy J. Elliott and Leonard W. Stafford LEASE NO: 871454 ACREAGE: 183  
PROPOSED WORK:  DRILL  CONVERT  DRILL DEEPER  FRACTURE OR STIMULATE  PLUG OFF OLD FORMATION  
 PERFORATE NEW FORMATION  OTHER PHYSICAL CHANGE IN WELL (SPECIFY)  
 PLUG AND ABANDON  CLEAN OUT AND REPLUG TARGET FORMATION: Marcellus ESTIMATED DEPTH: 7,770'

WELL OPERATOR: EQT Production Company ADDRESS: 400 Woodcliff Drive Canonsburg, PA 15317  
DESIGNATED AGENT: Joseph C. Mallow ADDRESS: 115 Professional Place PO Box 280 Bridgeport, WV 26330

TH: 13777' LON: 80-22-30

10/14/2022

BH: 6413' LAT: 39-37-30

| CURVE | RADIUS   | ARC LENGTH | CHORD BEARING | CHORD LENGTH |
|-------|----------|------------|---------------|--------------|
| C1    | 1909.74' | 687.80'    | N 40°27'57" W | 684.09'      |
| C2    | 1909.75' | 1238.68'   | N 32°12'08" W | 1217.08'     |
| C3    | 1909.61' | 245.96'    | N 17°18'38" W | 245.79'      |
| C4    | 1909.65' | 305.10'    | N 25°34'36" W | 304.78'      |

| LINE | BEARING       | DISTANCE |
|------|---------------|----------|
| L1   | N 50°46'55" W | 9.22'    |
| L2   | N 13°37'15" W | 153.34'  |
| L3   | N 21°00'00" W | 299.98'  |

**Elliott 17H  
GLO176  
EQT Production Company**

**Elliott 17H  
As Drilled  
Bottom Hole  
Elliott 17H  
Bottom Hole**

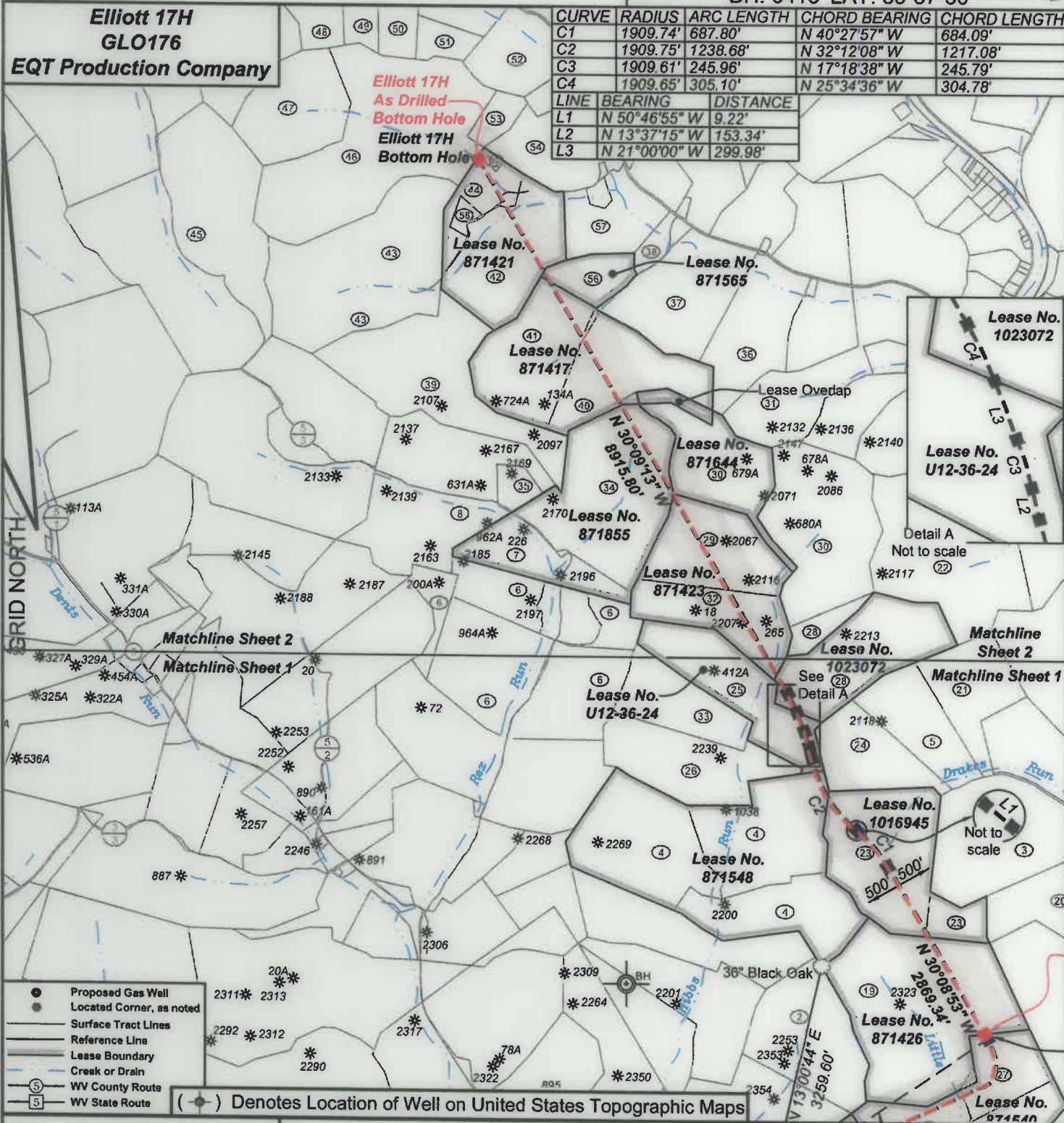

- Proposed Gas Well
- Located Corner, as noted
- Surface Tract Lines
- Reference Line
- Lease Boundary
- Creek or Drain
- ⑤ WV County Route
- ⑤ WV State Route

(●) Denotes Location of Well on United States Topographic Maps

BH: 14156' LON: 80-22-30



*I, the undersigned, hereby certify that this plat is correct to the best of my knowledge and belief and shows all the information required by law and the regulations issued and prescribed by the Department of Environmental Protection.*

*Ben R. Singleton*

P.S. 2092

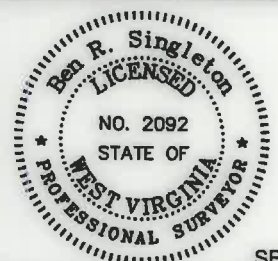

SEAL

FILE NO: 48-18  
DRAWING NO: Elliott 17H  
SCALE: 1" = 2000'  
MINIMUM DEGREE OF ACCURACY: 1:2500  
PROVEN SOURCE OF ELEVATION: NGS CORS Station

**STATE OF WEST VIRGINIA**  
DEPARTMENT OF ENVIRONMENTAL PROTECTION  
**OIL AND GAS DIVISION**

DATE: September 23 20 21  
OPERATOR'S WELL NO.: Elliott 17H  
API WELL NO  
47 - 49 - 02506  
STATE COUNTY PERMIT

WELL TYPE:  OIL  GAS  LIQUID INJECTION  WASTE DISPOSAL  
(IF GAS) PRODUCTION:  STORAGE  DEEP  SHALLOW  
LOCATION: ELEVATION: 1343' WATERSHED Tributary of Dents Run QUADRANGLE: Glover Gap  
DISTRICT: Mannington COUNTY: Marion  
SURFACE OWNER: Consolidated Coal Company ACREAGE: 10.1425  
ROYALTY OWNER: Randy J. Elliott and Leonard W. Stafford LEASE NO: 871454 ACREAGE: 183  
PROPOSED WORK:  DRILL  CONVERT  DRILL DEEPER  FRACTURE OR STIMULATE  PLUG OFF OLD FORMATION  
 PERFORATE NEW FORMATION  OTHER PHYSICAL CHANGE IN WELL (SPECIFY)  
 PLUG AND ABANDON  CLEAN OUT AND REPLUG TARGET FORMATION: Marcellus ESTIMATED DEPTH: 7,770'

WELL OPERATOR: EQT Production Company DESIGNATED AGENT: Joseph C. Mallow  
ADDRESS: 400 Woodcliff Drive ADDRESS: 115 Professional Place PO Box 280  
Canonsburg, PA 15317 Bridgeport, WV 26330

**Elliott 17H  
GLO176  
EQT Production Company**

| Tract I.D. | Tax Map No. | Parcel No. | County | District   | Surface Tract Owner              | Acres  |
|------------|-------------|------------|--------|------------|----------------------------------|--------|
| 1          | 34          | 40         | Marion | Mannington | Consolidation Coal Company       | 153.25 |
| 2          | 34          | 37         | Marion | Mannington | Consolidation Coal Company       | 133.37 |
| 3          | 32          | 10         | Marion | Mannington | Anne M. Mika, et al              | 73.51  |
| 4          | 36          | 21         | Marion | Mannington | Consolidation Coal Company       | 185.48 |
| 5          | 32          | 13.1       | Marion | Mannington | Willis E. Anderson               | 33.40  |
| 6          | 36          | 8          | Marion | Mannington | Fredrick E. & Deborah S. Lilley  | 136.22 |
| 7          | 36          | 10         | Marion | Mannington | CNX Land LLC                     | 34.85  |
| 8          | 28          | 20         | Marion | Mannington | Sportsman Square Circle Club Inc | 102.85 |
| 9          | 34          | 49         | Marion | Mannington | Dennis M. & Lisa A. Hayes        | 24.78  |
| 10         | 34          | 47         | Marion | Mannington | Edward F. Price                  | 23.00  |
| 11         | 34          | 48         | Marion | Mannington | Edward F. Price                  | 3.00   |
| 12         | 34          | 40.1       | Marion | Mannington | Raymond F. & Betty J. Fluharty   | 29.75  |
| 13         | 34          | 45         | Marion | Mannington | City of Mannington               | 42.50  |
| 14         | 34          | 41         | Marion | Mannington | Consolidation Coal Company       | 47.00  |
| 15         | 34          | 39         | Marion | Mannington | Consolidation Coal Company       | 42.75  |
| 16         | 34          | 33         | Marion | Mannington | Consolidation Coal Company       | 134.00 |
| 17         | 34          | 38         | Marion | Mannington | Consolidation Coal Company       | 17.00  |
| 18         | 33          | 28         | Marion | Mannington | Mildred H. Fritchard Hiers       | 376.58 |
| 19         | 32          | 11         | Marion | Mannington | Consolidation Coal Company       | 110.00 |
| 20         | 32          | 9          | Marion | Mannington | Michael L. & Bette J. Higgs      | 155.18 |
| 21         | 32          | 13.2       | Marion | Mannington | Susanne A. & Charles W. Given    | 33.40  |
| 22         | 31          | 34.1       | Marion | Mannington | Consolidation Coal Company       | 88.05  |
| 23         | 32          | 12         | Marion | Mannington | James K. & Rose K. Hough         | 78.21  |
| 24         | 32          | 13         | Marion | Mannington | Susanne A. & Charles W. Given    | 33.40  |
| 25         | 38          | 24         | Marion | Mannington | CNX Land LLC                     | 47.68  |
| 26         | 38          | 22         | Marion | Mannington | Consolidation Coal Company       | 50.87  |
| 27         | 33          | 1          | Marion | Mannington | Thomas D. & Anne J. Haight       | 106.82 |
| 28         | 31          | 39         | Marion | Mannington | CNX Land LLC                     | 57.25  |
| 29         | 28          | 23         | Marion | Mannington | CNX Land LLC                     | 46.50  |
| 30         | 31          | 38         | Marion | Mannington | CNX Land LLC                     | 132.05 |
| 31         | 28          | 1          | Marion | Mannington | Shirley M. Durigan               | 107.30 |
| 32         | 28          | 22         | Marion | Mannington | CNX Land LLC                     | 38.80  |
| 33         | 36          | 23         | Marion | Mannington | CNX Land LLC                     | 30.95  |
| 34         | 28          | 21         | Marion | Mannington | Sportsman Square Circle Club Inc | 81.00  |
| 35         | 28          | 25         | Marion | Mannington | CNX Land LLC                     | 7.25   |
| 36         | 28          | 3          | Marion | Mannington | Ray E. Cooker                    | 41.30  |
| 37         | 28          | 4          | Marion | Mannington | Jeffrey H. Michael               | 38.75  |
| 38         | 28          | 5          | Marion | Mannington | Betty A. Earl                    | 9.00   |
| 39         | 28          | 17         | Marion | Mannington | CNX Land LLC                     | 77.95  |
| 40         | 28          | 6.1        | Marion | Mannington | Wilson Investments LLC           | 52.85  |
| 41         | 28          | 6          | Marion | Mannington | Joshua A. & Courtney N. Wilfong  | 52.85  |
| 42         | 28          | 8.5        | Marion | Mannington | Eljah & Erica Dean               | 55.00  |
| 43         | 28          | 16         | Marion | Mannington | Consolidation Coal Company       | 107.63 |
| 44         | 28          | 8.1        | Marion | Mannington | CNX Land LLC                     | 15.98  |
| 45         | 26          | 2.1        | Marion | Mannington | Larry Goll                       | 100.04 |
| 46         | 28          | 9          | Marion | Mannington | Waco Oil & Gas Company Inc       | 124.50 |
| 47         | 28          | 10         | Marion | Mannington | Waco Oil & Gas Company Inc       | 41.50  |
| 48         | 28          | 13.1       | Marion | Mannington | CNX Land LLC                     | 21.58  |
| 49         | 27          | 11         | Marion | Mannington | Jason G. & Cathy L. Straight     | 13.62  |
| 50         | 27          | 12.1       | Marion | Mannington | Jason G. & Cathy L. Straight     | 20.00  |
| 51         | 28          | 13         | Marion | Mannington | CNX Land LLC                     | 13.15  |
| 52         | 27          | 17         | Marion | Mannington | Raymond L. & Karen L. Mercer     | 104.00 |
| 53         | 28          | 9.1        | Marion | Mannington | Douglas A. & Lisa A. Hayes       | 10.00  |
| 54         | 28          | 11         | Marion | Mannington | CNX Land LLC                     | 39.00  |
| 55         | 28          | 8.4        | Marion | Mannington | CNX Land LLC                     | 1.03   |
| 56         | 28          | 7          | Marion | Mannington | Betty A. Earl                    | 15.00  |
| 57         | 28          | 8.2        | Marion | Mannington | Rhonda S. Dean                   | 42.64  |
| 58         | 28          | 8.3        | Marion | Mannington | CNX Land LLC                     | 3.01   |

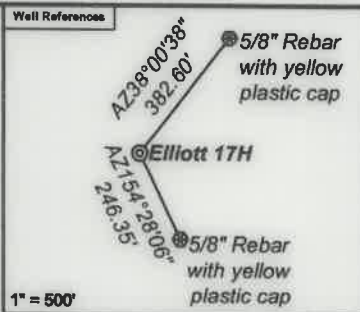

**As Drilled Well Information:**  
**Elliott 17H coordinates are**  
 NAD 27 N: 382,018.08 E: 1,751,218.93  
 NAD 83 UTM N: 4,377,506.80 E: 553,099.10  
**Elliott 17H Kick Out Point coordinates are**  
 NAD 27 N: 382,013.42 E: 1,751,219.17  
 NAD 83 UTM N: 4,377,505.38 E: 553,099.20  
**Elliott 17H Landing Point coordinates are**  
 NAD 27 N: 384,239.04 E: 1,754,310.69  
 NAD 83 UTM N: 4,378,199.16 E: 554,029.79  
**Elliott 17H Bottom Hole coordinates are**  
 NAD 27 N: 396,859.55 E: 1,746,990.25  
 NAD 83 UTM N: 4,382,007.00 E: 551,735.48  
 West Virginia Coordinate system of 1927 (North Zone) based upon Differential GPS Measurements. Plat orientation, corner and well ties are based upon the grid north meridian. Well location references are based upon the grid north meridian. UTM coordinates are NAD83, Zone 17, Meters.

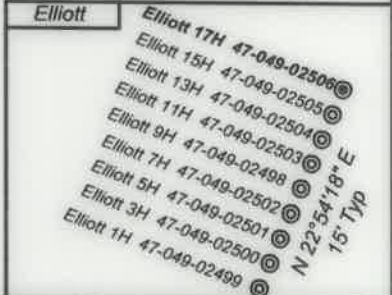

| Lease No. | Owner  | Acres  |
|-----------|--|--------|
| 871540    | Country Roads Minerals, LLC, et al.  | 89.75  |
| 871426    | John D. Haskins, III   | 117    |
| 1016945   | Ferrari VI OG, LLC, Bradley W. Thomas, Robert F. Homer & Jacob G. Ford, et al. | 78.21  |
| 871548    | West Virginia University Foundation, Inc., et al.                              | 169.49 |
| U12-36-24 | CNX Gas Company LLC  | 47.68  |
| 1023072   | WV Minerals Inc., et al.   | 56.25  |
| 871423    | Country Roads Minerals, LLC, et al.  | 83.1   |
| 871855    | Nita M. Cordray, et al.  | 115.86 |
| 871644    | J & N Management Enterprises, LLC  | 48.75  |
| 871417    | Sheila Lightfoot and Tina Fischer, et al.                                      | 105.75 |
| 871565    | Lora L. Rinehart, et al.   | 15     |
| 871421    | Claud Kendall Trust, et al.  | 125    |

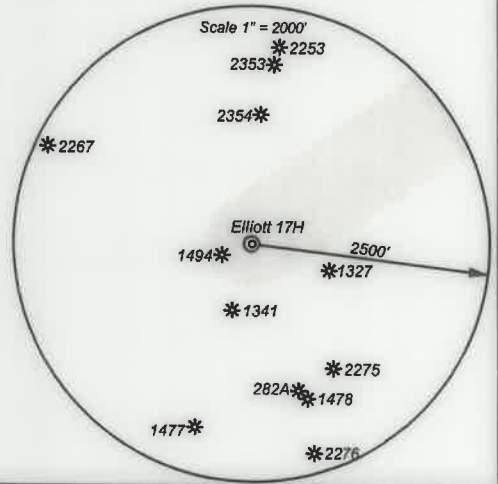

*I, the undersigned, hereby certify that this plat is correct to the best of my knowledge and belief and shows all the information required by law and the regulations issued and prescribed by the Department of Environmental Protection.*

*Ben R. Singleton*  
 P.S. 2092

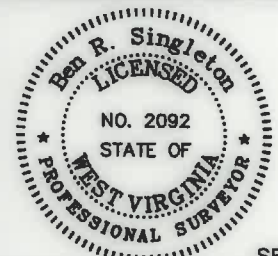

SEAL

FILE NO: 48-18  
 DRAWING NO: Elliott 17H  
 SCALE: 1" = 2000'  
 MINIMUM DEGREE OF ACCURACY: 1:2500  
 PROVEN SOURCE OF ELEVATION: NGS CORS Station



DATE: September 23 20 21  
 OPERATOR'S WELL NO.: Elliott 17H  
 API WELL NO  
 47 - 49 - 02506  
 STATE COUNTY PERMIT

WELL TYPE:  OIL  GAS  LIQUID INJECTION  WASTE DISPOSAL  
 (IF GAS) PRODUCTION:  STORAGE  DEEP  SHALLOW  
 LOCATION: ELEVATION: 1343' WATERSHED: Tributary of Dents Run QUADRANGLE: Glover Gap  
 DISTRICT: Mannington COUNTY: Marion  
 SURFACE OWNER: Consolidated Coal Company ACREAGE: 10/15/2022  
 ROYALTY OWNER: Randy J. Elliott and Leonard W. Stafford LEASE NO: 871454 ACREAGE: 183  
 PROPOSED WORK:  DRILL  CONVERT  DRILL DEEPER  FRACTURE OR STIMULATE  PLUG OFF OLD FORMATION  
 PERFORATE NEW FORMATION  OTHER PHYSICAL CHANGE IN WELL (SPECIFY)  
 PLUG AND ABANDON  CLEAN OUT AND REPLUG TARGET FORMATION: Marcellus ESTIMATED DEPTH: 7,770'  
 WELL OPERATOR: EQT Production Company DESIGNATED AGENT: Joseph C. Mallow  
 ADDRESS: 400 Woodcliff Drive ADDRESS: 115 Professional Place PO Box 280  
 Canonsburg, PA 15317 Bridgeport, WV 26330