

BH: 11728' LAT: 39-35-00

TH: 12635' LONG: 80-22-30

Radcliff 10H
Radcliff
EQT Production Company

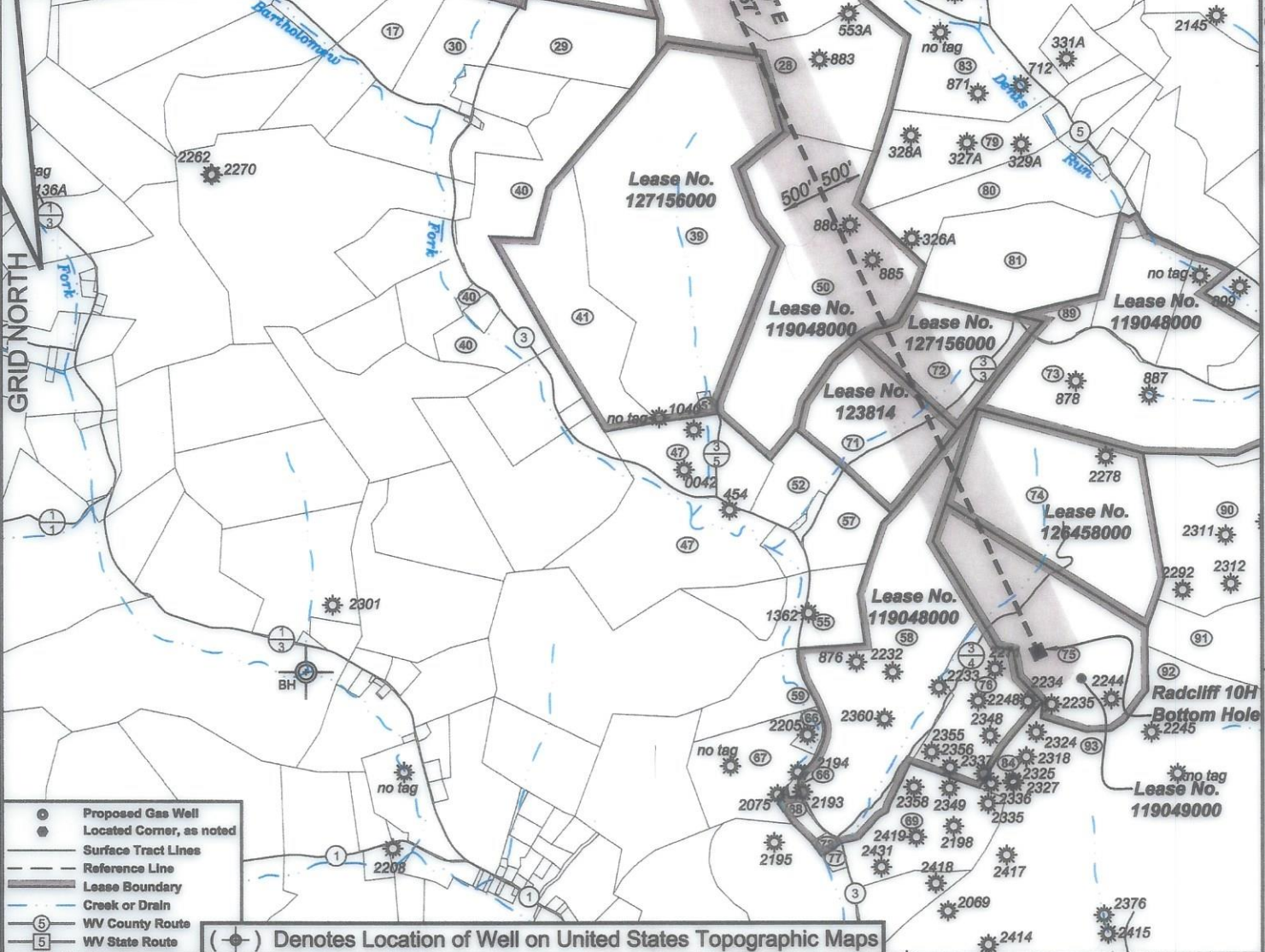
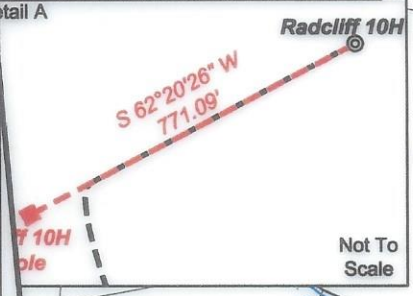

- Proposed Gas Well
- Located Corner, as noted
- Surface Tract Lines
- Reference Line
- Lease Boundary
- Creek or Drain
- WV County Route
- WV State Route

(⊙) Denotes Location of Well on United States Topographic Maps



I, the undersigned, hereby certify that this plat is correct to the best of my knowledge and belief and shows all the information required by law and the regulations issued and prescribed by the Department of Environmental Protection.

Ben R. Singleton

P.S. 2092



SEAL

FILE NO: 113-21
 DRAWING NO: Radcliff 10H
 SCALE: 1" = 2000'
 MINIMUM DEGREE OF ACCURACY: 1:2500
 PROVEN SOURCE OF ELEVATION: NGS CORS Station

STATE OF WEST VIRGINIA
 DEPARTMENT OF ENVIRONMENTAL PROTECTION
 OIL AND GAS DIVISION



DATE: January 30 20 24
 OPERATOR'S WELL NO.: Radcliff 10H
 API WELL NO
 47 - 049 - 02512
 STATE COUNTY PERMIT

WELL TYPE: OIL GAS LIQUID INJECTION WASTE DISPOSAL
 (IF GAS) PRODUCTION: STORAGE DEEP SHALLOW
 LOCATION: ELEVATION: 1493' WATERSHED Bartholomew Fork QUADRANGLE: Glover Gap
 DISTRICT: Mannington COUNTY: Marion
 SURFACE OWNER: Jackie D. & Sheila L. Radcliff ACREAGE: 1090
 ROYALTY OWNER: Rebecca R. Shuttlesworth, et al. LEASE NO: 109790001 ACREAGE: 1090
 PROPOSED WORK: DRILL CONVERT DRILL DEEPER FRACTURE OR STIMULATE PLUG OFF OLD FORMATION
 PERFORATE NEW FORMATION OTHER PHYSICAL CHANGE IN WELL (SPECIFY) _____
 PLUG AND ABANDON CLEAN OUT AND REPLUG TARGET FORMATION: Marcellus ESTIMATED DEPTH: 7916'

DATE: 02/16/2024

WELL OPERATOR: EQT Production Company DESIGNATED AGENT: Joseph C. Mallow
 ADDRESS: 400 Woodcliff Drive ADDRESS: 427 Midstate Drive
Canonsburg, PA 15317 Clarksburg, WV 26301

TH: 6021' LAT: 39-37-30

Radcliff 10H
Radcliff
EQT Production Company

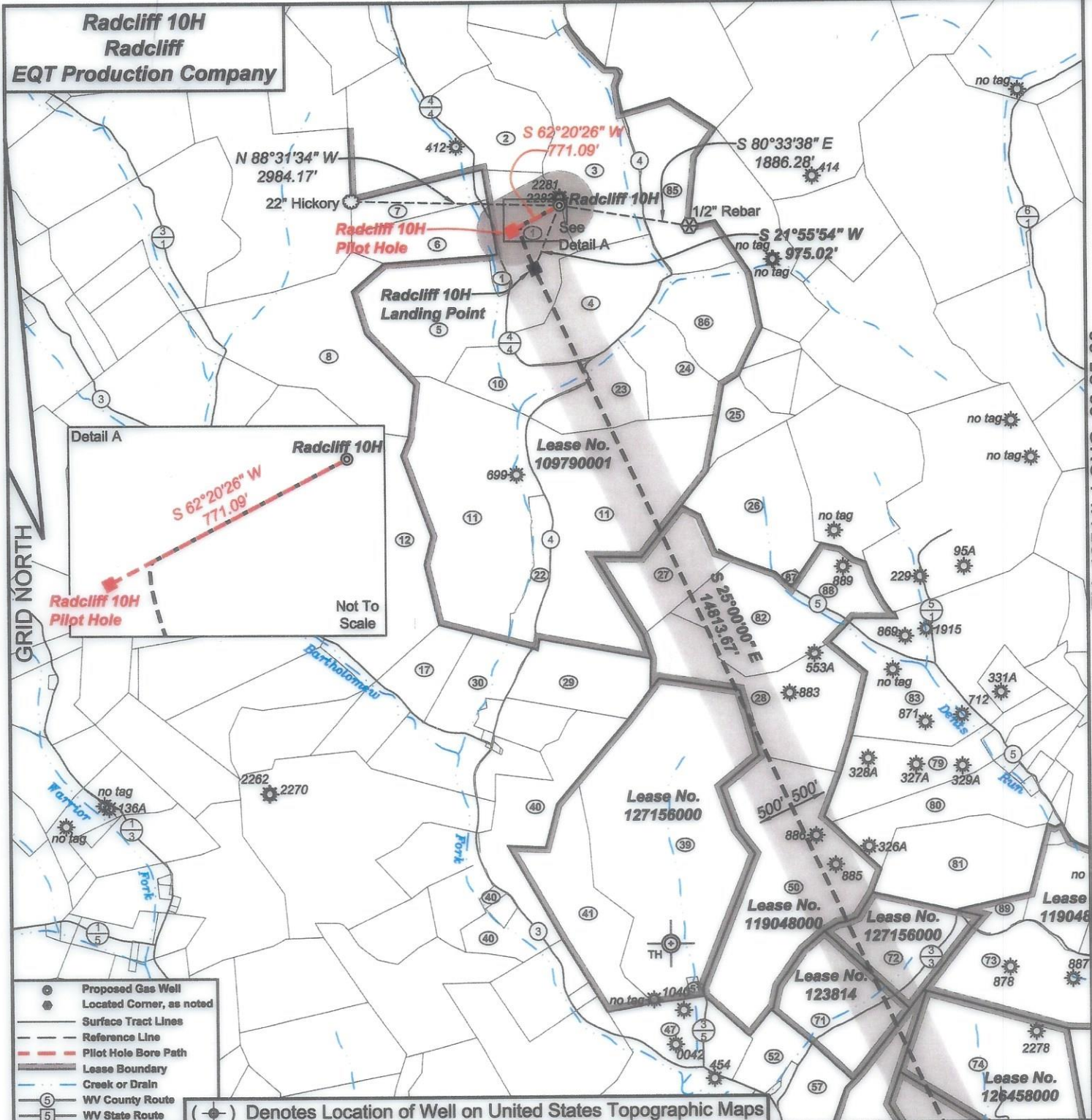

TH: 13544' LONG: 80-25-00

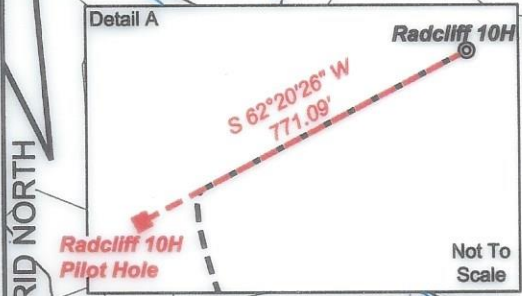

- Proposed Gas Well
- Located Corner, as noted
- Surface Tract Lines
- - - Reference Line
- - - Pilot Hole Bore Path
- Lease Boundary
- Creek or Drain
- ⑤ WV County Route
- ⑤ WV State Route

(●) Denotes Location of Well on United States Topographic Maps

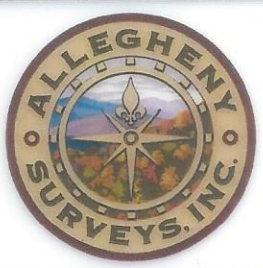

I, the undersigned, hereby certify that this plat is correct to the best of my knowledge and belief and shows all the information required by law and the regulations issued and prescribed by the Department of Environmental Protection.

Ben R. Singleton
P.S. 2092



SEAL

FILE NO: 113-21
DRAWING NO: Radcliff 10H
SCALE: 1" = 2000'
MINIMUM DEGREE OF ACCURACY: 1:2500
PROVEN SOURCE OF ELEVATION: NGS CORS Station

STATE OF WEST VIRGINIA
DEPARTMENT OF ENVIRONMENTAL PROTECTION
OIL AND GAS DIVISION

DATE: January 30 20 24
OPERATOR'S WELL NO.: Radcliff 10H
API WELL NO
47 - 049 - 02512
STATE COUNTY PERMIT

WELL TYPE: OIL GAS LIQUID INJECTION WASTE DISPOSAL
(IF GAS) PRODUCTION: STORAGE DEEP SHALLOW
LOCATION: ELEVATION: 1493' WATERSHED Bartholomew Fork QUADRANGLE: Glover Gap
DISTRICT: Mannington COUNTY: Marion
SURFACE OWNER: Jackie D. & Sheila L. Radcliff ACREAGE: 1090
ROYALTY OWNER: Rebecca R. Shuttlesworth, et al. LEASE NO: 109790001 ACREAGE: 1090
PROPOSED WORK: DRILL CONVERT DRILL DEEPER FRACTURE OR STIMULATE PLUG OFF OLD FORMATION
 PERFORATE NEW FORMATION OTHER PHYSICAL CHANGE IN WELL (SPECIFY)
 PLUG AND ABANDON CLEAN OUT AND REPLUG TARGET FORMATION: Marcellus ESTIMATED DEPTH: 7916'

02/16/2024

WELL OPERATOR: EQT Production Company DESIGNATED AGENT: Joseph C. Mallow
ADDRESS: 400 Woodcliff Drive ADDRESS: 427 Midstate Drive
Canonsburg, PA 15317 Clarksburg, WV 26301

Radcliff 10H
Radcliff
EQT Production Company

Tract I.D.	Tax Map No.	Parcel No.	County	District	Surface Tract Owner	Acres
1	40	10.1	Marion	Mannington	Jackie D. & Sheila L. Radcliff	48.08
2	40	10	Marion	Mannington	Shelly L. Nelson	43.03
3	40	3	Marion	Mannington	Jason G. & Heather R. Stout	99.75
4	40	2	Marion	Mannington	Lula B. Knight	56.32
5	40	11	Marion	Mannington	Clarence W. Sweeney	63
6	40	12	Marion	Mannington	Jackie D. & Sheila L. Radcliff	27.35
7	40	13	Marion	Mannington	Shelly L. Nelson	19.75
8	40	18	Marion	Mannington	Nimrod Cole	92.12
10	40	23	Marion	Mannington	Sara M. Pascoe, et al.	26.41
11	39	4	Marion	Mannington	Coastal Forest Resources Company	245.722
12	40	22	Marion	Mannington	James & Natalie Kams	113.25
17	44	14	Marion	Mannington	Charles D. & June Shaver	22.7
22	39	4.1	Marion	Mannington	Thomas R. & Joann McSorley	14.9
23	40	2.2	Marion	Mannington	James W. Boore	29.52
24	40	2.1	Marion	Mannington	Jason G. & Heather R. Stout	29.58
25	39	3	Marion	Mannington	Thomas G. & Theresa A. Jones	10.25
26	39	5	Marion	Mannington	Thomas G. & Theresa A. Jones	61.85
27	38	21.3	Marion	Mannington	David Mafield	37.292
28	38	21	Marion	Mannington	Dennis G. & Louise M. Hayes	74.885
29	38	1	Marion	Mannington	Casey B. & Jennifer J. Allender	37.25
30	44	11	Marion	Mannington	Charles D. & June Shaver	57.75
39	38	10	Marion	Mannington	Thomas E. & Andrea G. Ryan	176.15
40	38	8	Marion	Mannington	John D. & Raji K. Carson	64.56
41	38	9	Marion	Mannington	Thomas E. & Andrea G. Ryan	62
47	44	1	Marion	Mannington	Edna Marie Cain	107.5
50	38	11	Marion	Mannington	Yulia Nikolaeva	115
51	38	10.1	Marion	Mannington	Michael E. & Laura A. Gorbey	1.15
52	38	13.3	Marion	Mannington	Christine L. Fragale, et al.	15.87
55	37	21	Marion	Mannington	Justin R. Cain	129.85
57	38	13.1	Marion	Mannington	Christine L. Fragale, et al.	16.56
58	37	22	Marion	Mannington	Jeffrey H. Michael	166.83
59	37	20	Marion	Mannington	Justin R. Cain	18
66	37	19	Marion	Mannington	Gary E. Snodgrass	3.61
67	37	18	Marion	Mannington	Tommy L. & Terri A. Snodgrass	31.65
68	37	22.1	Marion	Mannington	Ronald C. & Betty L. Michael, et al.	5.17
69	37	17	Marion	Mannington	Jeffrey H. Michael	86.04
71	38	14	Marion	Mannington	Nancy M. Riggs	52
72	38	14.1	Marion	Mannington	John A. Mayhew, Jr.	48
73	37	34	Marion	Mannington	James D. Alkinson	112.5
74	37	23	Marion	Mannington	Christine L. Fragale, et al.	95
75	37	24	Marion	Mannington	Jeffrey H. Michael	79
76	37	25	Marion	Mannington	Jeffrey H. Michael	33.75
77	37	17.1	Marion	Mannington	Ronald C. & Betty L. Michael	1.46
78	37	22.2	Marion	Mannington	Ronald C. & Betty L. Michael	1.5
79	38	19	Marion	Mannington	Dorothy D. Hendershot	38.246
80	38	19.4	Marion	Mannington	William E. Hendershot	39.702
81	38	15	Marion	Mannington	Michael & Julia A. Billie	58.67
82	38	21.2	Marion	Mannington	Douglas E. & Debora J. Mafield	54.669
83	38	20	Marion	Mannington	Dennis G. & Louise M. Hayes	59.24
84	37	28	Marion	Mannington	Harrison County Coal Resources Inc	91
85	26	16	Marion	Mannington	Jason G. & Heather R. Stout	48.12
86	39	2	Marion	Mannington	Lula B. Knight	43.39
87	39	6	Marion	Mannington	Thomas G. & Theresa A. Jones	0.65
88	38	21.1	Marion	Mannington	Ronald & Jean Hayes	21.55
89	38	16	Marion	Mannington	Michael & Julia A. Billie	7.65
90	37	31	Marion	Mannington	Marion County Coal Resources Inc.	109.2
91	37	30	Marion	Mannington	Marion County Coal Resources Inc.	107
92	37	29	Marion	Mannington	Marion County Coal Resources Inc.	89.25
93	37	28.1	Marion	Mannington	Marshall & Dick Cartright	10

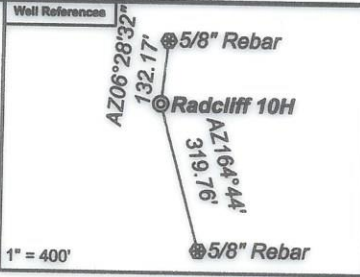

Notes:
Radcliff 10H coordinates are
NAD 83 N: 397,594.74 E: 1,704,145.51
NAD 83 Lat: 39.587819 Long: -80.438031
NAD 83 UTM N: 4,382,161.56 E: 548,256.82
Radcliff 10H Landing Point coordinates are
NAD 83 N: 396,690.28 E: 1,703,781.33
NAD 83 Lat: 39.585325 Long: -80.439290
NAD 83 UTM N: 4,381,884.16 E: 548,150.47
Radcliff 10H Bottom Hole coordinates are
NAD 83 N: 383,264.53 E: 1,710,041.86
NAD 83 Lat: 39.548845 Long: -80.416591
NAD 83 UTM N: 4,377,825.66 E: 550,126.09
West Virginia Coordinate system of 1983 (North Zone) based upon Differential GPS Measurements. Plat orientation, corner and well ties are based upon the grid north meridian. Well location references are based upon the grid north meridian.
UTM coordinates are NAD83, Zone 17, Meters.

- Radcliff**
- Radcliff 18H ☉
 - Radcliff 16H ☉
 - Radcliff 14H ☉
 - Radcliff 12H ☉
 - Radcliff 10H ☉
 - Radcliff 8H ☉
 - Radcliff 6H ☉
 - Radcliff 4H ☉

Lease No.	Owner	Acres
109790001	Rebecca R. Shuttlesworth, et al.	1090
119048000	Lee and Hall Royalties, et al.	809
127156000	EQT Production Company, et al.	240
127156000	EQT Production Company, et al.	48.43125
123814	XTO Energy, Inc.	52
128458000	Melania Higginbotham Arevalo de Brol, et al.	95
119049000	EQT Production Company	79

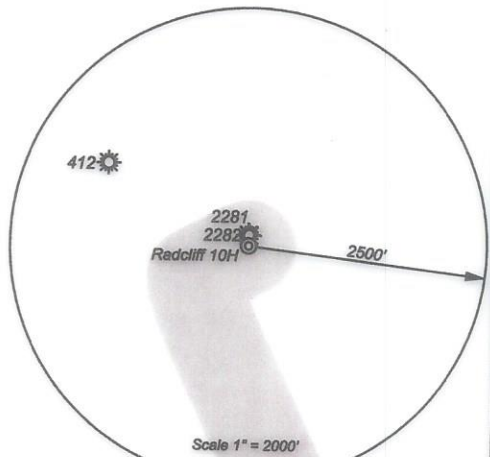

I, the undersigned, hereby certify that this plat is correct to the best of my knowledge and belief and shows all the information required by law and the regulations issued and prescribed by the Department of Environmental Protection.

Ben R. Singleton
P.S. 2092



SEAL

FILE NO: 113-21
DRAWING NO: Radcliff 10H
SCALE: 1" = 2000'
MINIMUM DEGREE OF ACCURACY: 1:2500
PROVEN SOURCE OF ELEVATION: NGS CORS Station



DATE: January 30 20 24
OPERATOR'S WELL NO.: Radcliff 10H
API WELL NO
47 - 049 - 02512
STATE COUNTY PERMIT

WELL TYPE: OIL GAS LIQUID INJECTION WASTE DISPOSAL
(IF GAS) PRODUCTION: STORAGE DEEP SHALLOW
LOCATION: ELEVATION: 1493' WATERSHED Bartholomew Fork QUADRANGLE: Glover Gap
DISTRICT: Mannington COUNTY: Marion
SURFACE OWNER: Jackie D. & Sheila L. Radcliff
ROYALTY OWNER: Rebecca R. Shuttlesworth, et al. LEASE NO: 109790001 ACREAGE: 1090
PROPOSED WORK: DRILL CONVERT DRILL DEEPER FRACTURE OR STIMULATE PLUG OFF OLD FORMATION
 PERFORATE NEW FORMATION OTHER PHYSICAL CHANGE IN WELL (SPECIFY)
 PLUG AND ABANDON CLEAN OUT AND REPLUG TARGET FORMATION: Marcellus ESTIMATED DEPTH: 7916'
WELL OPERATOR: EQT Production Company DESIGNATED AGENT: Joseph C. Mallow
ADDRESS: 400 Woodcliff Drive ADDRESS: 427 Midstate Drive
Canonsburg, PA 15317 Clarksburg, WV 26301

02/16/2024