

- Proposed Gas Well
- Located Corner, as noted
- Surface Tract Lines
- - - Reference Line
- ▬ Lease Boundary
- Creek or Drain
- ⊙ WV County Route
- ⊙ WV State Route

(⊙) Denotes Location of Well on United States Topographic Maps



I, the undersigned, hereby certify that this plat is correct to the best of my knowledge and belief and shows all the information required by law and the regulations issued and prescribed by the Department of Environmental Protection.

Ben R. Singleton
P.S. 2092



FILE NO: 113-21
DRAWING NO: Radcliff 16H
SCALE: 1" = 2000'
MINIMUM DEGREE OF ACCURACY: 1:2500
PROVEN SOURCE OF ELEVATION: NGS CORS Station



DATE: July 20 20 23
OPERATOR'S WELL NO.: Radcliff 16H
API WELL NO
47 - 049 - 02514
STATE COUNTY PERMIT

WELL TYPE: OIL GAS LIQUID INJECTION WASTE DISPOSAL
 (IF GAS) PRODUCTION: STORAGE DEEP SHALLOW
 LOCATION: ELEVATION: 1493' WATERSHED Bartholomew Fork QUADRANGLE: Glover Gap
 DISTRICT: Mannington COUNTY: Marion
 SURFACE OWNER: Jackie D. & Sheila L. Radcliff ACREAGE: 48.68
 ROYALTY OWNER: Rebecca R. Shuttlesworth, et al. LEASE NO: 109790001 ACREAGE: 1090
 PROPOSED WORK: DRILL CONVERT DRILL DEEPER FRACTURE OR STIMULATE PLUG OFF OLD FORMATION
 PERFORATE NEW FORMATION OTHER PHYSICAL CHANGE IN WELL (SPECIFY)
 PLUG AND ABANDON CLEAN OUT AND REPLUG TARGET FORMATION: Marcellus ESTIMATED DEPTH: 7916'
 WELL OPERATOR: EQT Production Company DESIGNATED AGENT: Joseph C. Mallow
 ADDRESS: 400 Woodcliff Drive ADDRESS: 427 Midstate Drive
 Canonsburg, PA 15317 Clarksburg, WV 26301

09/15/2023

Radcliff 16H
Radcliff
EQT Production Company

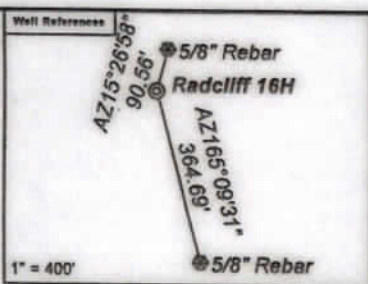

Notes:
Radcliff 16H coordinates are
NAD 83 N: 397,638.78 E: 1,704,136.29
NAD 83 Lat: 39.587939 Long: -80.438055
NAD 83 UTM N: 4,382,174.94 E: 548,253.79
Radcliff 16H Landing Point coordinates are
NAD 83 N: 397,954.09 E: 1,706,497.48
NAD 83 Lat: 39.588900 Long: -80.429700
NAD 83 UTM N: 4,382,286.05 E: 548,971.50
Radcliff 16H Bottom Hole coordinates are
NAD 83 N: 390,099.70 E: 1,710,164.71
NAD 83 Lat: 39.567413 Long: -80.416403
NAD 83 UTM N: 4,379,908.71 E: 550,128.78
West Virginia Coordinate system of 1927 (North Zone) based upon Differential GPS Measurements. Plat orientation, corner and well ties are based upon the grid north meridian. Well location references are based upon the grid north meridian. UTM coordinates are NAD83, Zone 17, Meters.

Tract I.D.	Tax Map No.	Parcel No.	County	District	Surface Tract Owner	Acres
1	40	10.1	Marion	Mannington	Jackie D. & Sheila L. Radcliff	48.08
2	40	10	Marion	Mannington	Shelly L. Nelson	43.03
3	40	3	Marion	Mannington	Jason G. & Heather R. Stout	99.75
4	40	2	Marion	Mannington	Lula B. Knight	56.32
5	40	11	Marion	Mannington	Clarence W. Sweeney	63
6	40	12	Marion	Mannington	Jackie D. & Sheila L. Radcliff	27.35
7	40	13	Marion	Mannington	Shelly L. Nelson	19.75
25	35	3	Marion	Mannington	Thomas G. & Theresa A. Jones	10.25
26	35	5	Marion	Mannington	Thomas G. & Theresa A. Jones	61.85
28	38	21	Marion	Mannington	Dennis G. & Louise M. Hayes	74.895
50	38	11	Marion	Mannington	Yulla Nikolajew	115
79	38	19	Marion	Mannington	Dorothy D. Hendershot	38.246
80	38	19.4	Marion	Mannington	William E. Hendershot	39.702
81	38	15	Marion	Mannington	Michael & Julia A. Billie	58.67
82	38	21.1	Marion	Mannington	Douglas E. & Debra J. Muffield	54.669
83	38	20	Marion	Mannington	Dennis G. & Louise M. Hayes	59.24
85	38	16	Marion	Mannington	Jason G. & Heather R. Stout	48.12
86	39	2	Marion	Mannington	Lula B. Knight	43.89
88	38	21.1	Marion	Mannington	Ronald & Jean Hayes	21.55
94	40	9	Marion	Mannington	Karl A. Gouzd	35.32
95	40	4	Marion	Mannington	ERX-EM LLC	20.8
96	NA	NA	Marion	Mannington	Tax Info Not Available	NA
97	26	15	Marion	Mannington	Jason G. & Michelle R. Stout	91.9
98	39	15	Marion	Mannington	Jason G. & Michelle R. Stout	7.5
99	26	17	Marion	Mannington	Jason G. & Michelle R. Stout	57
100	39	16	Marion	Mannington	Jason G. & Michelle R. Stout	7.851
101	39	7	Marion	Mannington	Dennis Markel & John Pheasant	84
102	39	9	Marion	Mannington	Dennis Markel & John Pheasant	62.5
103	39	11.2	Marion	Mannington	Michael F. & Kerri Berthy	7.01
104	38	29.2	Marion	Mannington	Dorothy D. Hendershot	2.245
105	38	29.5	Marion	Mannington	Dorothy D. Hendershot	1.456
106	38	29.3	Marion	Mannington	Robin R. Smith & James W. Hendershot	1.01
107	38	29.1	Marion	Mannington	David A. Wright	1.17
108	39	11.1	Marion	Mannington	Kerry Drloff & Michael Berthy	1.92
109	39	11.3	Marion	Mannington	Kerri F. & Michael F. Berthy	8.11
110	39	11.4	Marion	Mannington	Lynn E. Sturm	2.73
111	38	18	Marion	Mannington	William D. Crocker	0.25
120	26	12	Marion	Mannington	ERX-EM LLC	132.25
121	26	17	Marion	Mannington	Jason G. & Michelle R. Stout	57
122	39	1	Marion	Mannington	Albert C. Woods Helms	90.6
123	39	8	Marion	Mannington	Dennis Markel & John Pheasant	128.635
126	26	18	Marion	Mannington	ERX-EM LLC	41
129	26	3	Marion	Mannington	Thomas C. Carpenter, et al.	150.95
130	26	2.1	Marion	Mannington	Larry Goll	180.04
131	28	19	Marion	Mannington	Rickey C. Bennett	94.12
132	39	14	Marion	Mannington	Lee R. & Sherri L. Taylor	36.09
133	39	13.1	Marion	Mannington	Michael F. & Kerri Berthy	9.26
134	39	10	Marion	Mannington	Dennis Markel & John Pheasant	12.17
135	39	11	Marion	Mannington	Michael F. & Kerri Berthy	7
144	38	20.1	Marion	Mannington	Donald Malone	0.5

- Radcliff**
- Radcliff 18H ☉
 - Radcliff 16H ☉
 - Radcliff 14H ☉
 - Radcliff 12H ☉
 - Radcliff 10H ☉
 - Radcliff 8H ☉
 - Radcliff 6H ☉
 - Radcliff 4H ☉

Lease No.	Owner	Acres
109790001	Rebecca R. Shufflesworth, et al.	1090
174985003	Country Roads Minerals, LLC, et al.	59
127156000	EQT Production Company, et al.	97.25
123980002	Country Roads Minerals, LLC, et al.	9
127156000	EQT Production Company, et al.	84
138808000	Nancy Ellen Dennison, et al.	129
228726001	Bounty Minerals, LLC	62.5
124408000	The Mineral Company	59.75

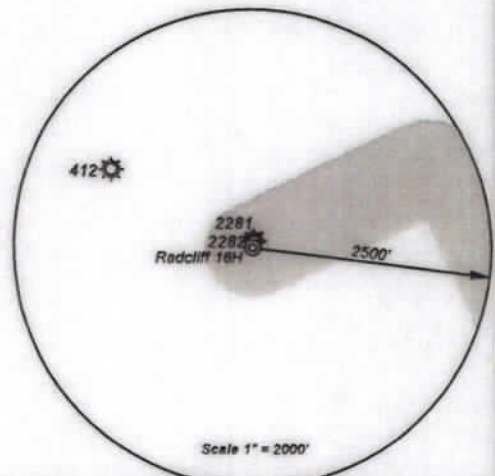

I, the undersigned, hereby certify that this plat is correct to the best of my knowledge and belief and shows all the information required by law and the regulations issued and prescribed by the Department of Environmental Protection.

Ben R. Statk

P.S. 2092



SEAL

FILE NO: 113-21
DRAWING NO: Radcliff 16H
SCALE: 1" = 2000'
MINIMUM DEGREE OF ACCURACY: 1:2500
PROVEN SOURCE OF ELEVATION: NGS CORS Station



DATE: July 20 20 23
OPERATOR'S WELL NO.: Radcliff 16H
API WELL NO
47 - 049 - D2514
STATE COUNTY PERMIT

WELL TYPE: OIL GAS LIQUID INJECTION WASTE DISPOSAL
(IF GAS) PRODUCTION: STORAGE DEEP SHALLOW
LOCATION: ELEVATION: 1493' WATERSHED: Bartholomew Fork QUADRANGLE: Glover Gap
DISTRICT: Mannington COUNTY: Marion
SURFACE OWNER: Jackie D. & Sheila L. Radcliff ACREAGE: 48.08
ROYALTY OWNER: Rebecca R. Shufflesworth, et al. LEASE NO: 109790001 ACREAGE: 1090
PROPOSED WORK: DRILL CONVERT DRILL DEEPER FRACTURE OR STIMULATE PLUG OFF OLD FORMATION
 PERFORATE NEW FORMATION OTHER PHYSICAL CHANGE IN WELL (SPECIFY) _____
 PLUG AND ABANDON CLEAN OUT AND REPLUG TARGET FORMATION: Marcellus ESTIMATED DEPTH: 7916'
WELL OPERATOR: EQT Production Company DESIGNATED AGENT: Joseph C. Mallow
ADDRESS: 400 Woodcliff Drive ADDRESS: 427 Midstate Drive
Canonsburg, PA 15317 Clarksburg, WV 26301

09/15/2023