

- ⊙ Proposed Gas Well
- Located Corner, as noted
- Surface Tract Lines
- - - Reference Line
- ▬ Lease Boundary
- Creek or Drain
- ⑤ WV County Route
- ⑤ WV State Route

(⊙) Denotes Location of Well on United States Topographic Maps

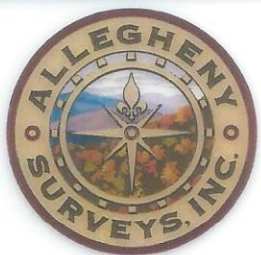

*I, the undersigned, hereby certify that this plat is correct to the best of my knowledge and belief and shows all the information required by law and the regulations issued and prescribed by the Department of Environmental Protection.*

*Ben R. Singleton*  
P.S. 2092



SEAL

FILE NO: 113-21  
DRAWING NO: Radcliff 16H  
SCALE: 1" = 2000'  
MINIMUM DEGREE OF ACCURACY: 1:2500  
PROVEN SOURCE OF ELEVATION: NGS CORS Station

**STATE OF WEST VIRGINIA**  
DEPARTMENT OF ENVIRONMENTAL PROTECTION  
**OIL AND GAS DIVISION**

DATE: January 30 20 24  
OPERATOR'S WELL NO.: Radcliff 16H  
API WELL NO  
47 - 049 - 02514  
STATE COUNTY PERMIT

WELL TYPE:  OIL  GAS  LIQUID INJECTION  WASTE DISPOSAL  
(IF GAS) PRODUCTION:  STORAGE  DEEP  SHALLOW  
LOCATION: ELEVATION: 1493' WATERSHED Bartholomew Fork QUADRANGLE: Glover Gap  
DISTRICT: Mannington COUNTY: Marion  
SURFACE OWNER: Jackie D. & Sheila L. Radcliff ACREAGE: 1092  
ROYALTY OWNER: Rebecca R. Shuttlesworth, et al. LEASE NO: 109790001 ACREAGE: 1090  
PROPOSED WORK:  DRILL  CONVERT  DRILL DEEPER  FRACTURE OR STIMULATE  PLUG OFF OLD FORMATION  
 PERFORATE NEW FORMATION  OTHER PHYSICAL CHANGE IN WELL (SPECIFY)  
 PLUG AND ABANDON  CLEAN OUT AND REPLUG TARGET FORMATION: Marcellus ESTIMATED DEPTH: 7916'

WELL OPERATOR: EQT Production Company DESIGNATED AGENT: Joseph C. Mallow  
ADDRESS: 400 Woodcliff Drive ADDRESS: 427 Midstate Drive  
Canonsburg, PA 15317 Clarksburg, WV 26301

02/16/2024



**Radcliff 16H**  
**Radcliff**  
**EQT Production Company**

Tract I.D.	Tax Map No.	Parcel No.	County	District
1	40	10.1	Marion	Mannington
2	40	10	Marion	Mannington
3	40	3	Marion	Mannington
4	40	2	Marion	Mannington
5	40	11	Marion	Mannington
6	40	12	Marion	Mannington
7	40	13	Marion	Mannington
25	39	3	Marion	Mannington
26	39	5	Marion	Mannington
28	38	21	Marion	Mannington
50	38	11	Marion	Mannington
79	38	19	Marion	Mannington
80	38	19.4	Marion	Mannington
81	38	15	Marion	Mannington
82	38	21.2	Marion	Mannington
83	38	20	Marion	Mannington
85	26	16	Marion	Mannington
86	39	2	Marion	Mannington
88	38	21.1	Marion	Mannington
94	40	9	Marion	Mannington
95	40	4	Marion	Mannington
96	NA	NA	Marion	Mannington
97	26	15	Marion	Mannington
98	39	15	Marion	Mannington
99	26	17	Marion	Mannington
100	39	16	Marion	Mannington
101	39	7	Marion	Mannington
102	39	9	Marion	Mannington
103	39	11.2	Marion	Mannington
104	38	19.2	Marion	Mannington
105	38	19.5	Marion	Mannington
106	38	19.3	Marion	Mannington
107	38	19.1	Marion	Mannington
108	39	11.1	Marion	Mannington
109	39	11.3	Marion	Mannington
110	39	11.4	Marion	Mannington
111	38	18	Marion	Mannington
120	26	12	Marion	Mannington
121	26	17	Marion	Mannington
122	39	1	Marion	Mannington
123	39	8	Marion	Mannington
128	26	18	Marion	Mannington
129	26	3	Marion	Mannington
130	26	2.1	Marion	Mannington
131	28	19	Marion	Mannington
132	39	14	Marion	Mannington
133	39	13.1	Marion	Mannington
134	39	10	Marion	Mannington
135	39	11	Marion	Mannington
144	38	20.1	Marion	Mannington

Surface Tract Owner	Acres
Jackie D. & Sheila L. Radcliff	48.08
Shelly L. Nelson	43.03
Jason G. & Heather R. Stout	99.75
Lula B. Knight	56.32
Clarence W. Sweeney	63
Jackie D. & Sheila L. Radcliff	27.35
Shelly L. Nelson	19.75
Thomas G. & Theresa A. Jones	10.25
Thomas G. & Theresa A. Jones	61.85
Dennis G. & Louise M. Hayes	74.885
Yulia Nikolaeva	115
Dorothy D. Hendershot	38.246
William E. Hendershot	39.702
Michael & Julia A. Billie	56.67
Douglas E. & Debora J. Mafield	54.669
Dennis G. & Louise M. Hayes	59.24
Jason G. & Heather R. Stout	48.12
Lula B. Knight	43.39
Ronald & Jean Hayes	21.55
Karl A. Gouzd	35.32
EBX-EM LLC	20.8
Tax Info Not Available	NA
Jason G. & Michelle R. Stout	91.9
Jason G. & Michelle R. Stout	7.5
Jason G. & Michelle R. Stout	57
Jason G. & Michelle R. Stout	7.351
Dennis Markel & John Pheasant	84
Dennis Markel & John Pheasant	62.5
Michael F. & Kerri Berthy	7.01
Dorothy D. Hendershot	2.245
Dorothy D. Hendershot	1.456
Robin R. Smith & James W. Hendershot	1.01
David A. Wright	1.17
Kerry Orloff & Michael Berthy	1.92
Kerri F. & Michael F. Berthy	9.11
Lynn E. Sturm	2.73
William D. Crouser	0.25
EBX-EM LLC	152.25
Jason G. & Michelle R. Stout	57
Albert C. Woods Heirs	90.6
Dennis Markel & John Pheasant	128.635
EBX-EM LLC	41
Thomas C. Carpenter, et al.	150.95
Larry Goll	160.04
Rickey C. Bennett	94.12
Lee R. & Sherri L. Taylor	36.09
Michael F. & Kerri Berthy	9.26
Dennis Markel & John Pheasant	12.17
Michael F. & Kerri Berthy	7
Donald Malone	0.5

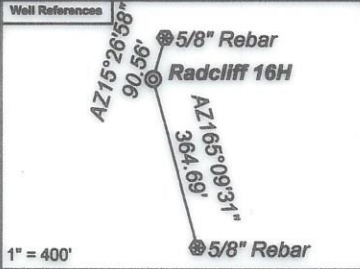

**Notes:**  
**Radcliff 16H coordinates are**  
 NAD 83 N: 397,638.78 E: 1,704,136.29  
 NAD 83 Lat: 39.587939 Long: -80.439065  
 NAD 83 UTM N: 4,382,174.94 E: 548,253.79  
**Radcliff 16H Landing Point coordinates are**  
 NAD 83 N: 398,046.95 E: 1,706,458.84  
 NAD 83 Lat: 39.589126 Long: -80.429840  
 NAD 83 UTM N: 4,382,311.10 E: 548,959.31  
**Radcliff 16H Bottom Hole coordinates are**  
 NAD 83 N: 388,758.10 E: 1,710,790.30  
 NAD 83 Lat: 39.563747 Long: -80.414135  
 NAD 83 UTM N: 4,379,503.16 E: 550,326.18  
 West Virginia Coordinate system of 1983 (North Zone) based upon Differential GPS Measurements.  
 Plat orientation, corner and well ties are based upon the grid north meridian.  
 Well location references are based upon the grid north meridian.  
 UTM coordinates are NAD83, Zone 17, Meters.

- Radcliff
- Radcliff 18H ☉
- Radcliff 16H ☉
- Radcliff 14H ☉
- Radcliff 12H ☉
- Radcliff 10H ☉
- Radcliff 8H ☉
- Radcliff 6H ☉
- Radcliff 4H ☉

Lease No.	Owner	Acres
109790001	Rebecca R. Shuttlesworth, et al.	1090
174985003	Country Roads Minerals, LLC, et al.	59
127156000	EQT Production Company, et al.	97.25
123980002	Country Roads Minerals, LLC, et al.	9
127156000	EQT Production Company, et al.	84
234650002	Paul Edward Dennison, et al.	128.635
228726001	Bounty Minerals, LLC	62.5
124408000	EQT Production Company, et al.	59.75
123819	XTO Energy, Inc.	77.948
171642001	XTO Energy, Inc.	512.948872

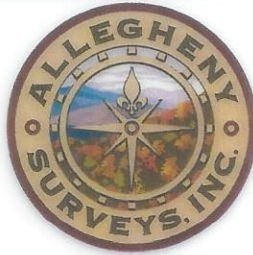
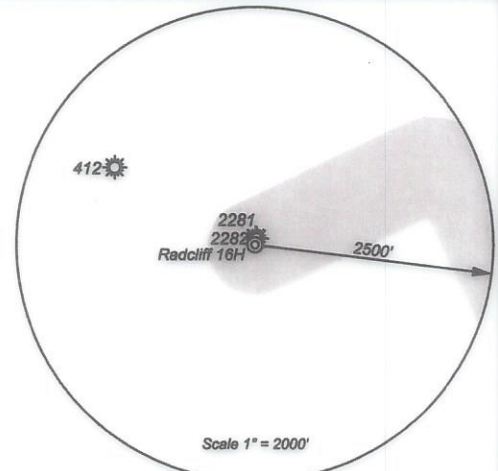

*I, the undersigned, hereby certify that this plat is correct to the best of my knowledge and belief and shows all the information required by law and the regulations issued and prescribed by the Department of Environmental Protection.*

*Ben R. Singleton*  
P.S. 2092



FILE NO: 113-21  
 DRAWING NO: Radcliff 16H  
 SCALE: 1" = 2000'  
 MINIMUM DEGREE OF ACCURACY: 1:2500  
 PROVEN SOURCE OF ELEVATION: NGS CORS Station



DATE: January 30 20 24  
 OPERATOR'S WELL NO.: Radcliff 16H  
 API WELL NO  
 47 - 049 - 02514  
 STATE COUNTY PERMIT

WELL TYPE:  OIL  GAS  LIQUID INJECTION  WASTE DISPOSAL  
 (IF GAS) PRODUCTION:  STORAGE  DEEP  SHALLOW  
 LOCATION: ELEVATION: 1493' WATERSHED: Bartholomew Fork QUADRANGLE: Glover Gap  
 DISTRICT: Mannington COUNTY: Marion  
 SURFACE OWNER: Jackie D. & Sheila L. Radcliff ACREAGE: 482  
 ROYALTY OWNER: Rebecca R. Shuttlesworth, et al. LEASE NO: 109790001 ACREAGE: 1090  
 PROPOSED WORK:  DRILL  CONVERT  DRILL DEEPER  FRACTURE OR STIMULATE  PLUG OFF OLD FORMATION  
 PERFORATE NEW FORMATION  OTHER PHYSICAL CHANGE IN WELL (SPECIFY) \_\_\_\_\_  
 PLUG AND ABANDON  CLEAN OUT AND REPLUG TARGET FORMATION: Marcellus ESTIMATED DEPTH: 7916'  
 WELL OPERATOR: EQT Production Company DESIGNATED AGENT: Joseph C. Mallow  
 ADDRESS: 400 Woodcliff Drive ADDRESS: 427 Midstate Drive  
 Canonsburg, PA 15317 Clarksburg, WV 26301