

TH: 5593' LAT: 39-32-30

TH: 6554' LONG: 80-25-00

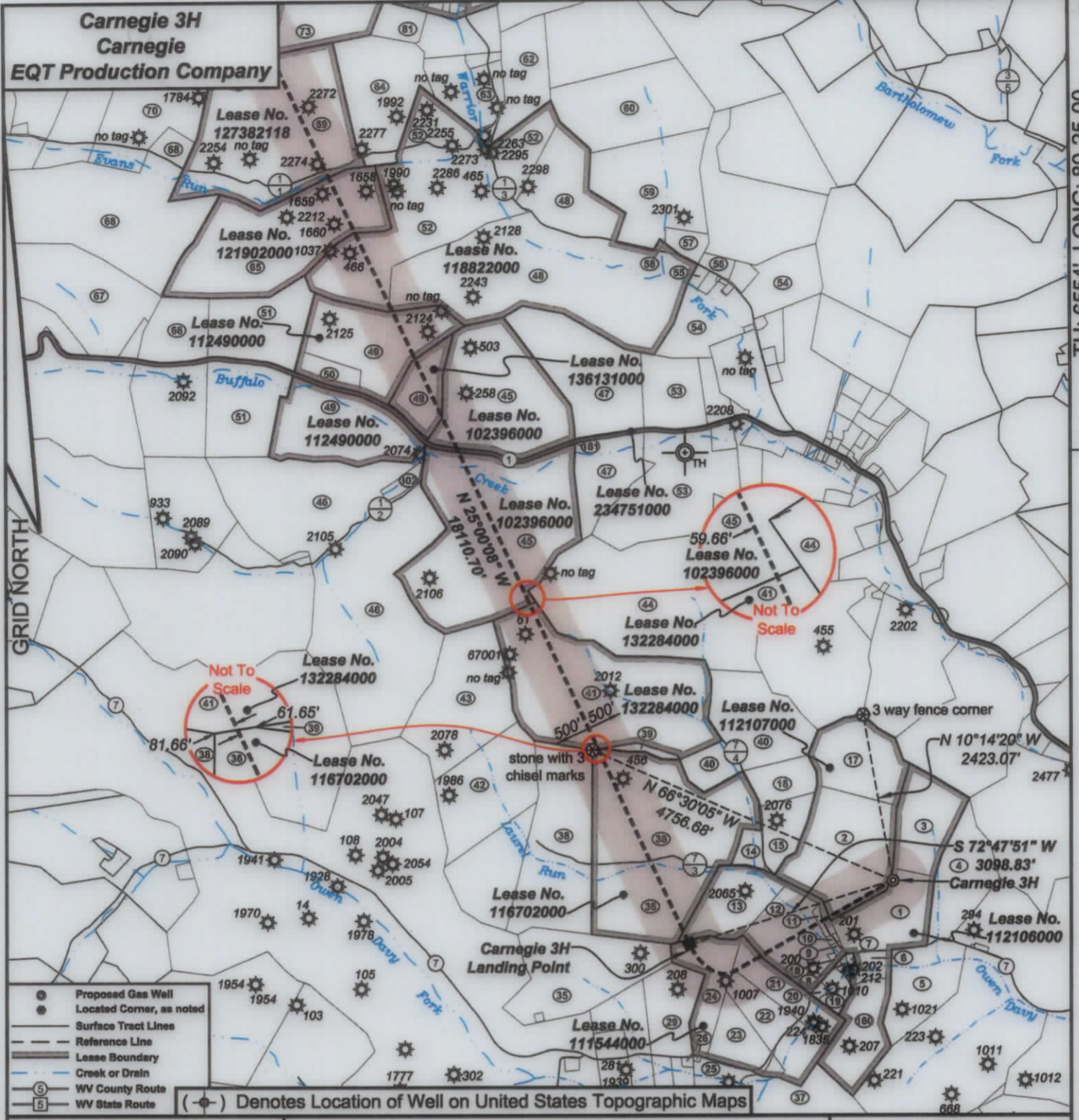

I, the undersigned, hereby certify that this plat is correct to the best of my knowledge and belief and shows all the information required by law and the regulations issued and prescribed by the Department of Environmental Protection.

Ben R. Singleton
P.S. 2092



SEAL

FILE NO: 92-21
DRAWING NO: Carnegie 3H
SCALE: 1" = 2000'
MINIMUM DEGREE OF ACCURACY: 1:2500
PROVEN SOURCE OF ELEVATION: NGS CORS Station

STATE OF WEST VIRGINIA
DEPARTMENT OF ENVIRONMENTAL PROTECTION
OIL AND GAS DIVISION

DATE: April 04 20 24
OPERATOR'S WELL NO.: Carnegie 3H
API WELL NO
47 - 049 - 02521
STATE COUNTY PERMIT

WELL TYPE: OIL GAS LIQUID INJECTION WASTE DISPOSAL
(IF GAS) PRODUCTION: STORAGE DEEP SHALLOW
LOCATION: ELEVATION: As-Built: 1318' WATERSHED Laurel Run of Owen Davy Fork QUADRANGLE: Glover Gap
DISTRICT: Mannington COUNTY: Marion
SURFACE OWNER: Jeanne A. Musgrave Akers & Joseph Forte ACREAGE: 28.96
ROYALTY OWNER: Bounty Minerals, LLC, et al. LEASE NO: 112106000 ACREAGE: 135
PROPOSED WORK: DRILL CONVERT DRILL DEEPER FRACTURE OR STIMULATE PLUG OFF OLD FORMATION
 PERFORATE NEW FORMATION OTHER PHYSICAL CHANGE IN WELL (SPECIFY)
 PLUG AND ABANDON CLEAN OUT AND REPLUG TARGET FORMATION: Marcellus ESTIMATED DEPTH: 7,712'

WELL OPERATOR: EQT Production Company DESIGNATED AGENT: Joseph C. Mallow
ADDRESS: 400 Woodcliff Drive ADDRESS: 427 Midstate Drive
Canonsburg, PA 15317 Clarksburg, WV 25301

05/03/2024

BH: 4619' LAT: 39-35-00

BH: 6347' LONG: 80-27-30

**Carnegie 3H
Carnegie
EQT Production Company**

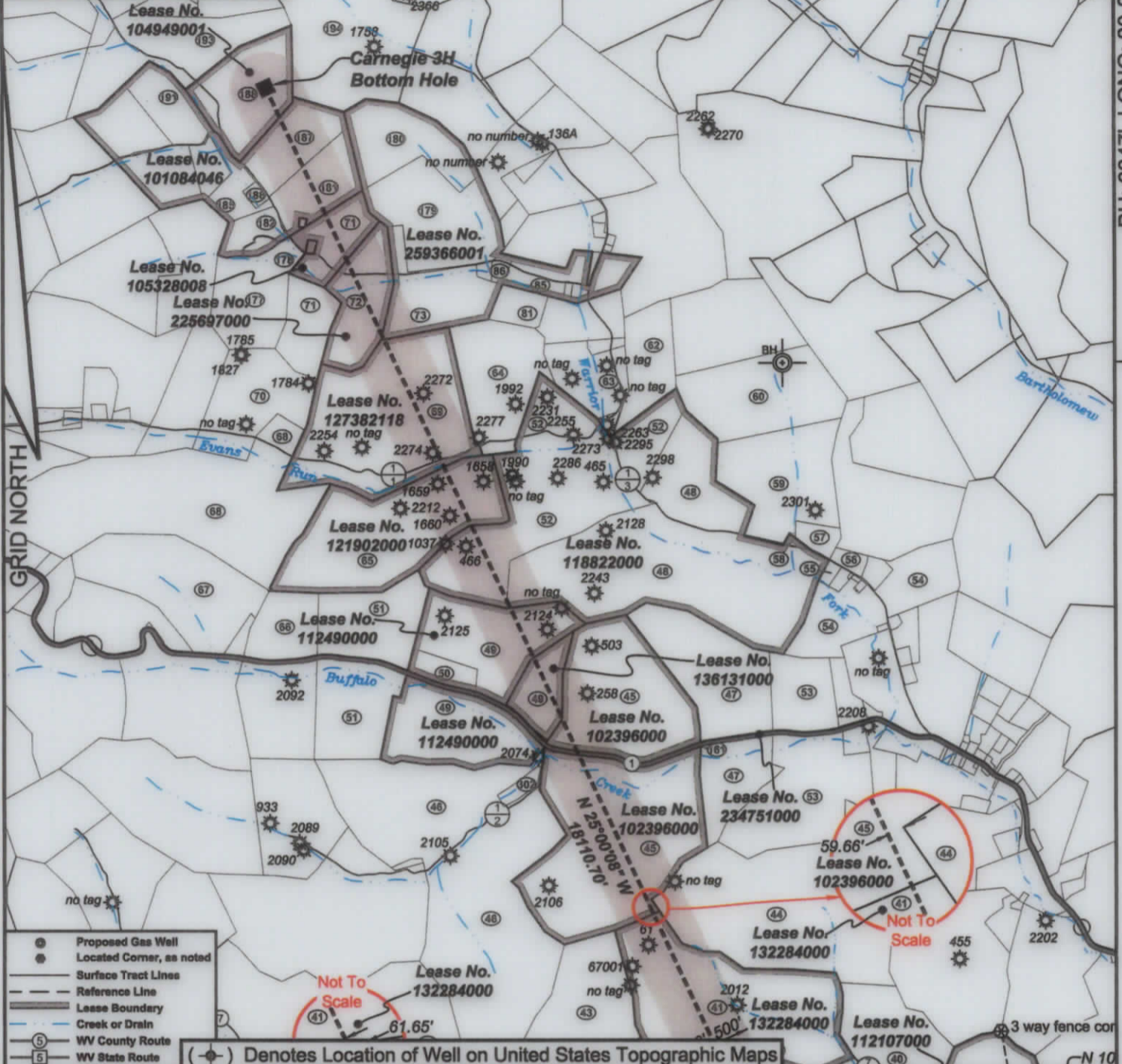

I, the undersigned, hereby certify that this plat is correct to the best of my knowledge and belief and shows all the information required by law and the regulations issued and prescribed by the Department of Environmental Protection.

Ben R. Singleton
P.S. 2092

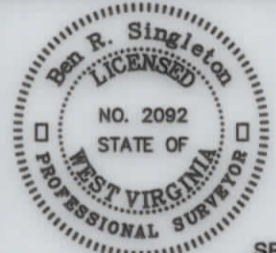

SEAL

FILE NO: 92-21
DRAWING NO: Carnegie 3H
SCALE: 1" = 2000'
MINIMUM DEGREE OF ACCURACY: 1:2500
PROVEN SOURCE OF ELEVATION: NGS CORS Station

STATE OF WEST VIRGINIA
DEPARTMENT OF ENVIRONMENTAL PROTECTION
OIL AND GAS DIVISION

DATE: April 04 20 24
OPERATOR'S WELL NO.: Carnegie 3H
API WELL NO
47 - 049 - 02521
STATE COUNTY PERMIT

WELL TYPE: OIL GAS LIQUID INJECTION WASTE DISPOSAL
(IF GAS) PRODUCTION: STORAGE DEEP SHALLOW
LOCATION: ELEVATION: As-Built: 1318' WATERSHED Laurel Run of Owen Davy Fork QUADRANGLE: Glover Gap
DISTRICT: Mannington COUNTY: Marion
SURFACE OWNER: Jeanne A. Musgrave Akers & Joseph Forte ACREAGE: 28.96
ROYALTY OWNER: Bounty Minerals, LLC, et al. LEASE NO: 112106000 ACREAGE: 135
PROPOSED WORK: DRILL CONVERT DRILL DEEPER FRACTURE OR STIMULATE PLUG OFF OLD FORMATION
 PERFORATE NEW FORMATION OTHER PHYSICAL CHANGE IN WELL (SPECIFY)
 PLUG AND ABANDON CLEAN OUT AND REPLUG TARGET FORMATION: Marcellus ESTIMATED DEPTH: 7,712'

05/03/2024

WELL OPERATOR: EQT Production Company DESIGNATED AGENT: Joseph C. Mallow
ADDRESS: 400 Woodcliff Drive ADDRESS: 427 Midstate Drive
Canonsburg, PA 15317 Clarksburg, WV 25301

**Carnegie 3H
Carnegie
EQT Production Company**

Tract L.S.	Tract No.	Parcel No.	County	Utrict	Surface Tract Owner	Acres
1	19	39	Marion	Mannington	Jeanne A. Musgrave Akers & Joseph Forte	28.96
2	19	37	Marion	Mannington	Equitrans LP	51.5
3	48	20.1	Marion	Mannington	Jocann A. Musgrave Akers & Joseph Forte	22.9
4	49	40	Marion	Mannington	Merrill & Erik Cartright	46
5	50	14	Marion	Mannington	Melvin L. Gooch Sr.	28
6	50	15	Marion	Mannington	Perry H. & Janice M. Thomc	5.61
7	50	16	Marion	Mannington	Richard H. & Lucy M. Lambert	0.46
8	50	17	Marion	Mannington	Jason H. & Brandy L. Batsou	0.32
9	48	13	Marion	Mannington	Harlan O. & Diana S. Batsou	1.1
10	48	13.2	Marion	Mannington	Justin Earl	0.78
11	18	13.1	Marion	Mannington	Gary A. & Sheila D. Earl	2.02
12	18	14	Marion	Mannington	Koper L. & Pauline A. Eshelman	29.09
13	18	15	Marion	Mannington	Elmer O. & Nida G. Duncan	23.5
14	48	16	Marion	Mannington	William C. Crigler	5.5
15	49	37	Marion	Mannington	Frederic R. & Kimberly P. Sterle	16.25
16	49	38	Marion	Mannington	Trustees Mannington Church of Christ	19
17	49	39	Marion	Mannington	Thomas B. Wright	30
18	18	12	Marion	Mannington	Harlan O. & Diana S. Batsou	0.45
19	50	15	Marion	Mannington	Brenda D. Skull	4.546
20	50	18.1	Marion	Mannington	Brenda D. Skull	0.873
21	48	11	Marion	Mannington	Consolidation Coal Company	17.5
22	18	10	Marion	Mannington	Marion County Coal Resources Inc	22
23	18	9	Marion	Mannington	Consolidation Coal Company	15.62
24	18	8	Marion	Mannington	Timothy & Tonya Haucht	18.18
25	51	6	Marion	Mannington	Marion County Coal Resources Inc	20.17
26	51	7	Marion	Mannington	Marion County Coal Resources Inc	0.075
29	48	7	Marion	Mannington	Marion County Coal Resources Inc	26.61
35	18	5	Marion	Mannington	Marion County Coal Resources Inc	46.83
36	48	17	Marion	Mannington	George A. & Aida L. Stahl	117.5
37	50	21	Marion	Mannington	Marion County Coal Resources Inc	99.957
38	48	4	Marion	Mannington	Mark A. Barron	57
39	48	17.1	Marion	Mannington	George A. & Aida L. Stahl	7.5
40	49	33	Marion	Mannington	Mike Hess Inc	53.53
41	18	18	Marion	Mannington	Jason D. Beatty, et al.	101.25
42	48	2	Marion	Mannington	EQT Production Company	40
43	48	1	Marion	Mannington	David L. & Karla A. James	56.5
44	48	19	Marion	Mannington	Dennis J. & Denise D. Spoonagle	105.45
45	45	8	Marion	Mannington	Sharon A. Grim	185.994
46	18	5	Marion	Mannington	Ruby L. Herndon	182.01
47	14	34	Marion	Mannington	Billy E. & Cheryl A. Garrison	74.93
48	44	37	Marion	Mannington	Priscilla A. Hamilton	157.3
49	45	9	Marion	Mannington	Jeffrey D. & Pamela J. Gray	107.277
50	45	6.1	Marion	Mannington	Harlan O. & Diana S. Batsou	8
51	45	10	Marion	Mannington	USA A. & Sharon K. Howell	88
52	15	21	Marion	Mannington	Vickie E. Lucas	103.124
53	44	33	Marion	Mannington	Katherine Reese	90.12
54	44	26	Marion	Mannington	Charles P. & Carrie R. Glover	41.05
55	44	36	Marion	Mannington	Kaymond M. & Carrie H. Smith	1.4
56	44	74	Marion	Mannington	Michael N. Abbruzzo & Michelle A. Smith	2.75
57	14	22.2	Marion	Mannington	Joseph A. Tucker	5
58	14	22.1	Marion	Mannington	Euzene C. & Helen F. Serafino	0.675
59	44	22	Marion	Mannington	Joseph A. Tucker	45
60	44	71	Marion	Mannington	Joseph A. Tucker	10
62	44	19	Marion	Mannington	Vickie E. Lucas	74.93
63	44	98	Marion	Mannington	Thomas E. Jones	27.79
64	15	22	Marion	Mannington	Thomas L. Snodgrass	41.43
65	45	20	Marion	Mannington	EQT Production Company	78.5
66	45	5	Marion	Mannington	Harry R. & Susann M. Morris	52
67	45	11	Marion	Mannington	Larry D. & Trisha H. Higgins	10
68	15	17	Marion	Mannington	EQT Production Company	125.73
69	45	25	Marion	Mannington	Thomas L. Snodgrass	105.5
70	15	24	Marion	Mannington	Barbara Henderson, et al.	28.5
71	43	2	Marion	Mannington	Gary C. & Alice C. Young	37.2
72	43	1	Marion	Mannington	Wilbert & Alberta Higgins	10.5
73	47	7	Marion	Mannington	Sharon A. Grim	91
81	44	40	Marion	Mannington	No Parcel Info Available	NA
85	44	41	Marion	Mannington	Paul & Carol Pravel	16.25
86	44	41.3	Marion	Mannington	Wayman & Linda Pravel	1.96
100	50	15.1	Marion	Mannington	Harrison County Coal Resources Inc	18.42
161	45	8.1	Marion	Mannington	Mannington Public Service District	0.04
177	43	4	Marion	Mannington	Gary W. Snider	27
178	13	3	Marion	Mannington	Gary W. Snider	6.4
179	12	6	Marion	Mannington	Monica J. & Randal W. Valentine	46.184
180	43	5	Marion	Mannington	Luella J. Choussagne	28.4
181	47	4	Marion	Mannington	Randy & Joann Mayhew	71.31
182	43	6	Marion	Mannington	Robert E. & Yvonne J. Lane	9.71
185	15	6.2	Marion	Mannington	Thomas A. & Betty L. Helbreth	9.524
186	12	6.1	Marion	Mannington	Thomas A. & Betty L. Helbreth	1.856
187	12	3	Marion	Mannington	Dale & Valma J. Watson	21.32
188	42	2	Marion	Mannington	Dale & Valma J. Watson	28
191	44	14	Marion	Mannington	Thomas A. & Betty L. Helbreth	15.77
195	43	15	Marion	Mannington	Thomas W. Neer	46.75
194	42	1	Marion	Mannington	E & N Properties LLC	30

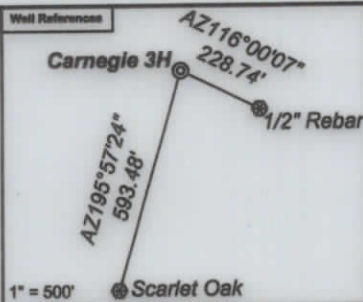

Notes:
Carnegie 3H coordinates are
NAD 27 N: 374,220.29 E: 1,735,828.18
NAD 27 Lat: 39.523874 Long: -80.436494
NAD 83 UTM N: 4,375,052.88 E: 548,449.63
Carnegie 3H Landing Point coordinates are
NAD 27 N: 373,303.81 E: 1,732,867.98
NAD 27 Lat: 39.521073 Long: -80.448953
NAD 83 UTM N: 4,374,758.61 E: 547,552.41
Carnegie 3H Bottom Hole coordinates are
NAD 27 N: 389,717.40 E: 1,725,213.47
NAD 27 Lat: 39.565909 Long: -80.474717
NAD 83 UTM N: 4,379,720.35 E: 545,137.12
West Virginia Coordinate system of 1927 (North Zone) based upon Differential GPS Measurements. Plat orientation, corner and well ties are based upon the grid north meridian.
Well location references are based upon the grid north meridian.
UTM coordinates are NAD83, Zone 17, Meters.

- Carnegie**
- ⊙ Carnegie 19H
 - ⊙ Carnegie 17H
 - ⊙ Carnegie 15H
 - ⊙ Carnegie 13H
 - ⊙ Carnegie 11H
 - ⊙ Carnegie 9H
 - ⊙ Carnegie 7H
 - ⊙ Carnegie 5H
 - ⊙ Carnegie 3H
 - ⊙ Carnegie 1H

Lease No.	Owner	Acres
112106000	Bounty Minerals, LLC, et al.	135
112107000	EQT Production Company, et al.	81
111544000	Bounty Minerals, LLC, et al.	80
116702000	CNX Gas Company LLC, et al.	123
132284000	Jason D. Beatty, et al.	105
102398000	Bounty Minerals, LLC	186
234751000	West Virginia Department of Transportation, Division of Highways	48.86
138131000	Sharon Alberta Grim, et al.	17
112490000	Ridgetop Appalachia LLC, et al.	108
118822000	John M. Bachman, et al.	280.4
121902000	Timothy D. Gooch	78.5
127382118	Regina C. Evans, et al.	105.5
259386001	Country Roads Minerals, LLC, et al.	143
225697000	First Exchange Bank	32.5
105328008	Johnny M. Riggl, et al.	17.20
101084046	Thomas L. Cook, et al.	119.784
104949001	EQT Production Company	28

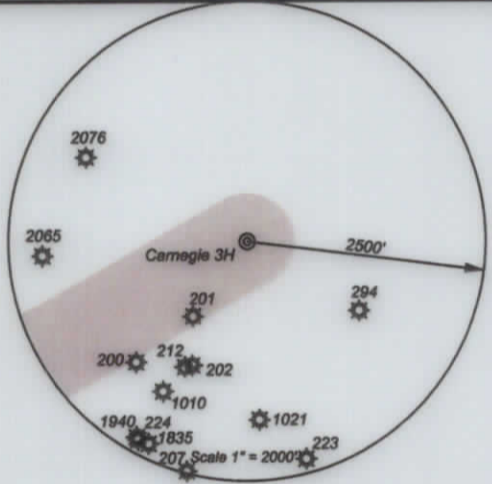

I, the undersigned, hereby certify that this plat is correct to the best of my knowledge and belief and shows all the information required by law and the regulations issued and prescribed by the Department of Environmental Protection.

Ben R. Singleton
P.S. 2092



SEAL

FILE NO: 92-21
DRAWING NO: Carnegie 3H
SCALE: 1" = 2000'
MINIMUM DEGREE OF ACCURACY: 1:2500
PROVEN SOURCE OF ELEVATION: NGS CORS Station

STATE OF WEST VIRGINIA
DEPARTMENT OF ENVIRONMENTAL PROTECTION
OIL AND GAS DIVISION

DATE: April 04 20 24
OPERATOR'S WELL NO.: Carnegie 3H
API WELL NO
47 - 049 - 02521
STATE COUNTY PERMIT

WELL TYPE: OIL GAS LIQUID INJECTION WASTE DISPOSAL
(IF GAS) PRODUCTION: STORAGE DEEP SHALLOW
LOCATION: ELEVATION: As-Built: 1318' WATERSHED: Laurel Run of Owen Davy Fork QUADRANGLE: Glover Gap
DISTRICT: Mannington COUNTY: Marion
SURFACE OWNER: Jeanne A. Musgrave Akers & Joseph Forte ACREAGE: 28.96
ROYALTY OWNER: Bounty Minerals, LLC, et al. LEASE NO: 112106000 ACREAGE: 135
PROPOSED WORK: DRILL CONVERT DRILL DEEPER FRACTURE OR STIMULATE PLUG OFF OLD FORMATION
 PERFORATE NEW FORMATION OTHER PHYSICAL CHANGE IN WELL (SPECIFY) _____
 PLUG AND ABANDON CLEAN OUT AND REPLUG TARGET FORMATION: Marcellus ESTIMATED DEPTH: 7,712'
WELL OPERATOR: EQT Production Company DESIGNATED AGENT: Joseph C. Mallow
ADDRESS: 400 Woodcliff Drive ADDRESS: 427 Midstate Drive
Canonsburg, PA 15317 Clarksburg, WV 25301

05/03/2024