

- Proposed Gas Well
- Located Corner, as noted
- Surface Tract Lines
- - - Reference Line
- ▬ Lease Boundary
- Creek or Drain
- ⑤ WV County Route
- ⑤ WV State Route

(○) Denotes Location of Well on United States Topographic Maps

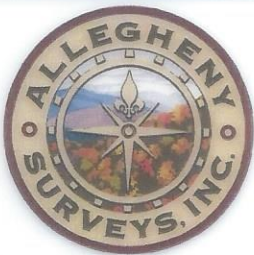

I, the undersigned, hereby certify that this plat is correct to the best of my knowledge and belief and shows all the information required by law and the regulations issued and prescribed by the Department of Environmental Protection.

Ben R. Singleton
P.S. 2092

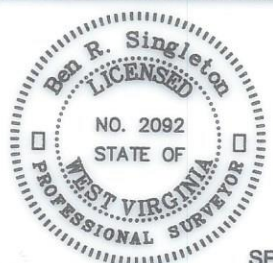

SEAL

FILE NO: 92-21
DRAWING NO: Carnegie 17H
SCALE: 1" = 2000'
MINIMUM DEGREE OF ACCURACY: 1:2500
PROVEN SOURCE OF ELEVATION: NGS CORS Station

STATE OF WEST VIRGINIA
DEPARTMENT OF ENVIRONMENTAL PROTECTION
OIL AND GAS DIVISION



DATE: October 20 20 23
OPERATOR'S WELL NO.: Carnegie 17H
API WELL NO: 47-049-02528
STATE COUNTY PERMIT

WELL TYPE: OIL GAS LIQUID INJECTION WASTE DISPOSAL
(IF GAS) PRODUCTION: STORAGE DEEP SHALLOW
LOCATION: ELEVATION: As-Built: 1318' WATERSHED Laurel Run of Owen Davy Fork QUADRANGLE: Glover Gap
DISTRICT: Mannington COUNTY: Marion
SURFACE OWNER: Jeanne A. Musgrave Akers & Joseph Forte ACREAGE: 20.55
ROYALTY OWNER: Bounty Minerals, LLC, et al. LEASE NO: 112106000 ACREAGE: 135
PROPOSED WORK: DRILL CONVERT DRILL DEEPER FRACTURE OR STIMULATE PLUG OFF OLD FORMATION
 PERFORATE NEW FORMATION OTHER PHYSICAL CHANGE IN WELL (SPECIFY)
 PLUG AND ABANDON CLEAN OUT AND REPLUG TARGET FORMATION: Marcellus ESTIMATED DEPTH: 6489'

WELL OPERATOR: EQT Production Company DESIGNATED AGENT: Joseph C. Mallow
ADDRESS: 400 Woodcliff Drive ADDRESS: 427 Midstate Drive
Canonsburg, PA 15317 Clarksburg, WV 25301

12/08/2023

Carnegie 17H
Carnegie
EQT Production Company

Tract I.D.	Tract Map No.	Parcel No.	County	District	Surface Tract Owner	Acres
1	49	39	Marion	Mannington	Jeanne A. Musgrave Akers & Joseph Forte	28.96
2	49	37	Marion	Mannington	Fquitrans LP	51.5
3	49	39.1	Marion	Mannington	Jeanne A. Musgrave Akers & Joseph Forte	23.9
4	49	40	Marion	Mannington	Marshall & Dick Cartright	36
5	50	14	Marion	Mannington	Melvin L. Gooch Sr.	28
6	50	15	Marion	Mannington	Perry R. & Janice M. Thorne	5.61
7	50	16	Marion	Mannington	Itchard H. & Lucy M. Lambert	0.46
8	50	17	Marion	Mannington	Jason H. & Brandy L. Batson	0.32
9	48	13	Marion	Mannington	Harlon G. & Diana S. Batson	1.1
10	48	13.2	Marion	Mannington	Dustin Earl	0.73
11	48	13.1	Marion	Mannington	Gary A. & Sheila D. Earl	2.02
17	49	38	Marion	Mannington	Thomas B. Wright	30
54	41	26	Marion	Mannington	Charles P. & Kathy R. Glover	41.05
60	41	21	Marion	Mannington	Joseph A. Ludker	50
87	49	14	Marion	Mannington	Manon County Coal Resources Inc	61
88	49	16	Marion	Mannington	Larry Baker, et al.	42
90	37	9	Marion	Mannington	Clud & Liberty Glover	27.219
96	44	70	Marion	Mannington	Joseph A. Tucker	40
97	50	17	Marion	Mannington	Perry R. & Janice M. Thorne	180.09
98	49	12	Marion	Mannington	Robert S. Thorne, Sr., et al.	116.825
99	49	41	Marion	Mannington	Joseph H. & Whitney N. Elliott	30
100	49	42	Marion	Mannington	Joseph H. & Whitney N. Elliott	40.2
101	49	11	Marion	Mannington	Joseph H. & Whitney N. Elliott	38.2
102	49	8	Marion	Mannington	Donald L. & Larayne M. Lafferty	40.21
103	37	14	Marion	Mannington	Kevin M. & Glenda S. Brewer	19.79
104	17	13	Marion	Mannington	Joseph & Larry Baker	17.21
105	49	13	Marion	Mannington	CNX Land LLC	7.05
106	49	17.1	Marion	Mannington	CNX Land LLC	4.175
107	49	15	Marion	Mannington	Joseph & Larry Baker	2.5
108	37	13.2	Marion	Mannington	John H. & Carole L. Tennant	13.4
109	37	15	Marion	Mannington	George E. Faw, Jr.	19.1
110	37	26	Marion	Mannington	Delbert R. Triplett	40.15
111	37	9.3	Marion	Mannington	CNX Land LLC	0.28
112	37	13.1	Marion	Mannington	Larry F. & Patricia Baker	57.28
113	37	17	Marion	Mannington	Judy Scott & Larry Baker	1.8
114	37	11	Marion	Mannington	Judy Scott & Larry Baker	3.14
115	37	16	Marion	Mannington	Marion County Coal Resources Inc	35
116	37	28	Marion	Mannington	Harrison County Coal Resources Inc	91
117	37	17	Marion	Mannington	Jeffrey H. Michael	86.01
118	37	10	Marion	Mannington	Kevin D. & Heather Glasscock	51
119	37	17.1	Marion	Mannington	Ronald C. & Betty L. Michael	1.46
120	37	22.7	Marion	Mannington	Ronald C. & Betty L. Michael	1.5
121	37	22.1	Marion	Mannington	Ronald C. & Betty L. Michael	5.17
122	37	75	Marion	Mannington	Jeffrey H. Michael	33.75
123	37	22	Marion	Mannington	Jeffrey H. Michael	166.83
124	37	18	Marion	Mannington	Tommy L. & Terri A. Snodgrass	31.65
125	37	20	Marion	Mannington	No Parcel Information	NA
126	37	3	Marion	Mannington	Kevin D. & Heather Glasscock	49.25
127	37	5	Marion	Mannington	Robert E. & Ethel J. Martin	14.6
128	37	27	Marion	Mannington	Kevin D. & Heather Glasscock	Lot 7
129	37	2.5	Marion	Mannington	Kevin D. & Heather Glasscock	Lot 6
130	37	73	Marion	Mannington	Rosemary A. & Samuel M. Snodgrass	7.83
131	44	27	Marion	Mannington	Daniel Berisko	29.226
132	37	21	Marion	Mannington	Cynthia M. & Kim S. Titley	1.36
133	37	21.1	Marion	Mannington	Julie A. Titley & Justin K. Cain	11.171
134	38	13.1	Marion	Mannington	Christine L. Fragale, et al.	16.56
135	38	13.2	Marion	Mannington	Christine L. Fragale, et al.	/
136	38	13.3	Marion	Mannington	Christine L. Fragale, et al.	15.87
137	44	1	Marion	Mannington	Edna M. Cain	107.5
138	44	7	Marion	Mannington	Thomas F. & Andrea G. Ryan	1
139	44	4	Marion	Mannington	Richard J. Cain	54.33
140	44	24.1	Marion	Mannington	Ed of Trs Most Worshipful Grd Idg of AF&AM WV	43.56
141	41	26	Marion	Mannington	Strasland LTD	36.17
142	41	6	Marion	Mannington	John D. & Raji K. Carson	55
143	44	5	Marion	Mannington	Thomas F. & Andrea G. Ryan	24.51
144	38	9	Marion	Mannington	Thomas F. & Andrea G. Ryan	62
145	38	10	Marion	Mannington	Thomas F. & Andrea G. Ryan	176.15
146	38	10.1	Marion	Mannington	Michael F. & Laura A. Garbey	1.15
147	38	11	Marion	Mannington	Valia Nikolova	115
148	38	8	Marion	Mannington	John D. & Raji K. Carson	64.56
149	38	8.1	Marion	Mannington	John D. & Raji K. Carson	7.69
150	41	8	Marion	Mannington	Charles D. & June Shaver	16.5
151	41	7	Marion	Mannington	Charles D. & June Shaver	19
152	44	9	Marion	Mannington	Charles D. & June Shaver	19
153	44	10	Marion	Mannington	Charles D. & June Shaver	128.75
154	44	5.1	Marion	Mannington	Thomas C. & Andrea G. Ryan	0.49
164	44	4.1	Marion	Mannington	Matthew T. Cain	0.67

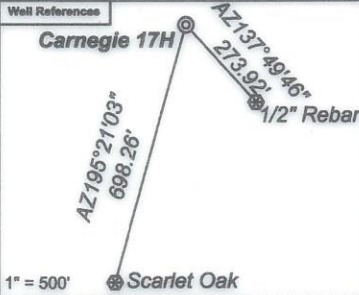

Notes:
Carnegie 17H coordinates are
NAD 27 N: 374,323.02 E: 1,735,849.88
NAD 27 Lat: 39.523956 Long: -80.436421
NAD 83 UTM N: 4,375,084.28 E: 548,455.72
Carnegie 17H Bottom Hole coordinates are
NAD 27 N: 375,512.81 E: 1,738,482.89
NAD 27 Lat: 39.527298 Long: -80.427131
NAD 83 UTM N: 4,375,460.15 E: 549,251.87
West Virginia Coordinate system of 1927 (North Zone)
based upon Differential GPS Measurements.
Plat orientation, corner and well ties are based upon
the grid north meridian.
Well location references are based upon the grid north
meridian.
UTM coordinates are NAD83, Zone 17, Meters.

Carnegie	
Carnegie 18H	⊙ Carnegie 19H
Carnegie 16H	⊙ Carnegie 17H
Carnegie 14H	⊙ Carnegie 15H
Carnegie 12H	⊙ Carnegie 13H
Carnegie 10H	⊙ Carnegie 11H
Carnegie 8H	⊙ Carnegie 9H
Carnegie 6H	⊙ Carnegie 7H
Carnegie 4H	⊙ Carnegie 5H
Carnegie 2H	⊙ Carnegie 3H
	⊙ Carnegie 1H

Lease No.	Owner	Acres
112106000	Bounty Minerals, LLC, et al.	135
116986000	Judith Ann Myers, et al.	36
116261004	Sarabeth Lamm, et al.	123

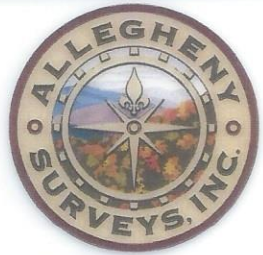
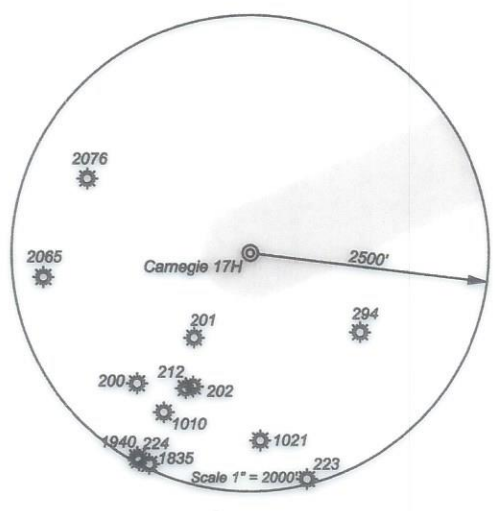

I, the undersigned, hereby certify that this plat is correct to the best of my knowledge and belief and shows all the information required by law and the regulations issued and prescribed by the Department of Environmental Protection

Ben R. Singleton
P.S. 2092



SEAL

FILE NO: 92-21
DRAWING NO: Carnegie 17H
SCALE: 1" = 2000'
MINIMUM DEGREE OF ACCURACY: 1:2500
PROVEN SOURCE OF ELEVATION: NGS CORS Station



DATE: October 20 20 23
OPERATOR'S WELL NO.: Carnegie 17H
API WELL NO
47 - 049 - 62528
STATE COUNTY PERMIT

WELL TYPE: OIL GAS LIQUID INJECTION WASTE DISPOSAL
(IF GAS) PRODUCTION: STORAGE DEEP SHALLOW
LOCATION: ELEVATION: As-Built: 1318' WATERSHED Laurel Run of Owen Davy Fork QUADRANGLE: Glover Gap
DISTRICT: Mannington COUNTY: Marion
SURFACE OWNER: Jeanne A. Musgrave Akers & Joseph Forte ACREAGE: 28.96
ROYALTY OWNER: Bounty Minerals, LLC, et al. LEASE NO: 112106000 ACREAGE: 135
PROPOSED WORK: DRILL CONVERT DRILL DEEPER FRACTURE OR STIMULATE PLUG OFF OLD FORMATION
 PERFORATE NEW FORMATION OTHER PHYSICAL CHANGE IN WELL (SPECIFY) _____
 PLUG AND ABANDON CLEAN OUT AND REPLUG TARGET FORMATION: Marcellus ESTIMATED DEPTH: 6489'
WELL OPERATOR: EQT Production Company DESIGNATED AGENT: Joseph C. Mallow
ADDRESS: 400 Woodcliff Drive ADDRESS: 427 Midstate Drive
Canonsburg, PA 15317 Clarksburg, WV 25301