

TH: 5570' LONG: 80-25-00
BH: 3786' LONG: 80-25-00
TH: 6437' LONG: 80-25-00



I, the undersigned, hereby certify that this plat is correct to the best of my knowledge and belief and shows all the information required by law and the regulations issued and prescribed by the Department of Environmental Protection.

Ben R. Singleton
P.S. 2092



FILE NO: 92-21
DRAWING NO: Carnegie 19H
SCALE: 1" = 2000'
MINIMUM DEGREE OF ACCURACY: 1:2500
PROVEN SOURCE OF ELEVATION: NGS CORS Station

STATE OF WEST VIRGINIA
DEPARTMENT OF ENVIRONMENTAL PROTECTION
OIL AND GAS DIVISION

DATE: January 16 20 24
OPERATOR'S WELL NO.: Carnegie 19H
API WELL NO
47 - 049 - 02529
STATE COUNTY PERMIT

WELL TYPE: OIL GAS LIQUID INJECTION WASTE DISPOSAL
(IF GAS) PRODUCTION: STORAGE DEEP SHALLOW

LOCATION: ELEVATION: As-Built: 1318' WATERSHED: Laurel Run of Owen Davy Fork QUADRANGLE: Glover Gap
DISTRICT: Mannington COUNTY: Marion

SURFACE OWNER: Jeanne A. Musgrave Akers & Joseph Forte ACREAGE: 135
ROYALTY OWNER: Bounty Minerals, LLC, et al. LEASE NO: 112106000 ACREAGE: 135

PROPOSED WORK: DRILL CONVERT DRILL DEEPER FRACTURE OR STIMULATE PLUG OFF OLD FORMATION
 PERFORATE NEW FORMATION OTHER PHYSICAL CHANGE IN WELL (SPECIFY)
 PLUG AND ABANDON CLEAN OUT AND REPLUG TARGET FORMATION: Marcellus ESTIMATED DEPTH: 6422'

WELL OPERATOR: EQT Production Company DESIGNATED AGENT: Joseph C. Mallow
ADDRESS: 400 Woodcliff Drive ADDRESS: 427 Midstate Drive
Canonsburg, PA 15317 Clarksburg, WV 25301

02/16/2024

**Carnegie 19H
Carnegie
EQT Production Company**

Tract I.D.	Tax Map No.	Parcel No.	County	District	Surface Tract Owner	Acres
1	49	20	Marion	Mannington	Jeanne A. Musgrave Akers & Joseph Forte	28.06
2	49	37	Marion	Mannington	Equitrans LP	51.5
3	49	39.1	Marion	Mannington	Jeanne A. Musgrave Akers & Joseph Forte	23.9
4	49	40	Marion	Mannington	Marshall & Dick Cartright	36
5	50	54	Marion	Mannington	Melvin L. Goach Sr.	28
6	50	15	Marion	Mannington	Perry R. & Janice M. Thorne	5.61
7	50	26	Marion	Mannington	Richard H. & Lucy M. Lambert	0.06
8	50	17	Marion	Mannington	Jason H. & Brandy L. Batson	0.82
9	48	13	Marion	Mannington	Marion O. & Diana S. Batson	1.1
10	48	13.2	Marion	Mannington	Dustin Earl	0.73
11	48	13.1	Marion	Mannington	Gary A. & Sheila D. Earl	2.02
17	49	38	Marion	Mannington	Thomas K. Wright	39
24	44	28	Marion	Mannington	Charles F. & Kathy H. Glover	43.05
27	49	14	Marion	Mannington	Marion County Coal Resources Inc	61
27	49	17	Marion	Mannington	Perry R. & Janice M. Thorne	100.09
28	49	12	Marion	Mannington	Robert S. Ihoma, Sr., et al.	116.929
29	49	41	Marion	Mannington	Joseph H. & Whitney N. Elliott	39
29	49	42	Marion	Mannington	Joseph H. & Whitney N. Elliott	40.2
109	49	40	Marion	Mannington	Joseph H. & Whitney N. Elliott	38.7
109	49	11	Marion	Mannington	Donald I. & Larayne M. Lafferty	40.71
107	49	14	Marion	Mannington	Kevin M. & Glenda S. Brewer	19.79
104	49	13	Marion	Mannington	Joseph H. Larry Baker	17.23
104	49	13	Marion	Mannington	CNK I and II C	2.05
106	49	13	Marion	Mannington	CNK I and II C	4.16
108	49	13.2	Marion	Mannington	John H. & Cande L. Tennant	13.74
109	49	15	Marion	Mannington	George Ffow, Jr.	19.1
110	49	26	Marion	Mannington	DuRobert B. Triplett	41.15
112	49	13.1	Marion	Mannington	Larry C. & Patricia Baker	52.28
115	49	16	Marion	Mannington	Marion County Coal Resources Inc	35
116	49	28	Marion	Mannington	Harrison County Coal Resources Inc	91
117	49	17	Marion	Mannington	Jeffrey H. Michael	80.04
118	49	10	Marion	Mannington	Kevin D. & Heather Glasscock	51
119	49	17.1	Marion	Mannington	Ronald C. & Betty L. Michael	1.46
120	49	22.2	Marion	Mannington	Ronald C. & Betty L. Michael	1.5
121	49	22.1	Marion	Mannington	Ronald C. & Betty L. Michael	5.17
122	49	25	Marion	Mannington	Jeffrey H. Michael	73.75
123	49	22	Marion	Mannington	Jeffrey H. Michael	105.83
124	49	18	Marion	Mannington	Tommy L. & Terri A. Snodgrass	31.65
125	49	20	Marion	Mannington	No Parcel Information	NA
126	49	3	Marion	Mannington	Kevin D. & Heather Glasscock	49.25
130	49	2.3	Marion	Mannington	Rosemary A. & Samuel M. Snodgrass	2.83
131	49	23	Marion	Mannington	Daniel Berisko	25.226
132	49	21	Marion	Mannington	Cynthia M. & Kim S. Tittley	1.35
133	49	21.1	Marion	Mannington	Julie A. Tittley & Justin R. Cain	11.171
134	49	25	Marion	Mannington	Christine L. Frapale, et al.	10.56
135	49	13.2	Marion	Mannington	Christine L. Frapale, et al.	7
136	49	13.3	Marion	Mannington	Christine L. Frapale, et al.	15.87
137	49	1	Marion	Mannington	Edna M. Cain	107.5
138	49	3	Marion	Mannington	Thomas E. & Andrea G. Ryan	1
139	49	4	Marion	Mannington	Richard L. Cain	51.33
140	49	24.1	Marion	Mannington	Bd of Trs Most Worshipful Grd Ldg of AFBAMW	43.56
141	49	24	Marion	Mannington	Strasland LTD	36.17
142	49	6	Marion	Mannington	John D. & Raji K. Carson	55
143	49	5	Marion	Mannington	Thomas E. & Andrea G. Ryan	24.53
144	49	9	Marion	Mannington	Thomas E. & Andrea G. Ryan	61
145	49	10	Marion	Mannington	Thomas E. & Andrea G. Ryan	176.13
146	49	10.1	Marion	Mannington	Michael E. & Laura A. Gorbey	1.15
147	49	11	Marion	Mannington	Yulia Nikolaeva	115
148	49	8	Marion	Mannington	John D. & Raji K. Carson	64.56
149	49	8.1	Marion	Mannington	John D. & Raji K. Carson	2.60
150	49	8	Marion	Mannington	Charles D. & June Shover	16.3
151	49	9	Marion	Mannington	Charles D. & June Shover	19
152	49	30	Marion	Mannington	Charles D. & June Shover	128.75
154	49	30	Marion	Mannington	Harrison County Coal Resources Inc	102.6
156	49	9	Marion	Mannington	Derek Nuzum	33.75
156	49	7	Marion	Mannington	Willis F. & Patty H. Anderson	30
157	49	77	Marion	Mannington	Harrison County Coal Resources Inc	86.5
158	49	19	Marion	Mannington	Gary T. Smoligons	3.81
159	49	6	Marion	Mannington	Thomas R. & Margaret M. Williams	11.19
161	44	5.1	Marion	Mannington	Thomas E. & Andrea G. Ryan	0.49
164	44	4.1	Marion	Mannington	Matthew I. Cain	0.67
165	49	11	Marion	Mannington	Joseph B. & Wilmore N. Elliott	77.037

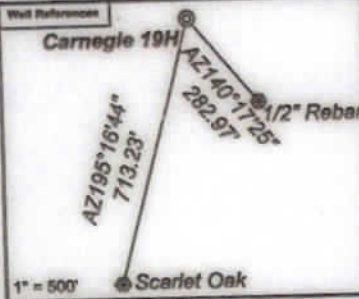

Notes:
 Carnegie 19H coordinates are
 NAD 27 N: 374,337.89 E: 1,735,852.96
 NAD 27 Lat: 39.523997 Long: -80.436411
 NAD 83 UTM N: 4,375,088.77 E: 548,456.59
 Carnegie 19H Landing Point coordinates are
 NAD 27 N: 376,717.85 E: 1,740,102.68
 NAD 27 Lat: 39.530652 Long: -80.421433
 NAD 83 UTM N: 4,375,835.52 E: 549,739.25
 Carnegie 19H Bottom Hole coordinates are
 NAD 27 N: 376,946.39 E: 1,739,996.73
 NAD 27 Lat: 39.531274 Long: -80.421817
 NAD 83 UTM N: 4,375,904.30 E: 549,705.82
 West Virginia Coordinate system of 1927 (North Zone)
 based upon Differential GPS Measurements.
 Plat orientation, corner and well ties are based upon
 the grid north meridian.
 Well location references are based upon the grid north
 meridian.
 UTM coordinates are NAD83, Zone 17, Meters.

- Carnegie**
- Carnegie 18H ⊗ ⊗ Carnegie 19H
 - Carnegie 16H ⊗ ⊗ Carnegie 17H
 - Carnegie 14H ⊗ ⊗ Carnegie 15H
 - Carnegie 12H ⊗ ⊗ Carnegie 13H
 - Carnegie 10H ⊗ ⊗ Carnegie 11H
 - Carnegie 8H ⊗ ⊗ Carnegie 9H
 - Carnegie 6H ⊗ ⊗ Carnegie 7H
 - Carnegie 4H ⊗ ⊗ Carnegie 5H
 - Carnegie 2H ⊗ ⊗ Carnegie 3H
 - ⊗ Carnegie 1H

Lease No.	Owner	Acres
112106000	Bounty Minerals, LLC, et al.	135
116968000	Judith Ann Myers, et al.	36
116261004	Sarahbeth Lamm, et al.	123
234751000	West Virginia Department of Transportation, Division of Highways	46.86
111776000	Joseph R. Elliott and Whitney N. Elliott, et al.	250

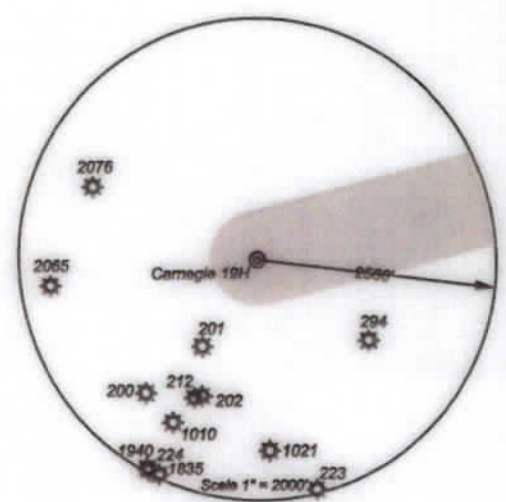

I, the undersigned, hereby certify that this plat is correct to the best of my knowledge and belief and shows all the information required by law and the regulations issued and prescribed by the Department of Environmental Protection.

Ben R. Singleton
 P.S. 2092



FILE NO: 92-21
 DRAWING NO: Carnegie 19H
 SCALE: 1" = 2000'
 MINIMUM DEGREE OF ACCURACY: 1:2500
 PROVEN SOURCE OF ELEVATION: NGS CORS Station



DATE: January 16 20 24
 OPERATOR'S WELL NO.: Carnegie 19H
 API WELL NO
 47 - 049 - 02529
 STATE COUNTY PERMIT

WELL TYPE: OIL GAS LIQUID INJECTION WASTE DISPOSAL
 (IF GAS) PRODUCTION: STORAGE DEEP SHALLOW
 LOCATION: ELEVATION: As-Built: 1318' WATERSHED: Laurel Run of Owen Davy Fork QUADRANGLE: Glover Gap
 DISTRICT: Mannington COUNTY: Marion
 SURFACE OWNER: Jeanne A. Musgrave Akers & Joseph Forte ACREAGE: 28.06
 ROYALTY OWNER: Bounty Minerals, LLC, et al. LEASE NO: 112106000 ACREAGE: 135
 PROPOSED WORK: DRILL CONVERT DRILL DEEPER FRACTURE OR STIMULATE PLUG OFF OLD FORMATION
 PERFORATE NEW FORMATION OTHER PHYSICAL CHANGE IN WELL (SPECIFY)
 PLUG AND ABANDON CLEAN OUT AND REPLUG TARGET FORMATION: Marcellus ESTIMATED DEPTH: 8422'

WELL OPERATOR: EQT Production Company DESIGNATED AGENT: Joseph C. Mallow
 ADDRESS: 400 Woodcliff Drive ADDRESS: 427 Midstate Drive
 Canonsburg, PA 15317 Clarksburg, WV 25301

02/16/2024