



---

west virginia department of environmental protection

---

Office of Oil and Gas  
601 57<sup>th</sup> Street, S.E.  
Charleston, WV 25304  
(304) 926-0450  
fax: (304) 926-0452

Harold D. Ward, Cabinet Secretary  
[www.dep.wv.gov](http://www.dep.wv.gov)

Monday, October 28, 2024  
PERMIT MODIFICATION APPROVAL  
Horizontal 6A / New Drill

EQT PRODUCTION COMPANY  
400 WOODCLIFF DR.

CANONSBURG, PA 15317

Re: Permit Modification Approval for VANDERBILT 8H  
47-049-02537-00-00

**Lateral Extension**

EQT PRODUCTION COMPANY

The Office of Oil and Gas has reviewed the attached permit modification for the above referenced permit. The attached modification has been approved and well work may begin. Please be reminded that the oil and gas inspector is to be notified twenty-four (24) hours before permitted well work is commenced.

If there are any questions, please feel free to contact me at (304) 926- 0450.

A blue ink signature of James A. Martin, Chief.

James A. Martin  
Chief

Operator's Well Number: VANDERBILT 8H  
Farm Name: LARRY AND TRISHA HIGGINS  
U.S. WELL NUMBER: 47-049-02537-00-00  
Horizontal 6A New Drill  
Date Modification Issued: 10/28/2024

Promoting a healthy environment.

11/01/2024

STATE OF WEST VIRGINIA  
DEPARTMENT OF ENVIRONMENTAL PROTECTION, OFFICE OF OIL AND GAS  
WELL WORK PERMIT APPLICATION

1) Well Operator: EQT Production Company 306686 Marion Manning Glover Gap  
Operator ID County District Quadrangle

2) Operator's Well Number: 8H Well Pad Name: Vanderbilt

3) Farm Name/Surface Owner: Larry & Trisha Higgins Public Road Access: CR-1

4) Elevation, current ground: 1,358' (built) Elevation, proposed post-construction: 1,358' (built)

5) Well Type (a) Gas  Oil  Underground Storage

Other

(b) If Gas Shallow  Deep

Horizontal

6) Existing Pad: Yes or No Yes

7) Proposed Target Formation(s), Depth(s), Anticipated Thickness and Expected Pressure(s):  
Marcellus, 7,735', 56', 2,620 psi

8) Proposed Total Vertical Depth: 7,735'

9) Formation at Total Vertical Depth: Marcellus

10) Proposed Total Measured Depth: 20,535'

11) Proposed Horizontal Leg Length: 12,501'

12) Approximate Fresh Water Strata Depths: 253', 504'

13) Method to Determine Fresh Water Depths: Offset Wells - 049-01784, 049-30593, 049-30230

14) Approximate Saltwater Depths: N/A

15) Approximate Coal Seam Depths: 1,181'-1,188'

16) Approximate Depth to Possible Void (coal mine, karst, other): N/A

RECEIVED  
Office of Oil and Gas

17) Does Proposed well location contain coal seams directly overlying or adjacent to an active mine? Yes  No

OCT 23 2024

WV Department of  
Environmental Protection

(a) If Yes, provide Mine Info: Name: Harrison County Mine  
Depth: 1,181'-1,188'  
Seam: Pittsburgh  
Owner: Harrison County Coal Resources, Inc.

CK # 606101  
# 7500<sup>00</sup>

*Kenny Willett 10/23/24*

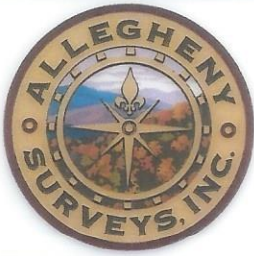
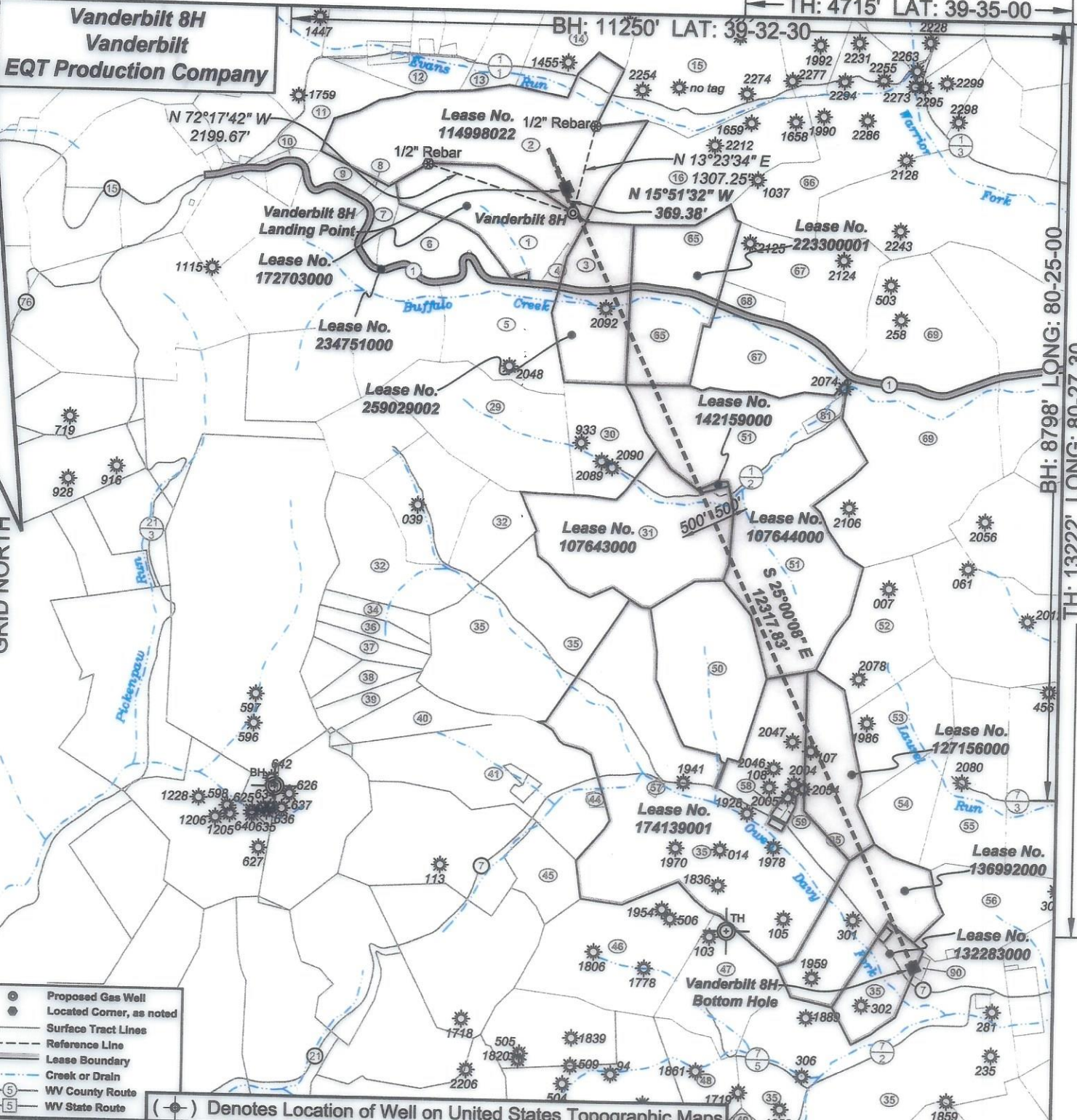

I, the undersigned, hereby certify that this plat is correct to the best of my knowledge and belief and shows all the information required by law and the regulations issued and prescribed by the Department of Environmental Protection.

*Ben R. Singleton*  
P.S. 2092

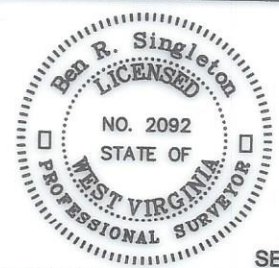

SEAL

FILE NO: 93-21  
DRAWING NO: Vanderbilt 8H  
SCALE: 1" = 2000'  
MINIMUM DEGREE OF ACCURACY: 1:2500  
PROVEN SOURCE OF ELEVATION: NGS CORS Station

**STATE OF WEST VIRGINIA**  
DEPARTMENT OF ENVIRONMENTAL PROTECTION  
**OIL AND GAS DIVISION**



DATE: October 15 20 24  
OPERATOR'S WELL NO.: Vanderbilt 8H  
API WELL NO  
47 - 049 - 02537  
STATE COUNTY PERMIT

WELL TYPE:  OIL  GAS  LIQUID INJECTION  WASTE DISPOSAL  
(IF GAS) PRODUCTION:  STORAGE  DEEP  SHALLOW  
LOCATION: ELEVATION: As-Built: 1358' WATERSHED: Evans Run & Buffalo Creek QUADRANGLE: Glover Gap  
DISTRICT: Mannington COUNTY: Marion  
SURFACE OWNER: Larry Higgins & Eva Higgins ACREAGE: 60  
ROYALTY OWNER: EQT Production Company, et al. LEASE NO: 172703000 ACREAGE: 60  
PROPOSED WORK:  DRILL  CONVERT  DRILL DEEPER  FRACTURE OR STIMULATE  PLUG OFF OLD FORMATION  
 PERFORATE NEW FORMATION  OTHER PHYSICAL CHANGE IN WELL (SPECIFY)  
 PLUG AND ABANDON  CLEAN OUT AND REPLUG TARGET FORMATION: Marcellus ESTIMATED DEPTH: 7,735'

11/01/2024

WELL OPERATOR: EQT Production Company DESIGNATED AGENT: Joseph C. Mallow  
ADDRESS: 400 Woodcliff Drive ADDRESS: 115 Professional Place PO Box 280  
Canonsburg, PA 15317 Bridgeport, WV 26330

**Vanderbilt 8H  
Vanderbilt  
EQT Production Company**

Tract I.D.	Tax/Map No.	Parcel No.	County	District	Surface Tract Owner	Acres
1	45	11	Marion	Mannington	Larry D. & Trisha B. Higgins	60
2	45	17	Marion	Mannington	EQT Production Company	126.73
3	45	5	Marion	Mannington	Harry R. & Susanne M. Morris	52
4	45	12.1	Marion	Mannington	April M. Powell	2.49
5	45	4	Marion	Mannington	Ronald L. Powell, Jr.	59.82
6	45	12	Marion	Mannington	April M. Powell	37.5
7	45	13	Marion	Mannington	Thelma L. Coen	11
8	45	14.2	Marion	Mannington	Thelma L. Coen	1.6
9	45	14.1	Marion	Mannington	Patricia F. Powell	8.59
10	45	14.4	Marion	Mannington	Thomas A. & Karen J. Hixenbaugh	3
11	45	16	Marion	Mannington	Keith A. Powell	27.29
12	45	26	Marion	Mannington	John M. Proffitt, Sr.	14.6
13	45	25.1	Marion	Mannington	Richard K. & Dawn K. Jones	5.71
14	45	24	Marion	Mannington	Barbara E. Henderson, et al.	38.5
15	45	23	Marion	Mannington	Thomas L. Snodgrass	105.5
16	45	20	Marion	Mannington	EQT Production Company	78.5
29	46	5.2	Marion	Mannington	Marion County Coal Resources Inc.	74
30	46	6.1	Marion	Mannington	Patricia A. Cotheman	40
31	46	6	Marion	Mannington	Patricia A. Cotheman	100
32	46	11	Marion	Mannington	Brett Martin	59.55
34	46	12	Marion	Mannington	Brett Martin	10
35	46	2	Marion	Mannington	Marion County Commission	644.34
36	46	13	Marion	Mannington	Brett Martin	8.5
37	46	14	Marion	Mannington	Brett Martin	8.5
38	46	16	Marion	Mannington	Brett Martin	10.5
39	46	17	Marion	Mannington	Brett Martin	7.5
40	46	9	Marion	Mannington	Wayne D. Willie II	13.25
41	46	1	Marion	Mannington	Wayne D. Willie II	85.87
44	46	1.2	Marion	Mannington	Caren L. Willie	1.2
45	47	11	Marion	Mannington	David L. & Doretta D. Bonnell	23.63
46	47	6	Marion	Mannington	The West Virginia Land Trust Inc.	62
47	47	7	Marion	Mannington	The West Virginia Land Trust Inc.	48
48	47	2	Marion	Mannington	Debra A. Marozzi	30
49	47	1	Marion	Mannington	Marion County Coal Resources Inc.	96
50	46	4	Marion	Mannington	Mike Ross Inc	67.47
51	46	5	Marion	Mannington	Ruby L. Herndon	182.04
52	48	1	Marion	Mannington	David L. & Karla A. James	56.5
53	48	2	Marion	Mannington	EQT Production Company	40
54	48	3	Marion	Mannington	Mark A. Barron	27.5
55	48	4	Marion	Mannington	Mark A. Barron	57
56	48	5	Marion	Mannington	Marion County Coal Resources Inc.	46.83
57	46	2.3	Marion	Mannington	Megan M. Peak	0.75
58	46	2.2	Marion	Mannington	Marion County Commission	1.19
59	46	2.4	Marion	Mannington	Marion County Commission	0.81
65	45	10	Marion	Mannington	Lisa A. & Baron R. Powell	68
66	45	21	Marion	Mannington	Vickie E. Lucas	103.19
67	45	9	Marion	Mannington	Jeffrey B. & Pamela J. Gray	107.28
68	45	6.1	Marion	Mannington	Barron R. & Mary A. Powell	8
69	45	8	Marion	Mannington	Sharon A. Grim	185.96
81	46	5.1	Marion	Mannington	Nancy A. & Tracy R. Powell	2.96
90	51	21.1	Marion	Mannington	Trustees Curtis Chapel Church of Mannington	1

**Notes:**  
**Vanderbilt 8H coordinates are**  
 NAD 27 N: 382,844.29 E: 1,725,043.86  
 NAD 27 Lat: 39.547035 Long: -80.475054  
 NAD 83 UTM N: 4,377,625.50 E: 545,120.30  
**Vanderbilt 8H Landing Point coordinates are**  
 NAD 27 N: 383,199.62 E: 1,724,942.92  
 NAD 27 Lat: 39.548007 Long: -80.475425  
 NAD 83 UTM N: 4,377,733.24 E: 545,087.75  
**Vanderbilt 8H Bottom Hole coordinates are**  
 NAD 27 N: 372,036.06 E: 1,730,149.07  
 NAD 27 Lat: 39.517513 Long: -80.456543  
 NAD 83 UTM N: 4,374,358.56 E: 546,730.48  
 West Virginia Coordinate system of 1927 (North Zone)  
 based upon Differential GPS Measurements.  
 Plat orientation, corner and well ties are based upon  
 the grid north meridian.  
 Well location references are based upon the grid north  
 meridian.  
 UTM coordinates are NAD83, Zone 17, Meters.

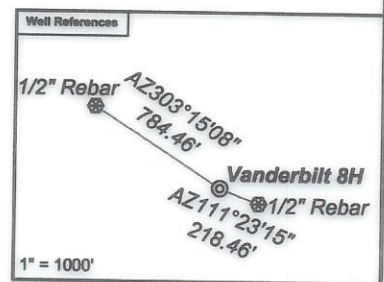
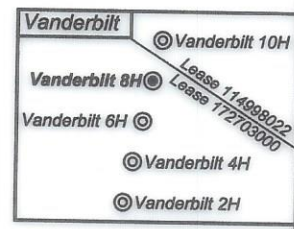

Lease No.	Owner	Acres
172703000	EQT Production Company, et al.	60
114998022	Bounty Minerals, LLC, et al.	125.73
259029002	Country Roads Minerals, LLC, et al.	52
234751000	West Virginia Department of Transportation, Division of Highways	46.86
223300001	Lee and Hall Royalties, et al.	68
107644000	XTO Energy, Inc.	185
142159000	Debra L. Sparks, et al.	41.833485
107643000	Denise L. Chappell, et al.	100
174139001	Country Roads Minerals, LLC, et al.	203
127156000	EQT Production Company, et al.	40
138992000	Mike Ross, Inc., et al.	61
132283000	XTO Energy, Inc.	28

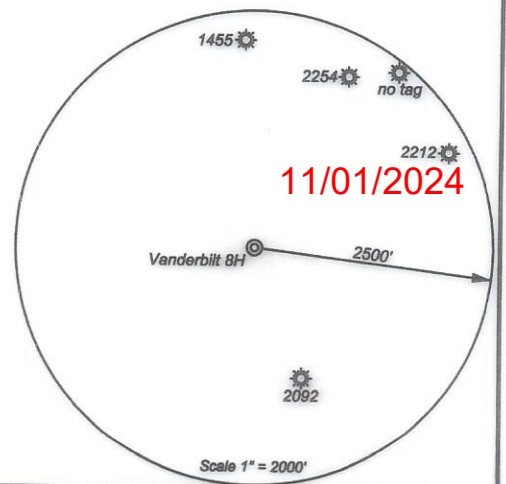

18)

**CASING AND TUBING PROGRAM**

TYPE	Size (in)	New or Used	Grade	Weight per ft. (lb/ft)	FOOTAGE: For Drilling (ft)	INTERVALS: Left in Well (ft)	CEMENT: Fill-up (Cu. Ft.)/CTS
Conductor	26	New	A252	85.6	53	53	45 ft <sup>3</sup> / CTS
Fresh Water	13 3/8	New	J-55	54.5	1238	1238	1135 ft <sup>3</sup> / CTS
Coal							
Intermediate	9 5/8	New	J-55	36	2685	2685	1035 ft <sup>3</sup> / CTS
Production	6	New	P-110	24	20535	20535	500' above intermediate casing
Tubing							
Liners							

TYPE	Size (in)	Wellbore Diameter (in)	Wall Thickness (in)	Burst Pressure (psi)	Anticipated Max. Internal Pressure (psi)	Cement Type	Cement Yield (cu. ft./k)
Conductor	26	30	0.312	1000	18	Class A/L	1.04 - 1.20
Fresh Water	13 3/8	17 1/2	0.380	2730	2184	Class A/L	1.04 - 1.20
Coal							
Intermediate	9 5/8	12 3/8 - 12 1/4	0.352	3520	2816	Class A/H/L	1.04 - 1.20
Production	6	8 3/4 - 8 1/2	0.400	14580	11664	Class A/H/L	1.04 - 2.10
Tubing							
Liners							

RECEIVED  
Office of Oil and Gas

OCT 17 2024

**PACKERS**

Kind:				
Sizes:				
Depths Set:				

*Kenny Willott*

19) Describe proposed well work, including the drilling and plugging back of any pilot hole:

Drill and complete a new horizontal well in the Marcellus Formation. Drill the vertical, kick off and drill curve. Drill the lateral in the Marcellus. Cement casing.

OCT 17 2024

Department of  
Environmental Protection

20) Describe fracturing/stimulating methods in detail, including anticipated max pressure and max rate:

Hydraulic fracturing is completed in accordance with state regulations using water recycled from previously fractured wells and obtained from freshwater sources. This water is mixed with sand and a small percentage (less than 0.1%) of chemicals (including 15% Hydrochloric acid, friction reducer, biocide, and scale inhibitor), referred to in the industry as a "slickwater" completion. Maximum anticipated internal casing pressure is expected to be approximately 10,000 psi, maximum anticipated treating rates are expected to average approximately 100 bpm. Stage lengths vary from 150 to 300 feet. Average approximately 350,000 gallons of water per stage. Sand sizes vary from 100 mesh to 20/40 mesh. Average approximately 200,000-600,000 pounds of proppant per stage.

21) Total Area to be disturbed, including roads, stockpile area, pits, etc., (acres): 56.80 acres (built)

22) Area to be disturbed for well pad only, less access road (acres): 8.44 acres (built)

23) Describe centralizer placement for each casing string:

- Surface: Bow spring centralizers – One centralizer at the shoe and one spaced every 500’.
- Intermediate: Bow spring centralizers– One centralizer at the shoe and one spaced every 500’.
- Production: One solid body centralizer spaced every other joint from production casing shoe to landing point. One solid body centralizer spaced every joint from landing point to planned top of cement.

24) Describe all cement additives associated with each cement type:

Conductor: Class A no additives

Surface: Calcium Chloride. Used to speed the setting of cement slurries

Intermediate: Calcium Chloride. Used to speed the setting of cement slurries. If applicable: Gas Migration Control Additive, Cement Retarder

Production: Calcium Carbonate, Fluid Loss, Extender, Dispersent, Viscosifier, Defoamer, POZ, Bonding Agent, Retarder, Anti-Settling/Suspension Agent

25) Proposed borehole conditioning procedures:

Surface: Circulate hole clean while rotating & reciprocating the drill string until cuttings diminish at surface.

Intermediate: Circulate hole clean while rotating & reciprocating the drill string until cuttings diminish at surface.

Production: Perform a cleanup cycle by pumping 3-8 bottoms up or until the shakers are clean. Check volume of cuttings coming across the shakers every 15 minutes.

\*Note: Attach additional sheets as needed.

*Kenny Willett*

**EQT Production**

**Wellbore Diagram**

Well: Vanderbilt 8H  
Pad: Vanderbilt  
Elevation: 1358' GL 1371' KB

County: Marion  
State: West Virginia

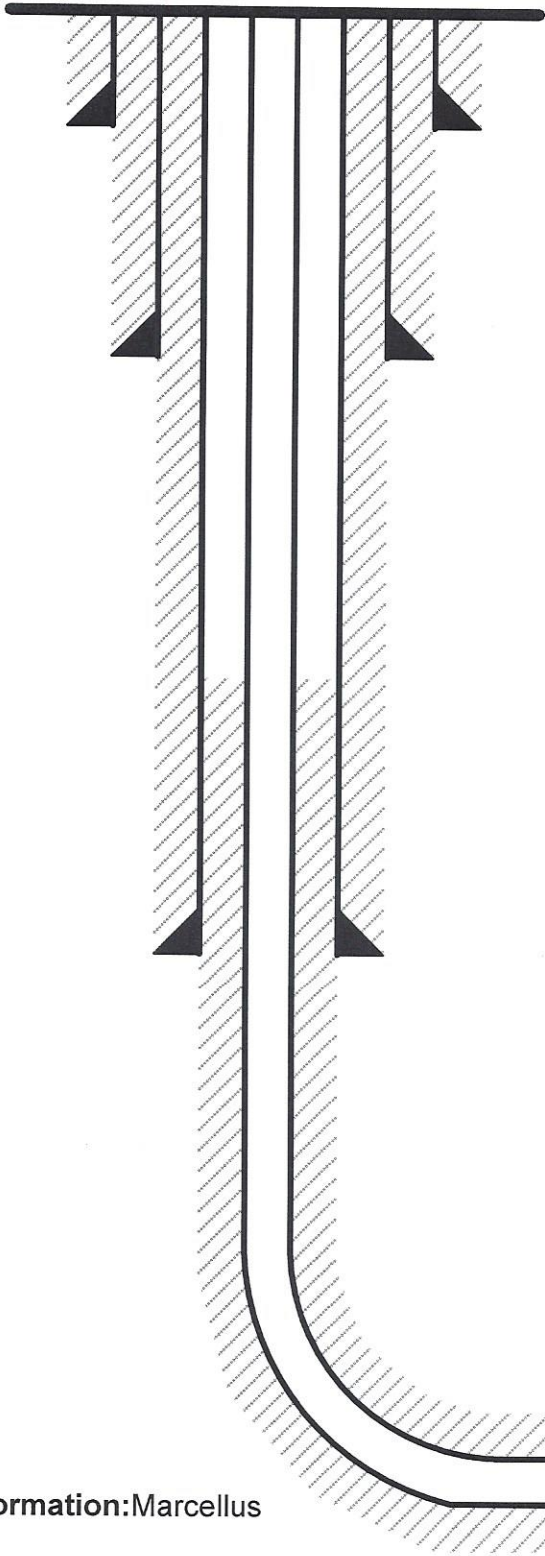

**Conductor @ 53'**

26", 85.6#, A252, cement to surface w/ Class A/L

**Surface @ 1,238'**

13-3/8", 54.5#, J-55, cement to surface w/ Class A/L

RECEIVED  
Office of Oil and Gas

OCT 17 2024

WV Department of  
Environmental Protection

**Intermediate @ 2,685'**

9-5/8", 36#, J-55, cement to surface w/ Class A/H/L

**Production @ 20,535' MD / 7,735' TVD**

6", 24#, P-110, cement to 500' inside 9-5/8" w/ Class A/H/L

Formation: Marcellus

EQT Production  
Hydraulic Fracturing Monitoring Plan  
Pad ID: Vanderbilt  
County: Marion

RECEIVED  
Office of the DEP Gas  
OCT 17 2024  
WV DEPARTMENT  
Environmental Protection

October 4, 2024



## Purpose

The purpose of this pad-specific Hydraulic Fracturing Monitoring Plan is to identify and notify conventional well operators near EQT hydraulic fracturing in Marion County, WV prior to hydraulic fracturing at the following EQT wells on the Vanderbilt pad: 2H, 4H, 6H, 8H and 10H.

Due to the requirements under 35CSR8 5.11, the permittee is required to review the area surrounding the proposed well pad so as to identify and evaluate potential conduits for unintended fracture propagation.

A report is required to be submitted along with a well work permit application.

The plan is being implemented as an additional safety measure to be utilized in conjunction with existing best management practices and emergency action plans for the site. These additional measures include coordination with well operators of the timing and location of the hydraulic fracturing, establishment of measures well operators should implement, and assurance that the OOG is notified of the timeline, as well as any issues that may arise during fracturing.

### 1. Communications with Well Operators

EQT, using available data (WV Geological Survey, WVDEP website, and IHS data service), has identified all known wells and well operators within 500 feet of this pad and the lateral sections that are known or could reasonably be expected to be within range of the fracture propagation. A map showing these wells along with a list of the wells and operators is included in **Attachment A**.

EQT will notify these operators of the hydraulic fracturing schedule for these wells, and coordinate with them throughout the fracturing process.

EQT will recommend to these operators at a minimum to:

1. Inspect their surface equipment prior to fracturing to establish integrity and establish pre-frac well conditions
2. Observe wells closely during and after fracturing and monitor for abnormal increases in water, gas or pressure
3. Inspect or install master valves or other necessary equipment for wellhead integrity capable of a pressure recommended by EQT
4. Notify the OOG and EQT if any changes in water, gas production, pressure, or other anomalies are identified

### 2. Reporting

EQT will provide information relating to the hydraulic fracturing schedule, communication with other operators, and ongoing monitoring of the work upon request of OOG or immediately in the event of any noted abnormalities.



CONFIDENTIAL  
OCT 17 2024  
MARION COUNTY

Wetzel County

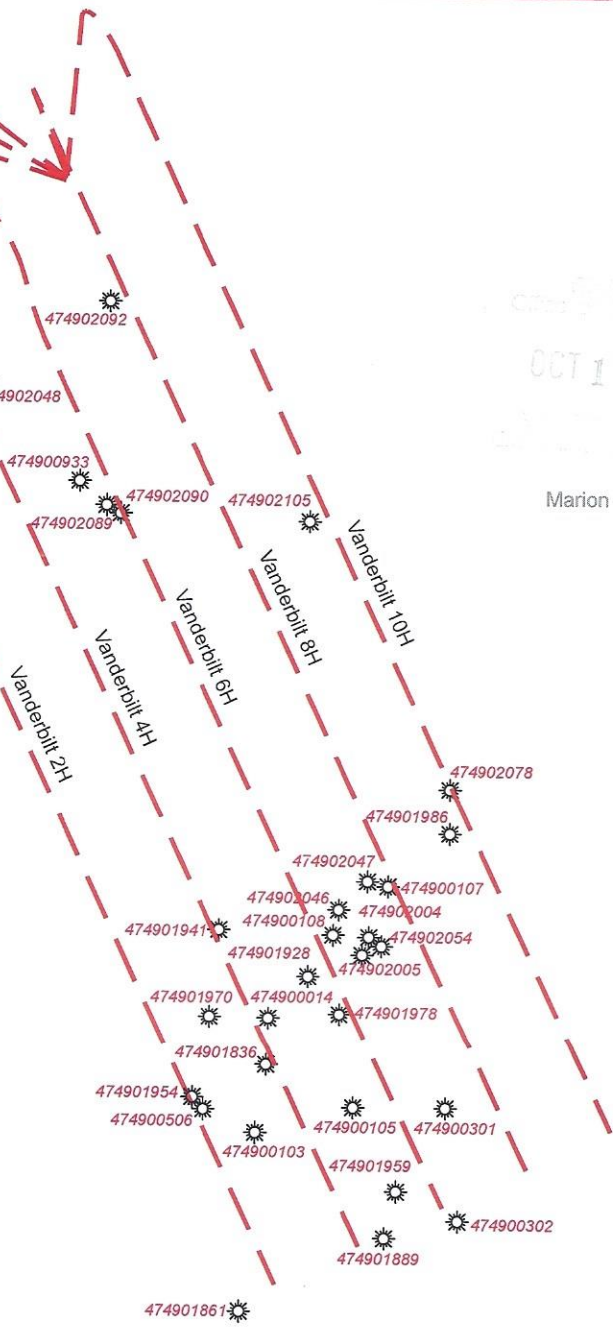

**EQT** EQT Corporation  
625 Liberty Avenue  
Pittsburgh, PA 15222

### Legend



1 Inch = 116,000 Feet

- Well Lateral\_FM
- Formation
- Geneseo
- Marcellus
- Utica
- Vanderbilt\_Offset\_Wells

Scale: 1 Inch = 2000 Feet  
Disclaimer:  
This map is confidential and is to be used only for the express informational purposes for which it was created. Unauthorized use, copying, or dissemination is strictly prohibited. EQT does not warrant the accuracy of the location of any items shown on this map, including, but not limited to, any structures, well or pipeline facilities, property boundaries, topography, roadways, or waterways. The items shown on the map may not have been placed on the map using survey lines or GPS coordinates. The specific location of any of the map items should be determined by a field survey performed by a licensed surveyor upon consultation with EQT.



Vanderbilt  
Vertical Offsets and Foreign Laterals within 500 Feet

11/01/2024



**INFORMATION SUPPLIED UNDER WEST VIRGINIA CODE  
Chapter 22, Article 6A, Section 5(a)(5)  
IN LIEU OF FILING LEASE(S) AND OTHER CONTINUING CONTRACT(S)**

Under the oath required to make the verification on page 1 of this Notice and Application, I depose and say that I am the person who signed the Notice and Application for the Applicant, and that –

- (1) the tract of land is the same tract described in this Application, partly or wholly depicted in the accompanying plat, and described in the Construction and Reclamation Plan;
- (2) the parties and recordation data (if recorded) for lease(s) or other continuing contract(s) by which the Applicant claims the right to extract, produce or market the oil or gas are as follows:

Lease Name or Number	Grantor, Lessor, etc.	Grantee, Lessee, etc.	Royalty	Book/Page
See Attached				

RECEIVED  
Office of Oil and Gas  
OCT 17 2024  
WV Department of Environmental Protection

**Acknowledgement of Possible Permitting/Approval  
In Addition to the Office of Oil and Gas**

The permit applicant for the proposed well work addressed in this application hereby acknowledges the possibility of the need for permits and/or approvals from local, state, or federal entities in addition to the DEP, Office of Oil and Gas, including but not limited to the following:

- WV Division of Water and Waste Management
- WV Division of Natural Resources WV Division of Highways
- U.S. Army Corps of Engineers
- U.S. Fish and Wildlife Service
- County Floodplain Coordinator

The applicant further acknowledges that any Office of Oil and Gas permit in no way overrides, replaces, or nullifies the need for other permits/approvals that may be necessary and further affirms that all needed permits/approvals should be acquired from the appropriate authority before the affected activity is initiated.

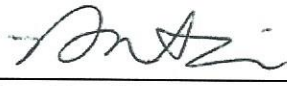
Well Operator: EQT Production Company  
 By: Branden Weimer   
 Its: Regional Manager - Subsurface Permitting

Lease No.	Grantor, Lessor, etc.	Acres	Grantee, Lessee, etc.	Royalty	Book/Page
<a href="#"><u>172703000</u></a>	<u>EQT Production Company, et al.</u> Ascent Resources Marcellus Minerals, LLC	60 ac	EQT Production Company	"at least 1/8th per WV Code 22-6-8"	DB 1204/61
<a href="#"><u>114998022</u></a>	<u>Bounty Minerals, LLC, et al.</u> Bounty Minerals, LLC Antero Resources Corporation	125.73 ac	Antero Resources Corporation EQT Production Company	"at least 1/8th per WV Code 22-6-8"	DB 1223/161 AB 56/332
<a href="#"><u>259029002</u></a>	<u>Country Roads Minerals, LLC, et al.</u> Country Roads Minerals, LLC Antero Resources Corporation	52 ac	Antero Resources Corporation EQT Production Company	"at least 1/8th per WV Code 22-6-8"	DB 1309/107 AB 65/756
<a href="#"><u>234751000</u></a>	<u>West Virginia Department of Transportation, Division of Highways</u> West Virginia Department of Transportation, Division of Highways	46.86 ac	EQT Production Company	"at least 1/8th per WV Code 22-6-8"	DB 1336/524
<a href="#"><u>223300001</u></a>	<u>Lee and Hall Royalties, et al.</u> Lee and Hall Royalties, a Partnership	68 ac	EQT Production Company	"at least 1/8th per WV Code 22-6-8"	DB 1310/1079
<a href="#"><u>107644000</u></a>	<u>XTO Energy, Inc.</u> Howard Digman, et ux., et al. Equitable Gas Company Equitrans, Inc. Equitable Gas Company LLC, et al. Equitrans, LP	185 ac	Equitable Gas Company Equitrans, Inc. Equitable Gas Company LLC Equitrans, LP EQT Production Company	"at least 1/8th per WV Code 22-6-8"	DB 724/651 AB 12/279 DB 1148/296 AB 46/660 DB 1114/127 (sublease)
<a href="#"><u>142159000</u></a>	<u>Debra L. Sparks, et al.</u> Patricia A. Cotherman, widow	41.833485 ac	EQT Production Company	"at least 1/8th per WV Code 22-6-8"	DB 1271/833
<a href="#"><u>107643000</u></a>	<u>Denise L. Chappell, et al.</u> Golda M. Ice and A. R. Ice, wife and husband	100 ac	Equitable Gas Company	"at least 1/8th per WV Code 22-6-8"	DB 657/30

OCT 17 2024  
 DEPT. OF STATE  
 OFFICE OF THE REGISTRAR  
 OF DEEDS AND RECORDS

Equitable Gas Company  
Equitrans, Inc.  
Equitable Gas Company LLC, et al.  
Equitrans, LP

Equitrans, Inc.  
Equitable Gas Company LLC  
Equitrans, LP  
EQT Production Company

AB 12/279  
DB 1148/296  
AB 46/660  
DB 1114/127

(sublease)

**Country Roads Minerals, LLC, et al.**

✓ **174139001**

Country Roads Minerals, LLC

203 ac

EQT Production Company

"at least 1/8th per  
WV Code 22-6-8"

DB 1291/676

**EQT Production Company, et al.**

✓ **127156000**

Republic Energy Ventures, LLC, et al.

40 ac

EQT Production Company

DB 1200/1

**Mike Ross, Inc., et al.**

✓ **136992000**

Arlie G. Williams, et ux., et al.  
Equitable Gas Company  
Equitrans, Inc.  
Equitable Gas Company LLC, et al.  
Equitrans, LP

61 ac

Equitable Gas Company  
Equitrans, Inc.  
Equitable Gas Company LLC  
Equitrans, LP  
EQT Production Company

"at least 1/8th per  
WV Code 22-6-8"

DB 657/401  
AB 12/279  
DB 1148/296  
AB 46/660  
DB 1114/130

(sublease)

**XTO Energy, Inc.**

✓ **132283000**

Joseph R. Smith and Sharon K. Smith, his wife  
Equitable Gas Company  
Equitrans, Inc.  
Equitable Gas Company LLC, et al.  
Equitrans, LP

28 ac

Equitable Gas Company  
Equitrans, Inc.  
Equitable Gas Company LLC  
Equitrans, LP  
EQT Production Company

"at least 1/8th per  
WV Code 22-6-8"

DB 771/236  
AB 12/279  
DB 1148/296  
AB 46/660  
DB 1114/130

(sublease)

Office of the  
Secretary of State  
OCT 17 2024  
OFFICE OF THE SECRETARY OF STATE



EQT PRODUCTION COMPANY  
400 Woodcliff Drive | Canonsburg, PA 15317

October 16, 2024

Via FedEx Overnight Delivery

West Virginia Department of Environmental Protection  
Office of Oil and Gas  
601 57<sup>th</sup> Street, S.E.  
Charleston, WV 25304

RE: Well Work Permit Application Modification – EXPEDITED REVIEW REQUESTED  
Vanderbilt 8H  
Permit Number 47-049-02537  
Mannington District, Marion County WV

RECEIVED  
Office of Oil and Gas  
OCT 17 2024  
WV DEPARTMENT OF ENVIRONMENTAL PROTECTION  
601 57th Street, S.E.  
Charleston, WV 25304

WVDEP Recipient,

Attached please find the Well Work Permit Application for the well referenced above. You will find the following included with this submittal:

- Check in the amount \$7,500.00 for the expedited permit modification fee
- Completed WW-6B and supporting documents, approved by the O&G Inspector
- Well Location Plat
- Completed Form WW-6A1 and supporting documentation
- Hydraulic Fracturing Monitoring Plan
- Offset Well Map and Table
- CD including the Water Management Plan Modification Application

EQT is proposing to extend the lateral from the previously permitted length.

EQT Production trusts that if any portion of the submitted documentation is found to be inadequate for processing the permit, notification will be made to our Permitting department at your earliest convenience. It is EQT Production's intent to cooperate fully to provide any additional requested documentation and clarification in a timely manner such that permitting proceeds in a predictable and logical manner.

Best Regards,

Branden Weimer  
Regional Manager – Permitting  
[Branden.Weimer@eqt.com](mailto:Branden.Weimer@eqt.com)  
412-997-7940

11/01/2024