

I, the undersigned, hereby certify that this plat is correct to the best of my knowledge and belief and shows all the information required by law and the regulations issued and prescribed by the Department of Environmental Protection.

Ben R. Singleton
P.S. 2092



SEAL

FILE NO: 93-21
DRAWING NO: Vanderbilt 10H
SCALE: 1" = 2000'
MINIMUM DEGREE OF ACCURACY: 1:2500
PROVEN SOURCE OF ELEVATION: NGS CORS Station

STATE OF WEST VIRGINIA
DEPARTMENT OF ENVIRONMENTAL PROTECTION
OIL AND GAS DIVISION

DATE: October 15 20 24
OPERATOR'S WELL NO.: Vanderbilt 10H
API WELL NO
47 - 049 - 02538
STATE COUNTY PERMIT

WELL TYPE: OIL GAS LIQUID INJECTION WASTE DISPOSAL
(IF GAS) PRODUCTION: STORAGE DEEP SHALLOW
LOCATION: ELEVATION: As-Built: 1358' WATERSHED Evans Run & Buffalo Creek QUADRANGLE: Glover Gap
DISTRICT: Mannington COUNTY: Marion
SURFACE OWNER: EQT Production Company ACREAGE: 125.73
ROYALTY OWNER: Bounty Minerals, LLC, et al. LEASE NO: 114998022 ACREAGE: 125.73
PROPOSED WORK: DRILL CONVERT DRILL DEEPER FRACTURE OR STIMULATE PLUG OFF OLD FORMATION
 PERFORATE NEW FORMATION OTHER PHYSICAL CHANGE IN WELL (SPECIFY) _____
 PLUG AND ABANDON CLEAN OUT AND REPLUG TARGET FORMATION: Marcellus ESTIMATED DEPTH: 7,735'

11/01/2024

WELL OPERATOR: EQT Production Company DESIGNATED AGENT: Joseph C. Mallow
ADDRESS: 400 Woodcliff Drive ADDRESS: 115 Professional Place PO Box 280
Canonsburg, PA 15317 Bridgeport, WV 26330

Vanderbilt 10H
Vanderbilt
EQT Production Company

Tract I.D.	Tax/Map No.	Parcel No.	County	District	Surface Tract Owner	Acres
1	45	11	Marion	Mannington	Larry D. & Trisha B. Higgins	60
2	45	17	Marion	Mannington	EQT Production Company	125.73
3	45	5	Marion	Mannington	Harry R. & Susanne M. Morris	52
7	45	13	Marion	Mannington	Thelma L. Coen	11
8	45	14.2	Marion	Mannington	Thelma L. Coen	1.6
9	45	14.1	Marion	Mannington	Patricia F. Powell	8.59
10	45	14.4	Marion	Mannington	Thomas A. & Karen J. Hixenbaugh	3
11	45	16	Marion	Mannington	Keith A. Powell	27.29
12	45	26	Marion	Mannington	John M. Proffitt, Sr.	14.6
13	45	25.1	Marion	Mannington	Richard K. & Dawn K. Jones	5.71
14	45	24	Marion	Mannington	Barbara E. Henderson, et al.	38.5
15	45	23	Marion	Mannington	Thomas L. Snodgrass	105.5
16	45	20	Marion	Mannington	EQT Production Company	78.5
30	46	6.1	Marion	Mannington	Patricia A. Cotherman	40
31	46	6	Marion	Mannington	Patricia A. Cotherman	100
35	46	2	Marion	Mannington	Marion County Commission	644.34
50	46	4	Marion	Mannington	Mike Ross Inc	67.47
51	46	5	Marion	Mannington	Ruby L. Herndon	182.04
52	48	1	Marion	Mannington	David L. & Maria A. James	56.5
53	48	2	Marion	Mannington	EQT Production Company	40
54	48	3	Marion	Mannington	Mark A. Barron	27.5
55	48	4	Marion	Mannington	Mark A. Barron	57
56	48	5	Marion	Mannington	Marion County Coal Resources Inc.	46.83
65	45	10	Marion	Mannington	Lisa A. & Baron R. Powell	68
66	45	21	Marion	Mannington	Vickie E. Lucas	103.19
67	45	9	Marion	Mannington	Jeffrey B. & Pamela J. Gray	107.28
68	45	6.1	Marion	Mannington	Barron R. & Mary A. Powell	8
69	45	8	Marion	Mannington	Sharon A. Grim	185.96
70	43	2	Marion	Mannington	Gary E. & Alice E. Young	37.2
71	43	1	Marion	Mannington	Wilbert & Alberta Higgins	32.5
72	42	7	Marion	Mannington	Sharon A. Grim	33
73	45	22	Marion	Mannington	Thomas L. Snodgrass	44.43
74	44	37	Marion	Mannington	Priscilla A. Hamilton	157.3
75	48	18	Marion	Mannington	Jason D. Beaty, et al.	101.25
76	48	17	Marion	Mannington	George A. & Ada D. Stahl	117.5
77	48	5.1	Marion	Mannington	County Commission of Marion County	0.36
78	48	8	Marion	Mannington	Timothy & Tonya Haught	18.18
79	48	7	Marion	Mannington	Marion County Coal Resources Inc.	26.61
80	48	6	Marion	Mannington	Marion County Coal Resources Inc.	19.34
81	48	5.1	Marion	Mannington	Nancy A. & Tracy R. Powell	2.96

Notes:
Vanderbilt 10H coordinates are
NAD 27 N: 382,858.87 E: 1,725,047.22
NAD 27 Lat: 39.547075 Long: -80.475042
NAD 83 UTM N: 4,377,629.96 E: 545,121.25
Vanderbilt 10H Landing Point coordinates are
NAD 27 N: 384,097.91 E: 1,725,627.38
NAD 27 Lat: 39.550494 Long: -80.473033
NAD 83 UTM N: 4,378,010.40 E: 545,291.72
Vanderbilt 10H Bottom Hole coordinates are
NAD 27 N: 372,458.68 E: 1,731,055.36
NAD 27 Lat: 39.518700 Long: -80.453347
NAD 83 UTM N: 4,374,491.92 E: 547,004.45
West Virginia Coordinate system of 1927 (North Zone)
based upon Differential GPS Measurements.
Plat orientation, corner and well ties are based upon
the grid north meridian.
Well location references are based upon the grid north
meridian.
UTM coordinates are NAD83, Zone 17, Meters.

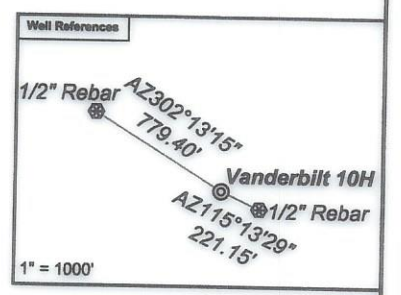
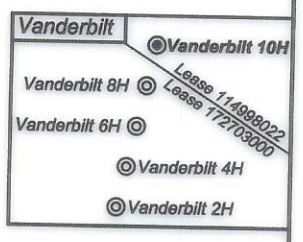

Lease No.	Owner	Acres
114998022	Bounty Minerals, LLC, et al.	125.73
127382118	Regina C. Evans, et al.	105.5
121902000	Timothy D. Gooch	78.5
223300001	Lee and Hall Royalties, et al.	68
234751000	West Virginia Department of Transportation, Division of Highways	46.86
112490000	Ridgetop Appalachia LLC, et al.	108
107644000	XTO Energy, Inc.	185
111803000	Country Roads Minerals LLC, et al.	56
131306000	EQT Production Company	40
121740001	EQT Production Company, et al.	84
131908000	Bounty Minerals, LLC	48

