

WELL NO. 70025 API NO. 47-049-02541

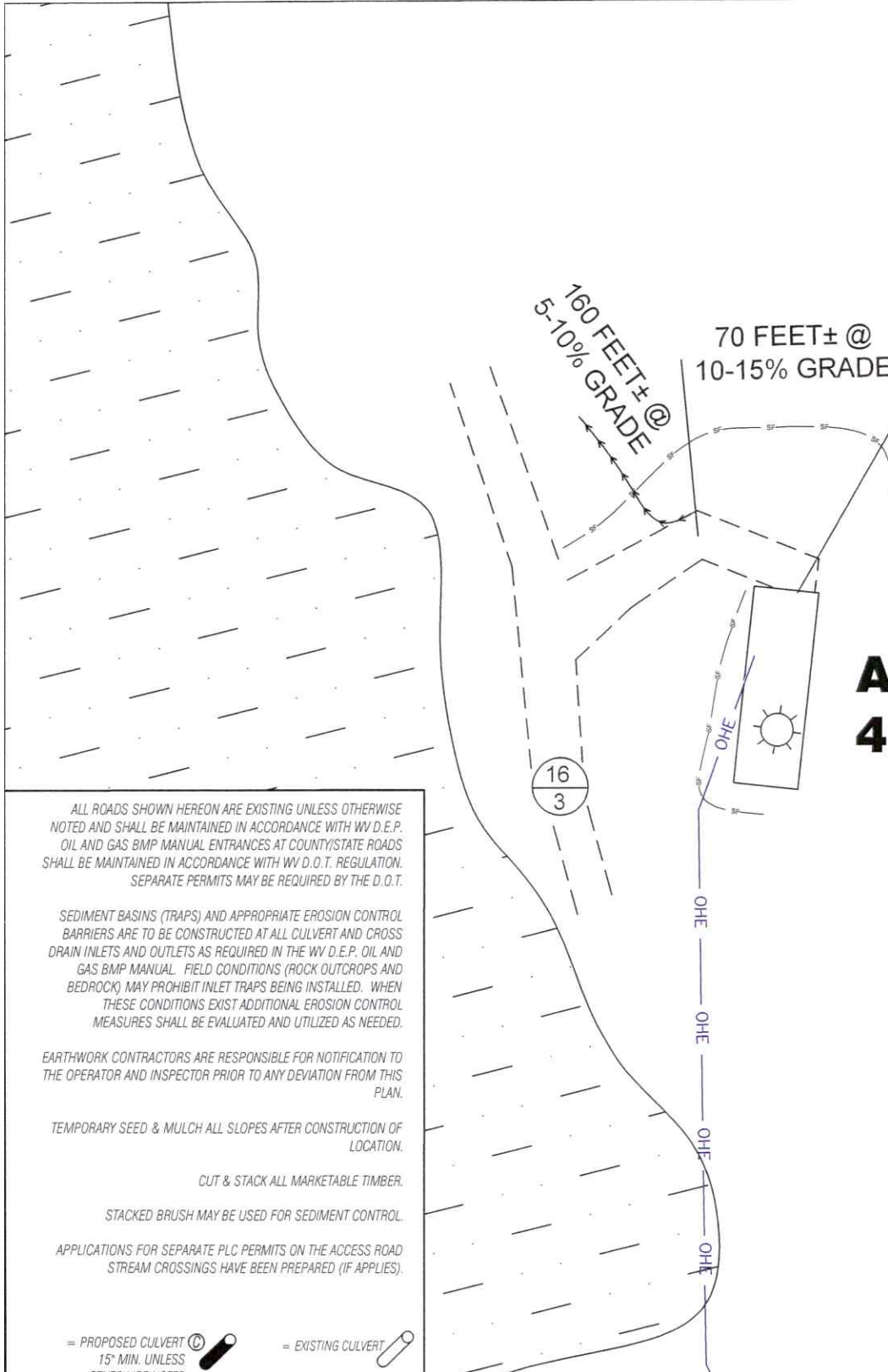

API NO. 47-049-02541

ALL ROADS SHOWN HEREON ARE EXISTING UNLESS OTHERWISE NOTED AND SHALL BE MAINTAINED IN ACCORDANCE WITH WV D.E.P. OIL AND GAS BMP MANUAL ENTRANCES AT COUNTY/STATE ROADS SHALL BE MAINTAINED IN ACCORDANCE WITH WV D.O.T. REGULATION. SEPARATE PERMITS MAY BE REQUIRED BY THE D.O.T.

SEDIMENT BASINS (TRAPS) AND APPROPRIATE EROSION CONTROL BARRIERS ARE TO BE CONSTRUCTED AT ALL CULVERT AND CROSS DRAIN INLETS AND OUTLETS AS REQUIRED IN THE WV D.E.P. OIL AND GAS BMP MANUAL. FIELD CONDITIONS (ROCK OUTCROPS AND BEDROCK) MAY PROHIBIT INLET TRAPS BEING INSTALLED. WHEN THESE CONDITIONS EXIST ADDITIONAL EROSION CONTROL MEASURES SHALL BE EVALUATED AND UTILIZED AS NEEDED.

EARTHWORK CONTRACTORS ARE RESPONSIBLE FOR NOTIFICATION TO THE OPERATOR AND INSPECTOR PRIOR TO ANY DEVIATION FROM THIS PLAN.

TEMPORARY SEED & MULCH ALL SLOPES AFTER CONSTRUCTION OF LOCATION.

CUT & STACK ALL MARKETABLE TIMBER.

STACKED BRUSH MAY BE USED FOR SEDIMENT CONTROL.

APPLICATIONS FOR SEPARATE PLC PERMITS ON THE ACCESS ROAD STREAM CROSSINGS HAVE BEEN PREPARED (IF APPLIES).

= PROPOSED CULVERT (C) 15" MIN. UNLESS OTHERWISE NOTED

= EXISTING CULVERT (C)

= APPROXIMATE LIMITS OF DISTURBANCE (Dashed line symbol)

= PROPOSED STREAM CROSSING (X) (Arrow symbol)

RECEIVED
Office of Oil and Gas

MAR 24 2025

WV Department of
Environmental Protection

SCALE: 1"=50'



12 Vanhorn Drive | P.O. Box 150 | Stearns, WV 26351 | 304.452.5834
1412 Kanawha Boulevard, East | Charleston, WV 25301 | 304.348.3932
254 East Beckley Bypass | Beckley, WV 26011 | 304.348.3932
sls.com

CADD FILE: 9526-SURV-REC-R00- GF-031125.DWG	DATE 3-11-25	FILE NO. 9526	DRAWN BY GF
---	-----------------	------------------	----------------

04/04/2025

WELL NO. 70025 API NO. 47-049-02541

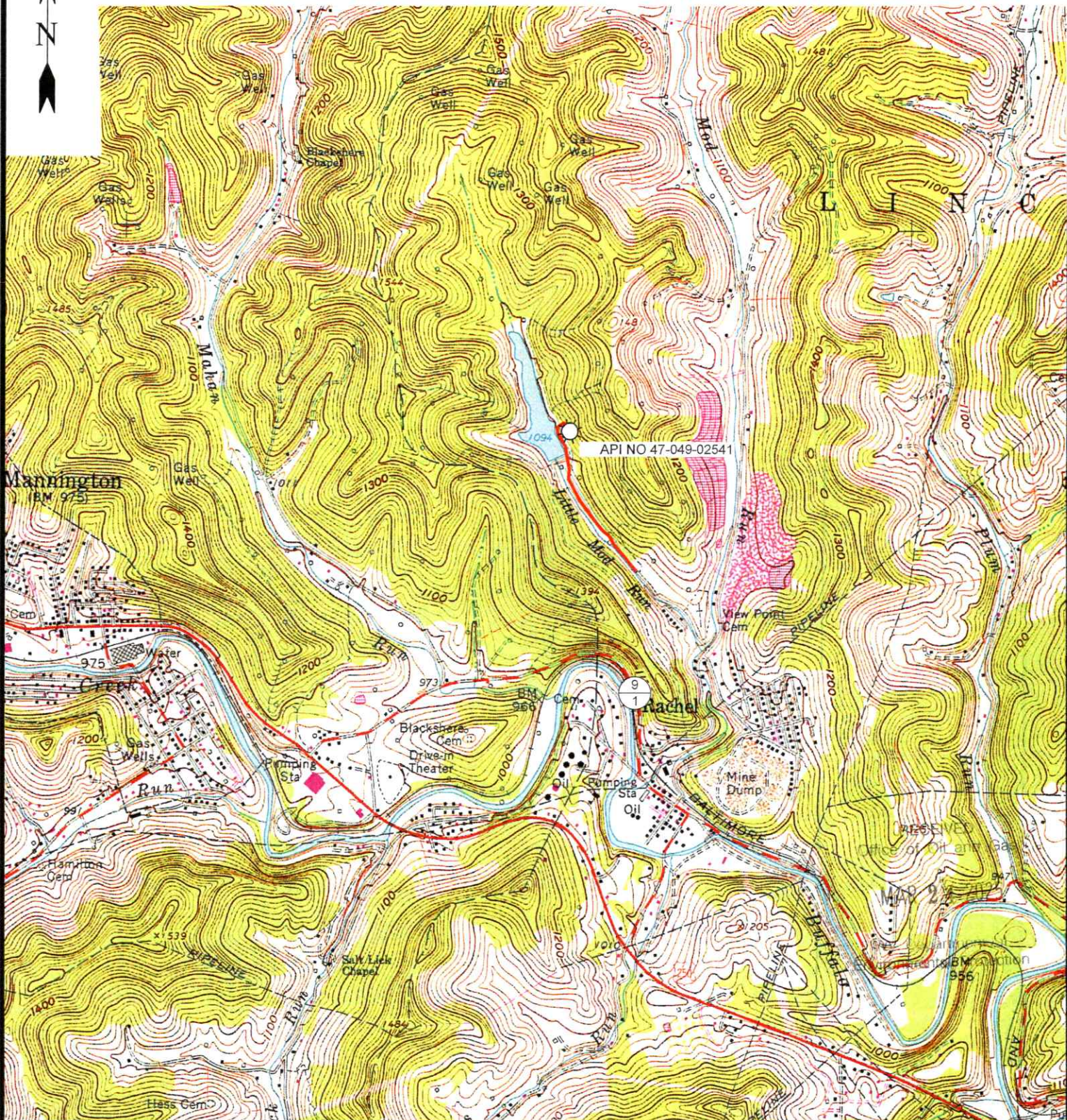

12 Vanhorn Drive | P.O. Box 150 | Glenville, WV 26351 | 304.462.3634
1412 Kanawha Boulevard, East | Charleston, WV 25301 | 304.348.3952
254 East Beckley Bypass | Beckley, WV 25801 | 304.255.5295

slsww.com

MANNINGTON 7.5' USGS QUAD

SCALE: 1"=2000'

0' 2000' 4000'



DRAWN BY GF	FILE NO. 9526	DATE 3-11-25	CADD FILE: 9526-SURV-TOPO-R00- GF-031125.DWG
----------------	------------------	-----------------	--

04/04/2025

WELL NO. 70025
API# 47-049-02541

NAD83 GEO. LAT-(N) 39.533597 LONG-(W) 80.309636
NAD83 UTM (M)(ZONE 17) N. 4,378,220.7 E. 559,328.5

11-20-14
ASCENT RESOURCES-MARCELLUS
LLC
275.75 AC.

11-20-8
SP & L.J. NIBERT
11 AC.

11-20-5
JENNY L.
AMOS
12 AC.

11-20-5
RUBY F. BOWMAN
27.64 AC.

11-21-3.2
AMERICAN BITUMINOUS
POWER
66.10 AC.

11-20-1.1
DOUGLAS A. &
LISA A. HAYES
5.66 AC.

11-23-82
ELIZA L. JONES, EST
6.46 AC.

12-13-56.5
SHARON L. BISSETT
21.24 AC.

12-13-56.4
SHARON L. BISSETT
21.78 AC.

11-20-15
POLE CAT HOLDINGS INC.
250.0 AC.

12-13-57
PATRICIA & VALENTIN KRUIZA
440.814 AC.

11-20-16
KAYLIN MILLER
29.38 AC.

NAD' 83 GRID NORTH

ACCESS ROAD

WELL # 70025
API# 47-049-02541

TIE LINE
S 19°44' E
1759.05'

TIE LINE
S 26°02' E
2144.18'

WELL # Q
47-049-00615

6/8" REBAR
FOUND

RACREAL MINE
SUBDIVISION

MICHAEL ADDITION
SUBDIVISION



12 Vanhorn Drive | P.O. Box 150 | Glenville, WV 26031 | 304.462.8634
1412 Kanawha Boulevard, East | Charleston, WV 25301 | 304.346.3952
284 East Beckley Bypass | Beckley, WV 25801 | 304.253.5296
www.sls.com

LEGEND

- LEASE LINE: - - - - -
- SURFACE LINE: —————
- TIE LINE: ————
- CREEK: ~~~~~
- ROAD: ————
- COUNTY ROUTE: ————
- PROPOSED WELL: ⊙
- EXISTING WELL: ⊙
- PERMITTED WELL: ⊙
- DISTRICT-TAXMAP-PARCEL: 00-00-00

NOTES ON SURVEY

1. WELL: SPOT CIRCLE & TOPO MARK SCALE IS 1"=2000'

I THE UNDERSIGNED, HEREBY CERTIFY THAT THIS PLAT IS CORRECT TO THE BEST OF MY KNOWLEDGE AND BELIEF AND SHOWS ALL THE INFORMATION REQUIRED BY LAW AND THE REGULATIONS ISSUED AND PRESCRIBED BY THE DIVISION OF ENVIRONMENTAL PROTECTION.

P.S. 677 *Gregory A. Smith*

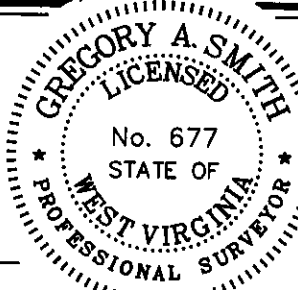

(*) DENOTES LOCATION OF WELL ON UNITED STATES TOPOGRAPHIC MAPS.

DATE MARCH 14, 20 25

REVISED _____, 20 _____

OPERATORS WELL NO. 70025

API WELL NO. 47 - 049 - 02541-P

STATE 47 COUNTY 049 PERMIT 02541-P

MINIMUM DEGREE OF ACCURACY 1 / 2500 FILE NO. 9528-4704902541-Plat-250313-MRH.dwg

HORIZONTAL & VERTICAL CONTROL DETERMINED BY DGPS (SUBMETER MAPPING GRADE TIE TO CORS NETWORK) SCALE 1" = 1000'

STATE OF WEST VIRGINIA
DIVISION OF ENVIRONMENTAL PROTECTION
OFFICE OF OIL AND GAS



WELL TYPE: OIL GAS LIQUID INJECTION _____ WASTE DISPOSAL _____ IF "GAS" PRODUCTION _____ STORAGE _____ DEEP _____ SHALLOW

LOCATION: ELEVATION 1155' WATERSHED LITTLE MOD RUN

DISTRICT LINCOLN COUNTY MARION QUADRANGLE MANNINGTON 7.5'

SURFACE OWNER POLE CAT HOLDINGS INC. ACREAGE 250±

ROYALTY OWNER N/A ACREAGE N/A LEASE NO. _____

PROPOSED WORK: DRILL _____ CONVERT _____ DRILL DEEPER _____ REDRILL _____ FRACTURE OR STIMULATE _____ PLUG OFF OLD _____

FORMATION _____ PERFORATE NEW FORMATION _____ PLUG AND ABANDON CLEAN OUT AND REPLUG _____ OTHER _____

PHYSICAL CHANGE IN WELL (SPECIFY) _____ TARGET FORMATION UNKNOWN ESTIMATED DEPTH UNKNOWN

WELL OPERATOR UNKNOWN WVDEP PAID PLUGGING CONTRACT DESIGNATED AGENT JASON HARMON, WVDEP

ADDRESS 801 57TH STREET ADDRESS 801 57TH STREET
CHARLESTON, WV 25304 (WVDEP) CHARLESTON, WV 25304

COUNTY NAME PERMIT