

**WELL #71404, API #47-049-02549**  
**WELL #70329, API #47-049-02543**

Form WW-9

page of

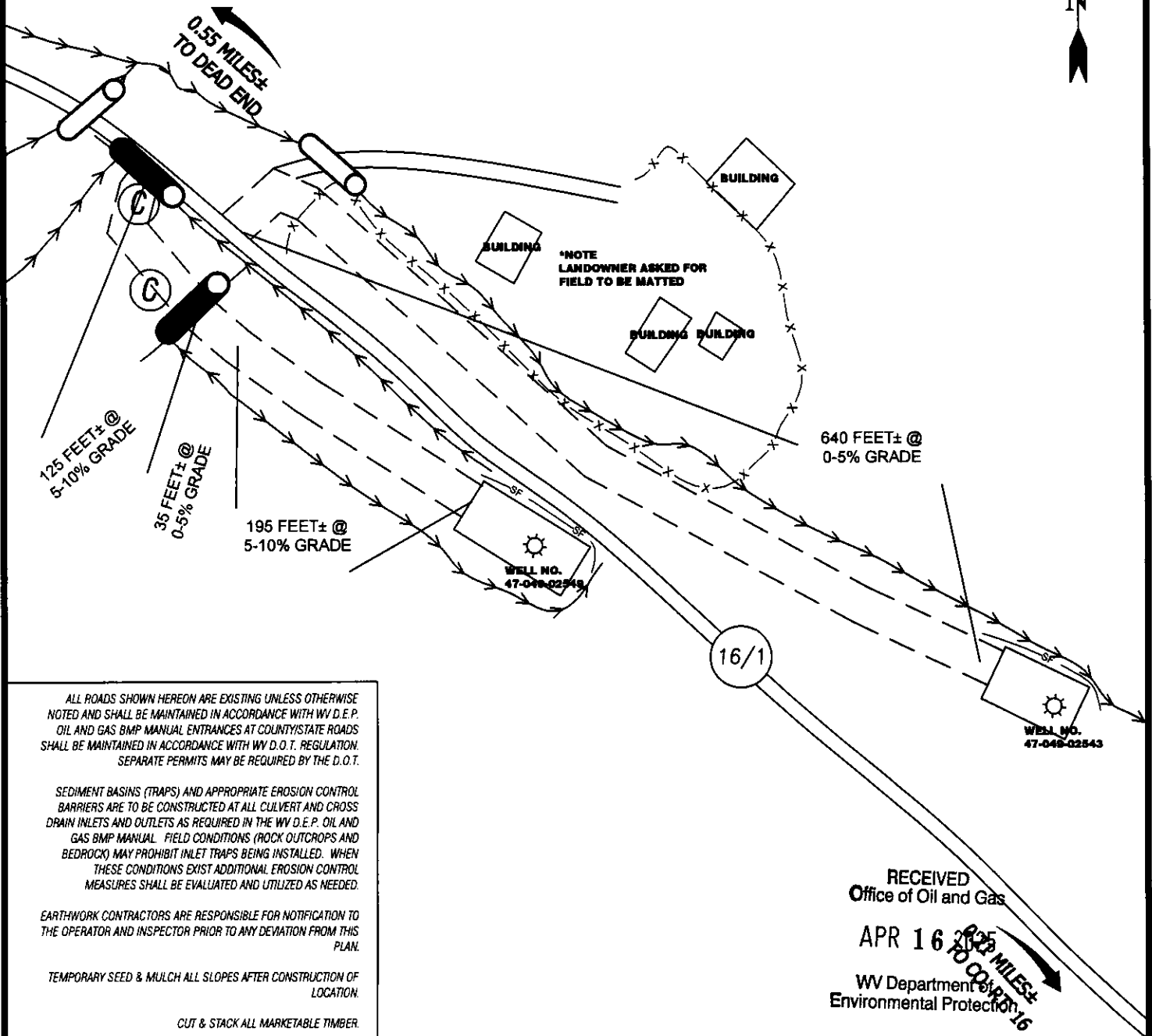

ALL ROADS SHOWN HEREON ARE EXISTING UNLESS OTHERWISE NOTED AND SHALL BE MAINTAINED IN ACCORDANCE WITH WV D.E.P. OIL AND GAS BMP MANUAL ENTRANCES AT COUNTY/STATE ROADS SHALL BE MAINTAINED IN ACCORDANCE WITH WV D.O.T. REGULATION. SEPARATE PERMITS MAY BE REQUIRED BY THE D.O.T.

SEDIMENT BASINS (TRAPS) AND APPROPRIATE EROSION CONTROL BARRIERS ARE TO BE CONSTRUCTED AT ALL CULVERT AND CROSS DRAIN INLETS AND OUTLETS AS REQUIRED IN THE WV D.E.P. OIL AND GAS BMP MANUAL. FIELD CONDITIONS (ROCK OUTCROPS AND BEDROCK) MAY PROHIBIT INLET TRAPS BEING INSTALLED. WHEN THESE CONDITIONS EXIST ADDITIONAL EROSION CONTROL MEASURES SHALL BE EVALUATED AND UTILIZED AS NEEDED.

EARTHWORK CONTRACTORS ARE RESPONSIBLE FOR NOTIFICATION TO THE OPERATOR AND INSPECTOR PRIOR TO ANY DEVIATION FROM THIS PLAN.

TEMPORARY SEED & MULCH ALL SLOPES AFTER CONSTRUCTION OF LOCATION.

CUT & STACK ALL MARKETABLE TIMBER.

STACKED BRUSH MAY BE USED FOR SEDIMENT CONTROL.

APPLICATIONS FOR SEPARATE PLC PERMITS ON THE ACCESS ROAD STREAM CROSSINGS HAVE BEEN PREPARED (IF APPLIES).

= PROPOSED CULVERT (C) = EXISTING CULVERT (X)  
 15" MIN. UNLESS OTHERWISE NOTED

= APPROXIMATE LIMITS OF DISTURBANCE (D) = PROPOSED STREAM CROSSING (X)

**SCALE: 1"=100'**



12 Vanhorn Drive | P.O. Box 150 | Glenville, WV 26351 | 304.462.5634  
 1412 Kanawha Boulevard, East | Charleston, WV 25301 | 304.346.3952  
 254 East Beckley Bypass | Beckley, WV 25801 | 304.255.5296

CADD FILE: 9534-SURV-REC-R00-02-032125.DWG  
 DATE: 3-21-25  
 FILE NO.: 9534  
 DRAWN BY: GF

04/25/2025



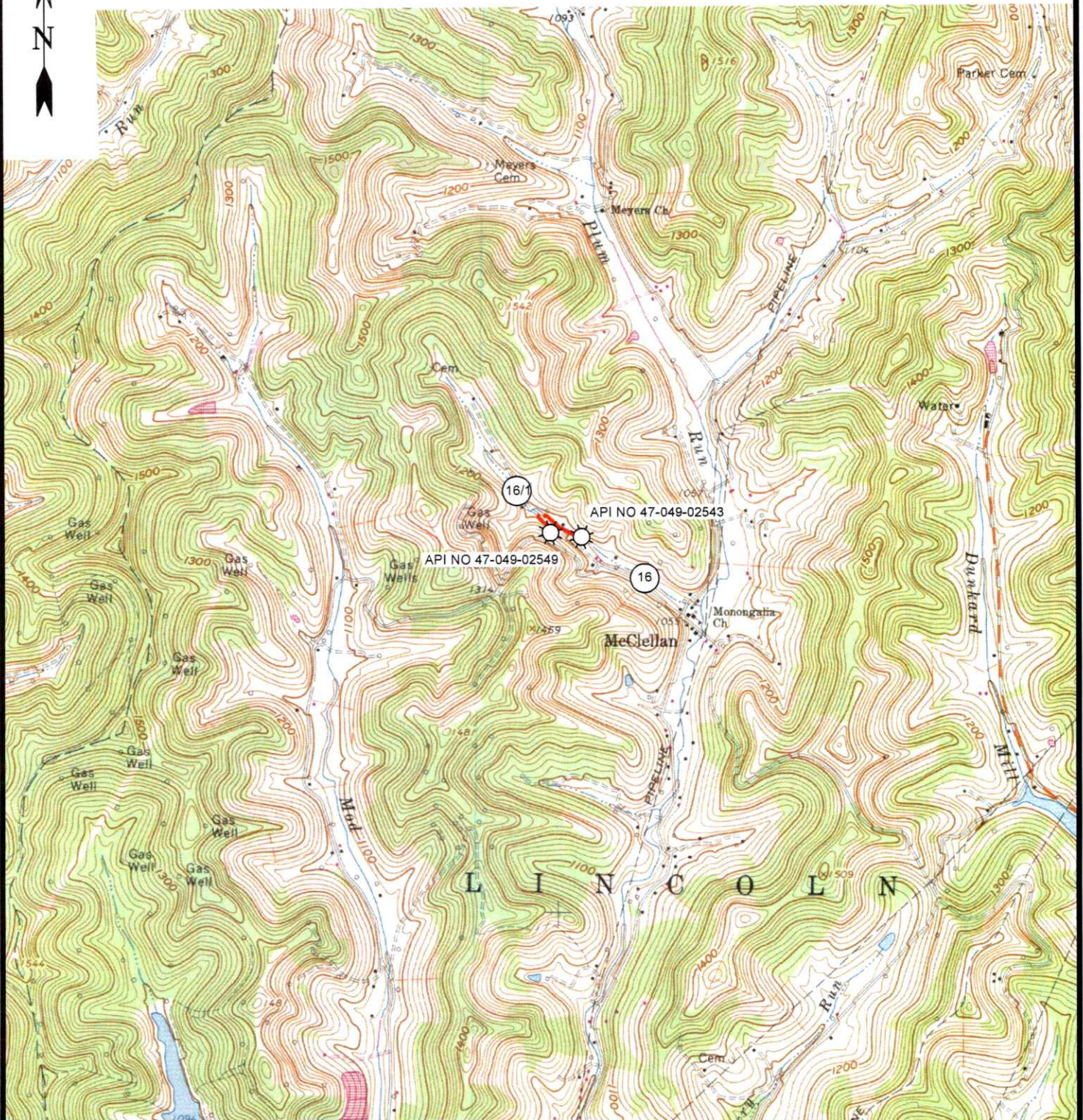

12 Vanhorn Drive | P.O. Box 150 | Glenville, WV 26351 | 304.462.5634  
1412 Kanawha Boulevard, East | Charleston, WV 25301 | 304.346.3952  
254 East Beckley Bypass | Beckley, WV 25801 | 304.255.5296

slywv.com

**MANNINGTON 7.5' USGS QUAD**

**SCALE: 1"=2000'**

0' 2000' 4000'



DRAWN BY GF	FILE NO. 9534	DATE 3-21-25	CADD FILE: 9534-SURV-TOPO-R00- GF-032125.DWG
----------------	------------------	-----------------	--

04/25/2025



WELL NO. 70329  
API# 47-049-02543

NAD'83 GEO. LAT-(N) 39.557023 LONG-(W) 80.290475  
NAD'83 UTM (M)(ZONE 17) N. 4,378,833.4 E. 560,954.7

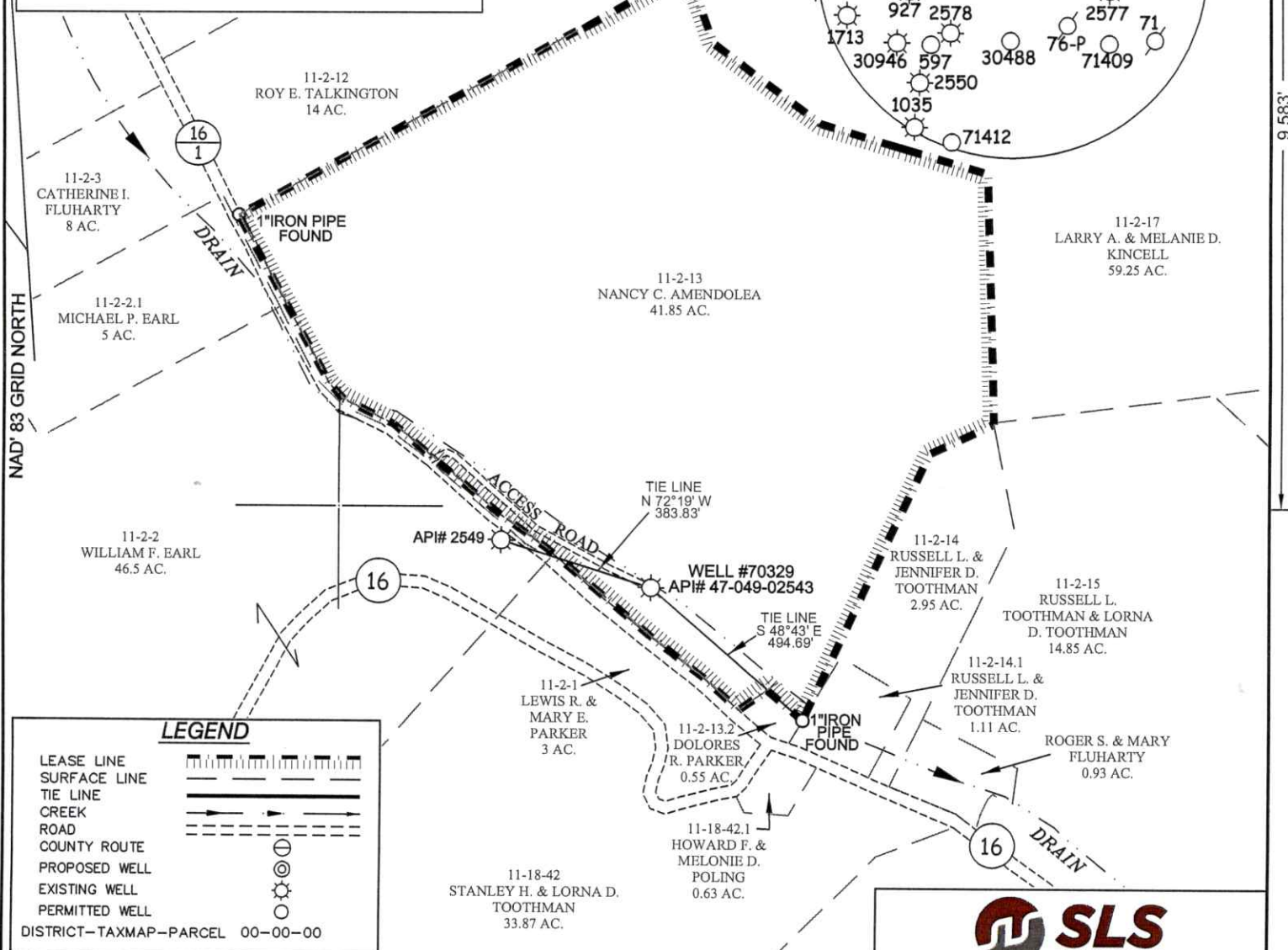
**LEGEND**

LEASE LINE  
SURFACE LINE  
TIE LINE  
CREEK  
ROAD  
COUNTY ROUTE  
PROPOSED WELL  
EXISTING WELL  
PERMITTED WELL  
DISTRICT-TAXMAP-PARCEL 00-00-00

**NOTES ON SURVEY**

1. WELL SPOT CIRCLE & TOPO  
MARK SCALE IS 1"=2000'.

I THE UNDERSIGNED, HEREBY CERTIFY THAT  
THIS PLAT IS CORRECT TO THE BEST OF MY  
KNOWLEDGE AND BELIEF AND SHOWS ALL  
THE INFORMATION REQUIRED BY LAW AND  
THE REGULATIONS ISSUED AND PRESCRIBED  
BY THE DIVISION OF ENVIRONMENTAL PROTECTION.

P.S.  
677

*Gregory A. Smith*

MINIMUM DEGREE  
OF ACCURACY 1 / 2500

FILE NO. 9528-M&A-4704902543-PLAT-250325-MRH.dwg

HORIZONTAL & VERTICAL SCALE 1" = 400'  
CONTROL DETERMINED BY DGPS (SUBMETER MAPPING GRADE TIE TO CORS NETWORK)

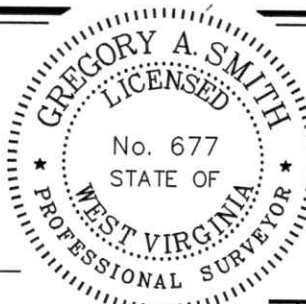

(+) DENOTES LOCATION OF WELL ON UNITED  
STATES TOPOGRAPHIC MAPS.

DATE MARCH 27, 20 25

REVISED, 20

OPERATORS WELL NO. 70329

API WELL NO. 47 - 049 - 02543-P

STATE COUNTY PERMIT

STATE OF WEST VIRGINIA  
DIVISION OF ENVIRONMENTAL PROTECTION  
OFFICE OF OIL AND GAS



WELL TYPE: OIL ☒ GAS ☒ LIQUID INJECTION ☐ WASTE DISPOSAL ☐ IF "GAS" PRODUCTION ☐ STORAGE ☐ DEEP ☐ SHALLOW ☒

**LOCATION:**

ELEVATION 1078' WATERSHED PLUM RUN

DISTRICT LINCOLN COUNTY MARION QUADRANGLE MANNINGTON 7.5'

SURFACE OWNER NANCY C. AMENDOLEA

ACREAGE 41.85±

ROYALTY OWNER

ACREAGE 04/25/2025

**PROPOSED WORK:**

LEASE NO.

DRILL ☐ CONVERT ☐ DRILL DEEPER ☐ REDRILL ☐ FRACTURE OR STIMULATE ☐ PLUG OFF OLD

FORMATION ☐ PERFORATE NEW FORMATION ☐ PLUG AND ABANDON ☒ CLEAN OUT AND REPLUG ☐ OTHER ☐

PHYSICAL CHANGE IN WELL (SPECIFY)

TARGET FORMATION UNKNOWN

ESTIMATED DEPTH UNKNOWN

WELL OPERATOR UNKNOWN WVDEP PAID PLUGGING CONTRACT

DESIGNATED AGENT JASON HARMON, WVDEP

ADDRESS 601 57TH STREET

ADDRESS 601 57TH STREET

CHARLESTON, WV 25304 (WVDEP)

CHARLESTON, WV 25304