

WELL #71410 API# 47-049-02550

Form WW-9

page of

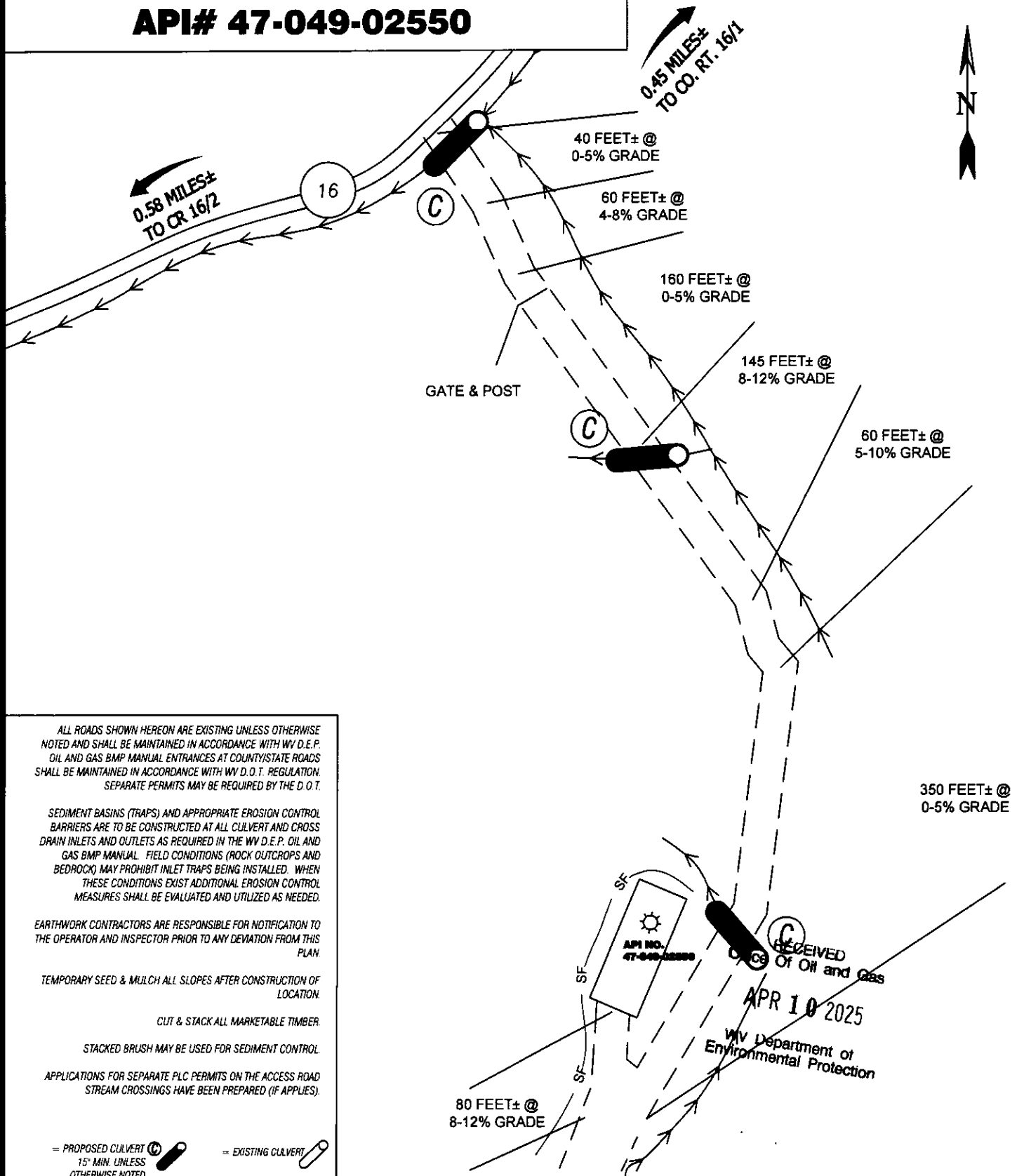

ALL ROADS SHOWN HEREON ARE EXISTING UNLESS OTHERWISE NOTED AND SHALL BE MAINTAINED IN ACCORDANCE WITH WV D.E.P. OIL AND GAS BMP MANUAL ENTRANCES AT COUNTY/STATE ROADS SHALL BE MAINTAINED IN ACCORDANCE WITH WV D.O.T. REGULATION. SEPARATE PERMITS MAY BE REQUIRED BY THE D.O.T.

SEDIMENT BASINS (TRAPS) AND APPROPRIATE EROSION CONTROL BARRIERS ARE TO BE CONSTRUCTED AT ALL CULVERT AND CROSS DRAIN INLETS AND OUTLETS AS REQUIRED IN THE WV D.E.P. OIL AND GAS BMP MANUAL. FIELD CONDITIONS (ROCK OUTCROPS AND BEDROCK) MAY PROHIBIT INLET TRAPS BEING INSTALLED. WHEN THESE CONDITIONS EXIST ADDITIONAL EROSION CONTROL MEASURES SHALL BE EVALUATED AND UTILIZED AS NEEDED.

EARTHWORK CONTRACTORS ARE RESPONSIBLE FOR NOTIFICATION TO THE OPERATOR AND INSPECTOR PRIOR TO ANY DEVIATION FROM THIS PLAN.

TEMPORARY SEED & MULCH ALL SLOPES AFTER CONSTRUCTION OF LOCATION.

CUT & STACK ALL MARKETABLE TIMBER.

STACKED BRUSH MAY BE USED FOR SEDIMENT CONTROL.

APPLICATIONS FOR SEPARATE PLC PERMITS ON THE ACCESS ROAD STREAM CROSSINGS HAVE BEEN PREPARED (IF APPLIES).

= PROPOSED CULVERT 15" MIN. UNLESS OTHERWISE NOTED

= EXISTING CULVERT

= APPROXIMATE LIMITS OF DISTURBANCE

= PROPOSED STREAM CROSSING

CADD FILE: 9535-SURV-REC-R00-07-032425.DWG

DATE: 3-24-25

FILE NO.: 9535

DRAWN BY: GF



12 Vanhorn Drive | P.O. Box 150 | Glenville, WV 26351 | 304.462.5634
1412 Kanawha Boulevard, East | Charleston, WV 25301 | 304.346.3952
254 East Beckley Bypass | Beckley, WV 25801 | 304.235.5296

04/18/2025

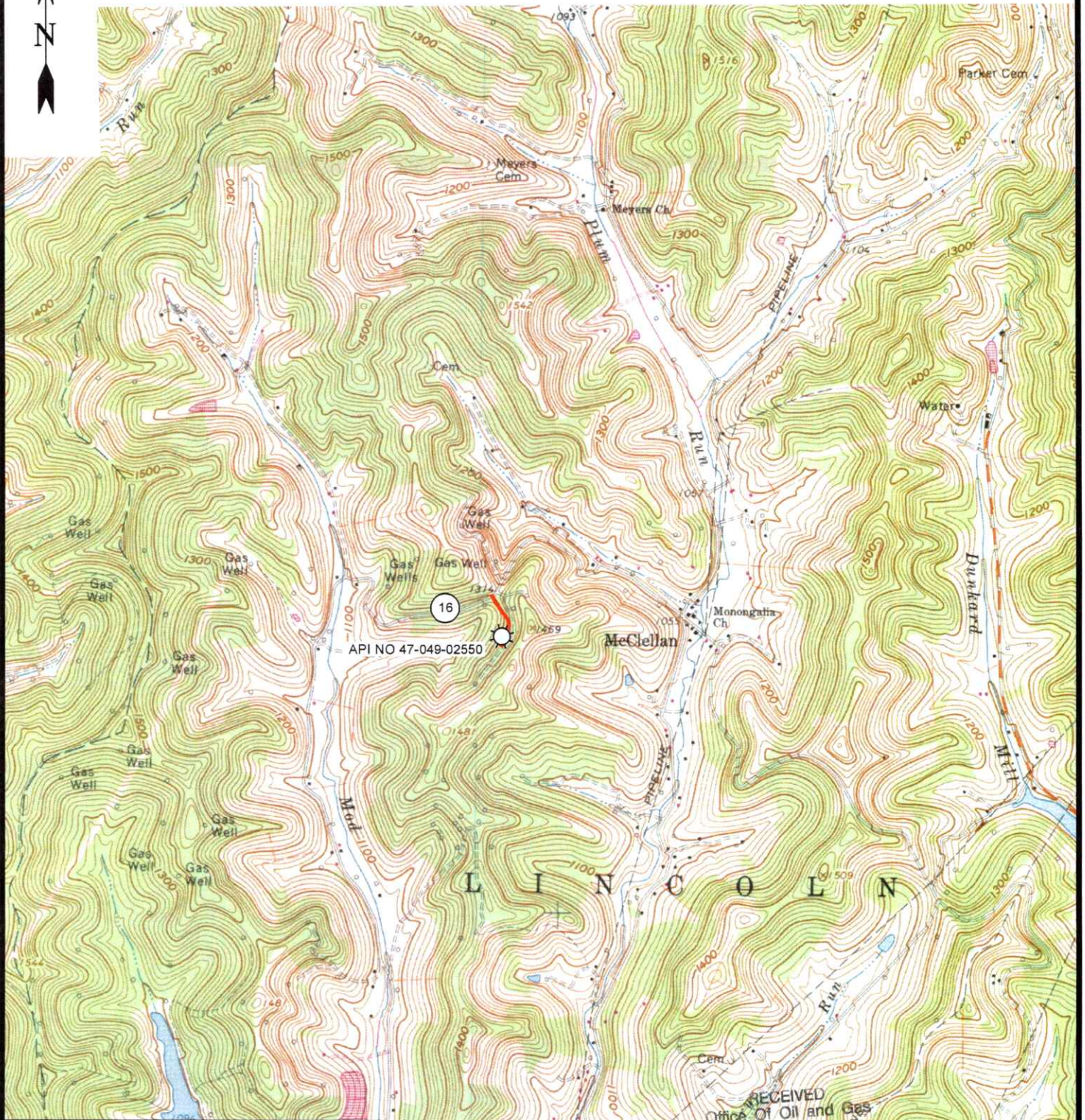

12 Vanhorn Drive | P.O. Box 160 | Glenville, WV 26351 | 304.482.5634
1412 Kanawha Boulevard, East | Charleston, WV 25301 | 304.346.3932
254 East Beckley Bypass | Beckley, WV 25801 | 304.253.5298

slsww.com

MANNINGTON 7.5' USGS QUAD

SCALE: 1"=2000'

0' 2000' 4000'



DRAWN BY	FILE NO.	DATE	CADD FILE:
GF	9535	3-24-25	9535-SURV-TOPO-R00-GF-032425.DWG

04/18/2025

WELL NO. 71410
API# 47-049-02550

NAD'83 GEO. LAT-(N) 39.552959 LONG-(W) 80.294505
NAD'83 UTM (M)(ZONE 17) N. 4,378,379.6 E. 560,612.0

LATITUDE 39°35'00"

LONGITUDE 80°17'30"

NAD'83 GRID NORTH

11-19-6
TALKINGTONS
UNITED
FAMILY FARM
LLC
34.29 AC.

11-2-2
WILLIAM F. EARL
46.5 AC.

11-19-3.3
ZACHARY R. &
KAITLYN J.
BROWN
9.775 AC.

P/O 11-19-3

11-19-3
TALKINGTONS
UNITED FAMILY
FARM LLC
164.25 AC.

11-18-43
MICHAEL A. BARKER
56 AC.

11-2-12
ROY E. TALKINGTON
14 AC.

11-18-42
STANLEY H. & LORNA
D. TOOTHMAN
33.87 AC.

11-18-42
HOWARD F. &
MELONIE
D. POLING
0.63 AC.

11-18-41
CATHERINE I. FISHART
56.91 AC.

RECEIVED
Office of Oil and Gas

APR 10 2025

WV Department
Environmental Protection

LEGEND

LEASE LINE
SURFACE LINE
TIE LINE
CREEK
ROAD
COUNTY ROUTE
PROPOSED WELL
EXISTING WELL
PERMITTED WELL
DISTRICT-TAXMAP-PARCEL 00-00-00



12 Vanhorn Drive | P.O. Box 150 | Glenville, WV 26351 | 304.462.5634
1412 Kanawha Boulevard, East | Charleston, WV 25301 | 304.346.3952
254 East Beckley Bypass | Beckley, WV 25801 | 304.255.5296
slsww.com

NOTES ON SURVEY

1. WELL SPOT CIRCLE & TOPO
MARK SCALE IS 1"=2000'.

I THE UNDERSIGNED, HEREBY CERTIFY THAT
THIS PLAT IS CORRECT TO THE BEST OF MY
KNOWLEDGE AND BELIEF AND SHOWS ALL
THE INFORMATION REQUIRED BY LAW AND
THE REGULATIONS ISSUED AND PRESCRIBED
BY THE DIVISION OF ENVIRONMENTAL PROTECTION.

P.S.
677

Gregory A. Smith

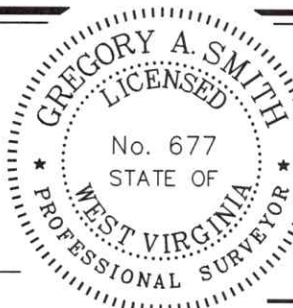

(+) DENOTES LOCATION OF WELL ON UNITED
STATES TOPOGRAPHIC MAPS.

DATE MARCH 28, 20 25

REVISED, 20

OPERATORS WELL NO. 71410

API
WELL NO. 47 - 049 - 02550-P
STATE COUNTY PERMIT

MINIMUM DEGREE
OF ACCURACY

1 / 2500

FILE NO. 9535-M&A-4704902509-PLAT-250324-MRH.dwg

HORIZONTAL & VERTICAL
CONTROL DETERMINED BY

SCALE 1" = 500'

DGPS (SUBMETER MAPPING GRADE TIE TO CORS NETWORK)

STATE OF WEST VIRGINIA
DIVISION OF ENVIRONMENTAL PROTECTION
OFFICE OF OIL AND GAS



WELL TYPE: OIL ☒ GAS ☒ LIQUID INJECTION ☐ WASTE DISPOSAL ☐ IF "GAS" PRODUCTION ☐ STORAGE ☐ DEEP ☐ SHALLOW ☒

LOCATION:

ELEVATION 1410' WATERSHED MOD RUN

DISTRICT LINCOLN COUNTY MARION QUADRANGLE MANNINGTON 7.5'

SURFACE OWNER MICHAEL A. BARKER

ACREAGE 56±

ROYALTY OWNER

ACREAGE

PROPOSED WORK:

LEASE NO.

DRILL ☐ CONVERT ☐ DRILL DEEPER ☐ REDRILL ☐ FRACTURE OR STIMULATE ☐ PLUG OFF OLD
FORMATION ☐ PERFORATE NEW FORMATION ☐ PLUG AND ABANDON ☒ CLEAN OUT AND REPLUG ☐ OTHER ☐

PHYSICAL CHANGE IN WELL (SPECIFY)

TARGET FORMATION UNKNOWN

ESTIMATED DEPTH UNKNOWN

WELL OPERATOR UNKNOWN WVDEP PAID PLUGGING CONTRACT

DESIGNATED AGENT JASON HARMON, WVDEP

ADDRESS 601 57TH STREET

ADDRESS 601 57TH STREET

CHARLESTON, WV 25304 (WVDEP)

CHARLESTON, WV 25304

COUNTY NAME

PERMIT