

TH: 2041' LAT: 39-35-00

TH: 13863' LONG: 80-22-30

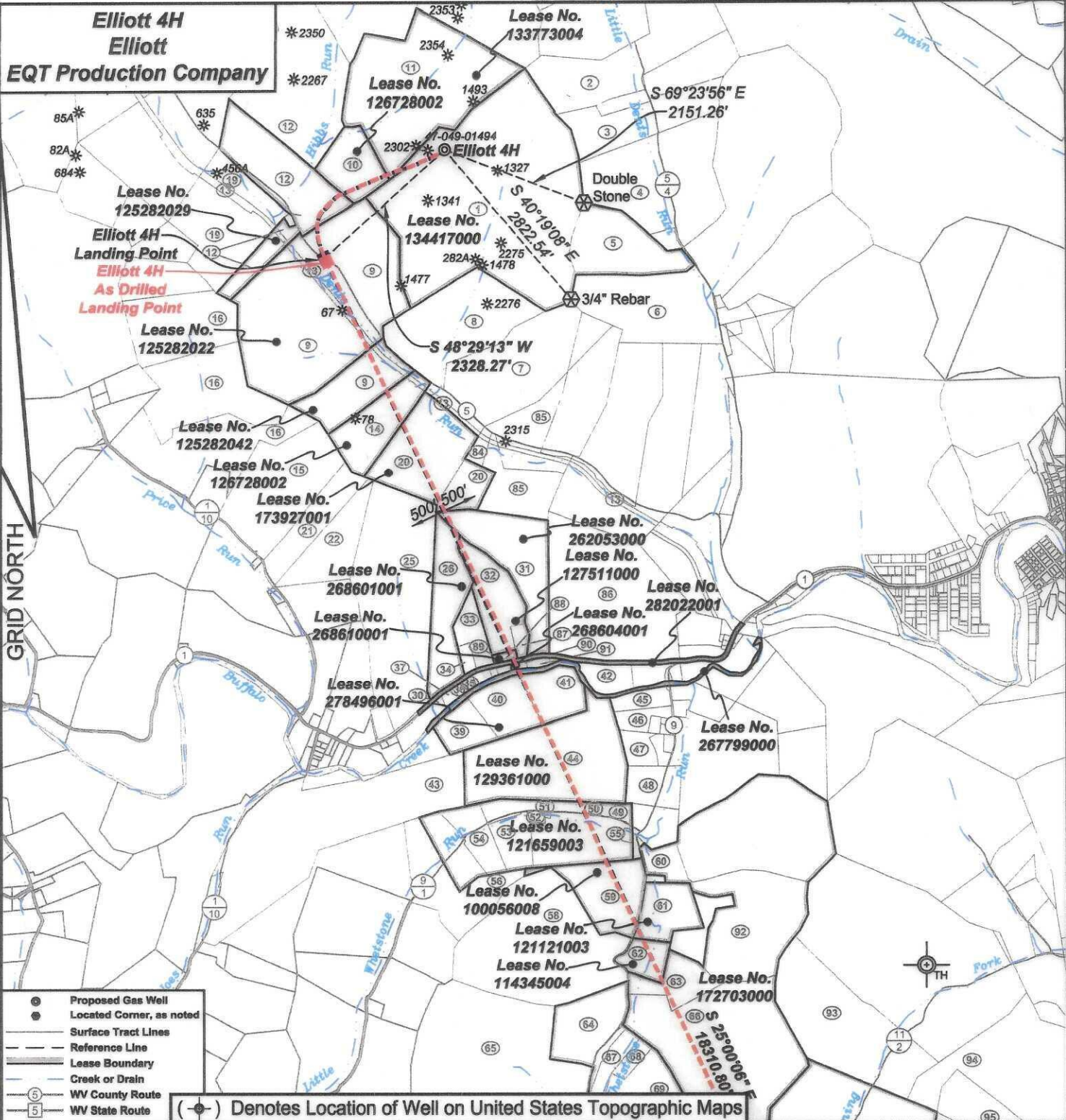

- Proposed Gas Well
- Located Corner, as noted
- Surface Tract Lines
- Reference Line
- Lease Boundary
- Creek or Drain
- ⑤ WV County Route
- ① WV State Route

(⊙) Denotes Location of Well on United States Topographic Maps

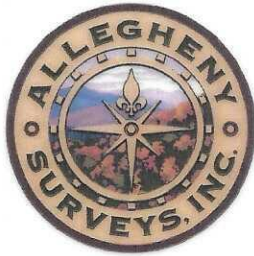

I, the undersigned, hereby certify that this plat is correct to the best of my knowledge and belief and shows all the information required by law and the regulations issued and prescribed by the Department of Environmental Protection.

Ben R. Singleton
P.S. 2092



SEAL

FILE NO: 142-22
DRAWING NO: Elliott 4H
SCALE: 1" = 2000'
MINIMUM DEGREE OF ACCURACY: 1:2500
PROVEN SOURCE OF ELEVATION: NGS CORS Station

STATE OF WEST VIRGINIA
DEPARTMENT OF ENVIRONMENTAL PROTECTION
OIL AND GAS DIVISION

DATE: July 16 20 25
OPERATOR'S WELL NO.: Elliott 4H
API WELL NO
47 - 049 - 02554
STATE COUNTY PERMIT

WELL TYPE: OIL GAS LIQUID INJECTION WASTE DISPOSAL
(IF GAS) PRODUCTION: STORAGE DEEP SHALLOW
LOCATION: ELEVATION: 1342' WATERSHED Tributary of Dents Run QUADRANGLE: Glove Gap
DISTRICT: Mannington COUNTY: Marion
SURFACE OWNER: Marion County Coal Resources Inc. ACREAGE: 153.25
ROYALTY OWNER: Randy J. Elliott, et al. LEASE NO: 134417000 ACREAGE: 183
PROPOSED WORK: DRILL CONVERT DRILL DEEPER FRACTURE OR STIMULATE PLUG OFF OLD FORMATION
 PERFORATE NEW FORMATION OTHER PHYSICAL CHANGE IN WELL (SPECIFY)
 PLUG AND ABANDON CLEAN OUT AND REPLUG TARGET FORMATION: Marcellus ESTIMATED DEPTH: 7,796'

WELL OPERATOR: EQT Production Company DESIGNATED AGENT: Joseph C. Mallow
ADDRESS: 400 Woodcliff Drive ADDRESS: 427 Midstate Drive
Canonsburg, PA 15317 Clarksburg, WV 25301

04/24/2026

BH: 7628' LAT: 39-30-00

BH: 1590' LONG: 80-20-00

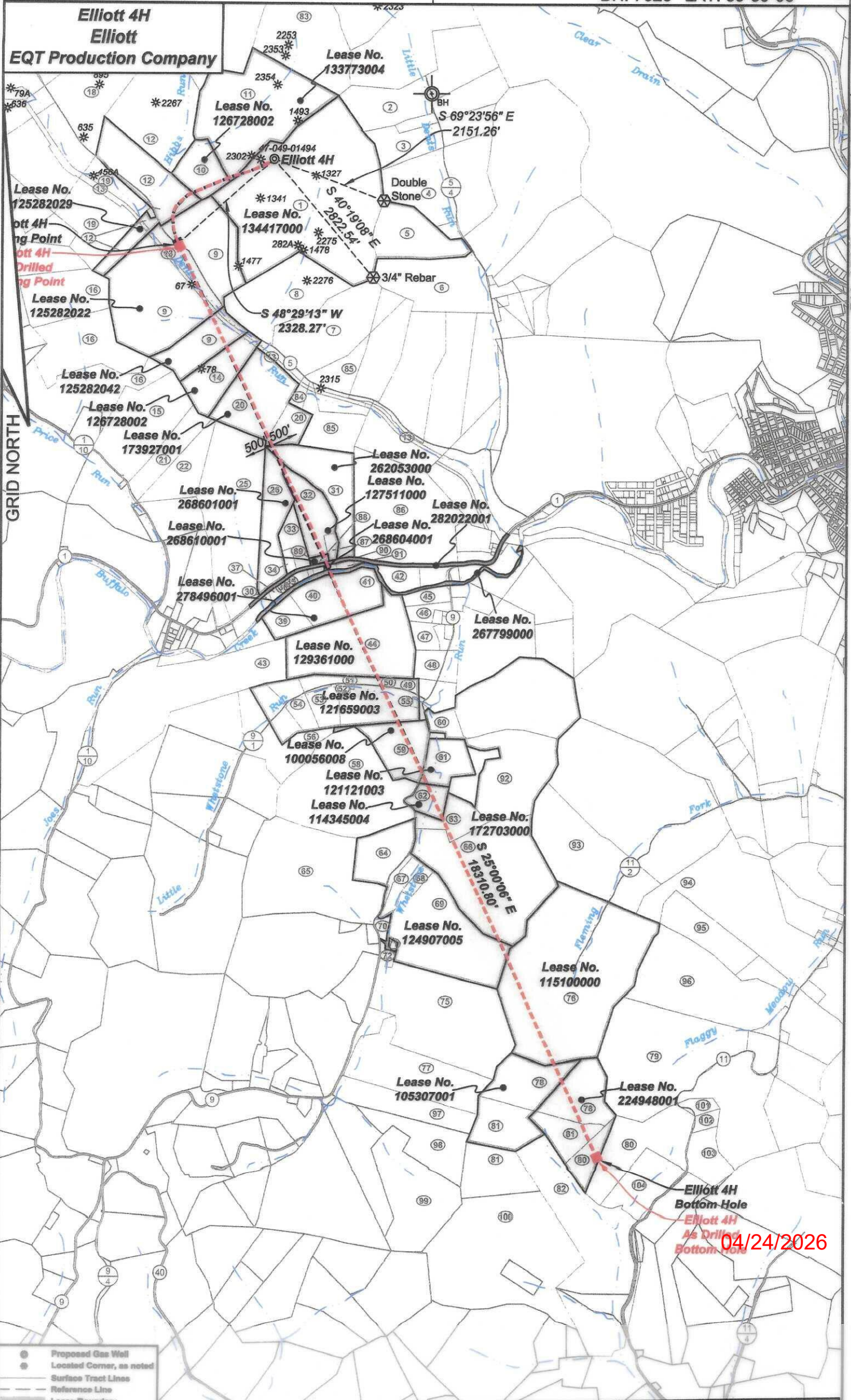

Elliott 4H
Elliott
EQT Production Company

Lease No. 125282029
 Bottom Hole
 Drilled
 Bottom Hole

GRID NORTH

- Proposed Gas Well
- Located Corner, as noted
- Surface Tract Lines
- Reference Line
- Lease Boundary

9 Elliott 4H
5 Elliott
 (●) Denotes Location of Well on United States Topographic Maps

04/24/2026

As Drilled Well Information:
 Elliott 4H coordinates are
 NAD 27 N: 381,932.36 E: 1,751,209.85
 NAD 83 UTM N: 4,377,480.64 E: 553,096.77
 Elliott 4H Landing Point coordinates are

Elliott 4H
Elliott
EQT Production Company

Tract I.D.	Tax Map No.	Parcel No.	County	District	Surface Tract Owner	Acres
1	34	40	Marion	Mannington	Marion County Coal Resources Inc.	152.25
2	34	49	Marion	Mannington	Thomas D. & Aimee J. Hought	24.78
3	34	47	Marion	Mannington	Edward F. Price	73
4	33	1	Marion	Mannington	Thomas D. & Aimee J. Hought	106.823
5	34	40.1	Marion	Mannington	Betty J. Fluahary	29.75
6	34	45	Marion	Mannington	City of Mannington	42.5
7	34	41	Marion	Mannington	Marion County Coal Resources Inc.	47
8	34	39	Marion	Mannington	Marion County Coal Resources Inc.	42.75
9	34	33	Marion	Mannington	Marion County Coal Resources Inc.	134
10	34	38	Marion	Mannington	Marion County Coal Resources Inc.	17
11	34	37	Marion	Mannington	Marion County Coal Resources Inc.	133.37
12	34	36	Marion	Mannington	Marion County Coal Resources Inc.	120
13	34	52	Marion	Mannington	CSX Transportation	12.62
14	34	32	Marion	Mannington	Marion County Coal Resources Inc.	22.25
15	34	1	Marion	Mannington	Carol J. Murphy	52
16	35	9	Marion	Mannington	Harrison County Coal Resources Inc.	125.75
17	35	20	Marion	Mannington	Marion County Coal Resources Inc.	131.1
18	35	19	Marion	Mannington	Marion County Coal Resources Inc.	123.5
19	34	34	Marion	Mannington	Marion County Coal Resources Inc.	48.85
20	34	31	Marion	Mannington	Consolidation Coal Company	NA
21	34	2	Marion	Mannington	Mike Ross Inc.	18
22	34	3	Marion	Mannington	Mike Ross Inc.	19
23	34	4	Marion	Mannington	Richard N. & Dorothy A. Malone	71.66
24	34	14	Marion	Mannington	Perry R. Thome Jr.	24.82
25	34	10.1	Marion	Mannington	John J. Michael	0.99
26	34	16	Marion	Mannington	Michael R. & Lou Ann Harris	35.5230
27	34	15	Marion	Mannington	James E. & Emma J. Riggs	21.185
28	34	11.7	Marion	Mannington	Perry R. Thome Jr.	8.03
29	34	15.1	Marion	Mannington	Kelly D. & Deborah Knight	2.02
30	35	9	Marion	Mannington	Katherine N. & William R. Edgell	0.9
31	35	9.1	Marion	Mannington	David J. Michael	0.9
32	35	10	Marion	Mannington	Christine I. Fragle, et al.	0.96
33	35	8.1	Marion	Mannington	Consolidation Coal Company	10.88
34	35	8.2	Marion	Mannington	Jose L. Pena Jr	13.98
35	35	8	Marion	Mannington	Jose F. Pena Jr	13.98
36	34	17	Marion	Mannington	Vicki L. Gripper, et al.	86.59
37	35	19	Marion	Mannington	Dianne R. Lutz	91.34
38	35	1	Marion	Mannington	Ricky I. Rinehart	65.25
39	35	6.2	Marion	Mannington	Michelle & Scott Williams	4.82
40	35	5	Marion	Mannington	Jennifer A. Barker	4.62
41	35	7	Marion	Mannington	Ricky I. Rinehart	6
42	35	49	Marion	Mannington	Nelson W. & Carmen G. Hays	19.35
43	35	48.1	Marion	Mannington	Nelson W. & Carmen G. Hays	2
44	35	48	Marion	Mannington	Thomas D. Watts	0.8624
45	35	47	Marion	Mannington	Joseph S. Rinehart	1.75
46	35	38	Marion	Mannington	Franklin D. & Juanita D. Rinehart	0.95
47	35	39	Marion	Mannington	Joseph S. Rinehart	0.15
48	35	19.1	Marion	Mannington	Suzie Talkington	11.23
49	35	37	Marion	Mannington	Joseph R. Elliott	19.97
50	35	40	Marion	Mannington	Richard C. Shaver	24.5
51	35	34	Marion	Mannington	Richard L. & Lorle J. Powell	74.9
52	35	7	Marion	Mannington	Howard R. & Lidora G. Masters	23.33
53	35	5.1	Marion	Mannington	State Soil Conservation Commission	8.37
54	35	6	Marion	Mannington	State Soil Conservation Commission	18.5
55	35	34.1	Marion	Mannington	State Soil Conservation Commission	9
56	35	8	Marion	Mannington	State Soil Conservation Commission	13.6
57	35	50	Marion	Mannington	Celaine Hought	44.99
58	35	33	Marion	Mannington	Celaine Hought	92.63
59	35	9	Marion	Mannington	State Soil Conservation Commission	94.8
60	35	10.3	Marion	Mannington	State Soil Conservation Commission	8.25
61	35	10.11	Marion	Mannington	Lloyd L. & Sunday R. Barker	11.09
62	35	10.1	Marion	Mannington	Lloyd L. & Sunday R. Barker	46.39
63	35	11	Marion	Mannington	Timothy G. & Carolyn L. Carnes	1.38
64	35	10.1	Marion	Mannington	Strom Barker	0.61
65	35	14.1	Marion	Mannington	Sharon K. Lawson	1
66	35	14	Marion	Mannington	Lloyd L. & Sunday R. Barker	11.2
67	35	4	Marion	Mannington	Robert C. & Florence J. Masters	1.39
68	35	16	Marion	Mannington	Patrick R. Shanna McKinn	55.458
69	35	11.1	Marion	Mannington	Michael L. & Willie J. Shearer	47.68
70	35	5	Marion	Mannington	DTM Appalachia Gathering LLC	84.26
71	35	17	Marion	Mannington	Michael L. & Willie J. Shearer	47.17
72	35	11	Marion	Mannington	Michael L. & Willie J. Shearer	59.39
73	35	9	Marion	Mannington	Henry D. & Lynn M. Dumas	62.27
74	34	37	Marion	Mannington	Consolidation Coal Company	NA
75	34	30	Marion	Mannington	Consolidation Coal Company	NA
76	34	42	Marion	Mannington	Consolidation Coal Company	38.1
77	34	17	Marion	Mannington	Vicki L. Gripper, et al.	36.59
78	34	15.2	Marion	Mannington	James L. & Emma J. Riggs	2
79	34	15.8	Marion	Mannington	Joseph N. & Sandra D. Riggs	1.778
80	34	15.5	Marion	Mannington	Jose E. Pena Jr	0.25
81	34	16.1	Marion	Mannington	James L. Riggs	0.4, 0.61
82	34	16	Marion	Mannington	Michael R. & Lou Ann Harris	35.5230
83	34	5	Marion	Mannington	State Soil Conservation Commission	54.54
84	34	3	Marion	Mannington	Doris J. Brown	120.25
85	34	9	Marion	Mannington	Freeland W. & Crystal A. Miller	87.704
86	34	8	Marion	Mannington	Freeland W. & Crystal A. Miller	24.87
87	34	7.10	Marion	Mannington	DTM Appalachia Gathering LLC	NA
88	34	17	Marion	Mannington	Mark I. Rankin	25
89	34	13	Marion	Mannington	Mark I. Rankin	26.5
90	34	14	Marion	Mannington	Joshua D. & Lisa D. Ucher	50
91	34	8.1	Marion	Mannington	Sherry J. & John R. Smith	107.35
92	34	19	Marion	Mannington	Billie J. Creak	3.44
93	34	27	Marion	Mannington	Michael L. & Willie J. Shearer	1.27
94	34	3	Marion	Mannington	Larry I. & Jeanette Smith	38.15
95	34	10	Marion	Mannington	Thomas F. & Vicki D. George	21

As Drilled Well Information:
Elliott 4H coordinates are
NAD 27 N: 381,932.36 E: 1,751,209.85
NAD 83 UTM N: 4,377,480.64 E: 553,096.77
Elliott 4H Landing Point coordinates are
NAD 27 N: 380,335.64 E: 1,749,496.63
NAD 83 UTM N: 4,376,985.47 E: 552,582.91
Elliott 4H Bottom Hole coordinates are
NAD 27 N: 363,795.29 E: 1,757,206.93
NAD 83 UTM N: 4,371,985.37 E: 555,015.87
West Virginia Coordinate system of 1927 (North Zone)
based upon Differential GPS Measurements.
Plat orientation, corner and well ties are based upon
the grid north meridian.
Well location references are based upon the grid north
meridian.
UTM coordinates are NAD83, Zone 17, Meters.

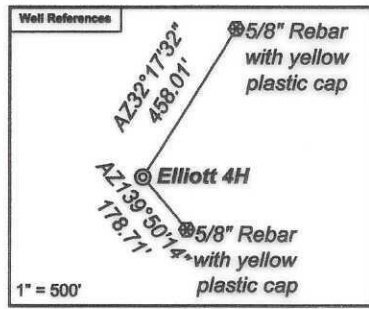

- Elliott**
- Elliott 17H 47-049-02506
 - Elliott 15H 47-049-02505
 - Elliott 13H 47-049-02504
 - Elliott 11H 47-049-02503
 - Elliott 9H 47-049-02498
 - Elliott 7H 47-049-02502
 - Elliott 5H 47-049-02501
 - Elliott 3H 47-049-02500
 - Elliott 1H 47-049-02499
 - Elliott 16H 47-049-02560
 - Elliott 14H 47-049-02559
 - Elliott 12H 47-049-02558
 - Elliott 10H 47-049-02557
 - Elliott 8H 47-049-02556
 - Elliott 6H 47-049-02555
 - Elliott 4H 47-049-02554
 - Elliott 2H 47-049-02553

Lease No.	Owner	Acres
134417000	Randy J. Elliott, et al.	183
133773004	CNX Gas Company LLC, et al.	80
126728002	Country Roads Minerals, LLC, et al.	39.25
125282029	Big Sand Drilling Company, et al.	42
125282022	Lee and Hall Royalties, et al.	109.25
125282042	Norman J. Urdiales, et al.	24.75
173927001	CNX Gas Company LLC, et al.	47.25
282053000	Michael R. Harris and Lou Ann Harris	38
288601001	EQT Production Company	24
127511000	James E. Riggs and Emma J. Riggs, et al.	23.435
288610001	EQT Production Company, et al.	1.278
282022001	West Virginia Department of Transportation, Division of Highways	7.24
288604001	EQT Production Company, et al.	0.25
267799000	West Virginia Department of Natural Resources	25.2877
278498001	Country Roads Minerals, LLC, et al.	40.75
129381000	Stephen G. Sinclair Jr. and Robin S. Sinclair Family Trust	65.5
121659003	Country Roads Minerals, LLC, et al.	60
100056008	Country Roads Minerals, LLC, et al.	23.33
121121003	Newton S. Beely Families Trust, et al.	18.5
114345004	Country Roads Minerals, LLC, et al.	9
172703000	EQT Production Company	143
172703000	EQT Production Company	77.75
124907005	XTO Energy Inc., et al.	99
115100000	Black Gold Group LTD, et al.	134
105307001	Three Rivers Royalty II, LLC, et al.	50
224948001	Ruth Ann Crawley Price, et al.	50

