



west virginia department of environmental protection

Office of Oil and Gas
601 57th Street, S.E.
Charleston, WV 25304
(304) 926-0450
fax: (304) 926-0452

Harold D. Ward, Cabinet Secretary
www.dep.wv.gov

Friday, April 4, 2025
PERMIT MODIFICATION APPROVAL
Horizontal 6A / New Drill

EQT PRODUCTION COMPANY
400 WOODCLIFF DR.

CANONSBURG, PA 15317

Re: Permit Modification Approval for ELLIOTT 6H
47-049-02555-00-00

Extended lateral length and adding an AST

EQT PRODUCTION COMPANY

The Office of Oil and Gas has reviewed the attached permit modification for the above referenced permit. The attached modification has been approved and well work may begin. Please be reminded that the oil and gas inspector is to be notified twenty-four (24) hours before permitted well work is commenced.

If there are any questions, please feel free to contact me at (304) 926- 0450.

A blue ink signature of James A. Martin, written in a cursive style.

James A. Martin
Chief

Operator's Well Number: ELLIOTT 6H
Farm Name: MARION COUNTY COAL RESOURCES INC.
U.S. WELL NUMBER: 47-049-02555-00-00
Horizontal 6A New Drill
Date Modification Issued: 4/4/2025

Promoting a healthy environment.

04/04/2025

STATE OF WEST VIRGINIA
DEPARTMENT OF ENVIRONMENTAL PROTECTION, OFFICE OF OIL AND GAS
WELL WORK PERMIT APPLICATION

1) Well Operator: EQT Production Company 306686 Marion Manningt Glover Gap
Operator ID County District Quadrangle

2) Operator's Well Number: 6H Well Pad Name: Elliott

3) Farm Name/Surface Owner: Marion County Coal Resources Inc. Public Road Access: CR 5

4) Elevation, current ground: 1,342' (pad built) Elevation, proposed post-construction: 1,342'

5) Well Type (a) Gas ☒ Oil ☐ Underground Storage ☐
Other ☐

(b) If Gas Shallow ☒ Deep ☐
Horizontal ☒

6) Existing Pad: Yes or No Yes

7) Proposed Target Formation(s), Depth(s), Anticipated Thickness and Expected Pressure(s):
Marcellus, 7,796', 78', 2593 psi

8) Proposed Total Vertical Depth: 7,796'

9) Formation at Total Vertical Depth: Marcellus

10) Proposed Total Measured Depth: 26,464'

11) Proposed Horizontal Leg Length: 18,132'

12) Approximate Fresh Water Strata Depths: 202', 287', 338'

13) Method to Determine Fresh Water Depths: Offset Wells - 47-049-01477, 47-049-02498, 47-049-01478

14) Approximate Saltwater Depths: 1,797', 1,909', 1,945', 2,412'

15) Approximate Coal Seam Depths: 870'-875', 969'-977'

16) Approximate Depth to Possible Void (coal mine, karst, other): N/A

17) Does Proposed well location contain coal seams directly overlying or adjacent to an active mine? Yes ☐ No ☒

(a) If Yes, provide Mine Info: Name: _____
Depth: _____
Seam: _____
Owner: _____

CK #0060608666
\$ 2500⁰⁰
2/7/2025

RECEIVED
Office of Oil and Gas
MAR 10 2025
WV Department of
Environmental Protection

04/01/2025

18)

CASING AND TUBING PROGRAM

TYPE	Size (in)	New or Used	Grade	Weight per ft. (lb/ft)	FOOTAGE: For Drilling (ft)	INTERVALS: Left in Well (ft)	CEMENT: Fill-up (Cu. Ft.)/CTS
Conductor	26	New	A252	85.6	53	53	97 ft^3 / CTS
Fresh Water	13 3/8	New	J-55	54.5	1039	1039	1021 ft^3 / CTS
Coal							
Intermediate	9 5/8	New	J-55	36	2519	2519	1016 ft^3 / CTS
Production	5 1/2	New	P-110	20	26464	26464	500' above intermediate casing
Tubing							
Liners							

TYPE	Size (in)	Wellbore Diameter (in)	Wall Thickness (in)	Burst Pressure (psi)	Anticipated Max. Internal Pressure (psi)	Cement Type	Cement Yield (cu. ft./k)
Conductor	26	30	0.312	1000	18	Class A	1.18
Fresh Water	13 3/8	17 1/2	0.380	2730	2184	Class L	1.09
Coal							
Intermediate	9 5/8	12 3/8 - 12 1/4	0.352	3520	2816	Class L	1.13
Production	5 1/2	8 3/4 - 8 1/2	0.361	14360	11488	Class A/H/L	1.04 - 2.10
Tubing							
Liners							

RECEIVED
Office of Oil and Gas

MAR 10 2025

PACKERS

WV Department of
Environmental Protection

Kind:				
Sizes:				
Depths Set:				

19) Describe proposed well work, including the drilling and plugging back of any pilot hole:

Drill and complete a new horizontal well in the Marcellus Formation. Drill the vertical, kick off and drill curve. Drill the lateral in the Marcellus. Cement casing.

20) Describe fracturing/stimulating methods in detail, including anticipated max pressure and max rate:

Hydraulic fracturing is completed in accordance with state regulations using water recycled from previously fractured wells and obtained from freshwater sources. This water is mixed with sand and a small percentage (less than 0.1%) of chemicals (including 15% Hydrochloric acid, friction reducer, biocide, and scale inhibitor), referred to in the industry as a "slickwater" completion. Maximum anticipated internal casing pressure is expected to be approximately 10,000 psi, maximum anticipated treating rates are expected to average approximately 100 bpm. Stage lengths vary from 150 to 300 feet. Average approximately 350,000 gallons of water per stage. Sand sizes vary from 100 mesh to 20/40 mesh. Average approximately 200,000-600,000 pounds of proppant per stage.

21) Total Area to be disturbed, including roads, stockpile area, pits, etc., (acres): 27.35 Acres

22) Area to be disturbed for well pad only, less access road (acres): 10.47 Acres

23) Describe centralizer placement for each casing string:

- Surface: Bow spring centralizers – One centralizer at the shoe and one spaced every 500'.
- Intermediate: Bow spring centralizers – One centralizer at the shoe and one spaced every 500'.
- Production: One solid body centralizer spaced every other joint from production casing shoe to landing point. One solid body centralizer spaced every joint from landing point to planned top of cement.

RECEIVED
Office of Oil and Gas

24) Describe all cement additives associated with each cement type:

MAR 10 2025

Conductor: Class A no additives
Surface: Calcium Chloride. Used to speed the setting of cement slurries
Intermediate: Calcium Chloride. Used to speed the setting of cement slurries. If applicable: Gas Migration Control Additive, Cement Retarder
Production: Calcium Carbonate, Fluid Loss, Extender, Dispersant, Viscosifier, Defoamer, POZ, Bonding Agent, Retarder, Anti-Settling/Suspension Agent

WV Department of
Environmental Protection

25) Proposed borehole conditioning procedures:

Surface: Circulate hole clean while rotating & reciprocating the drill string until cuttings diminish at surface.
Intermediate: Circulate hole clean while rotating & reciprocating the drill string until cuttings diminish at surface.
Production: Perform a cleanup cycle by pumping 3-8 bottoms up or until the shakers are clean. Check volume of cuttings coming across the shakers every 15 minutes.

*Note: Attach additional sheets as needed.

Kenny Willett

3/06/25

04/04/2025

EQT Production**Wellbore Diagram**

Well: Elliot 6H
Pad: Elliot
Elevation: 1342' GL 1355' KB

County: Marion
State: West Virginia

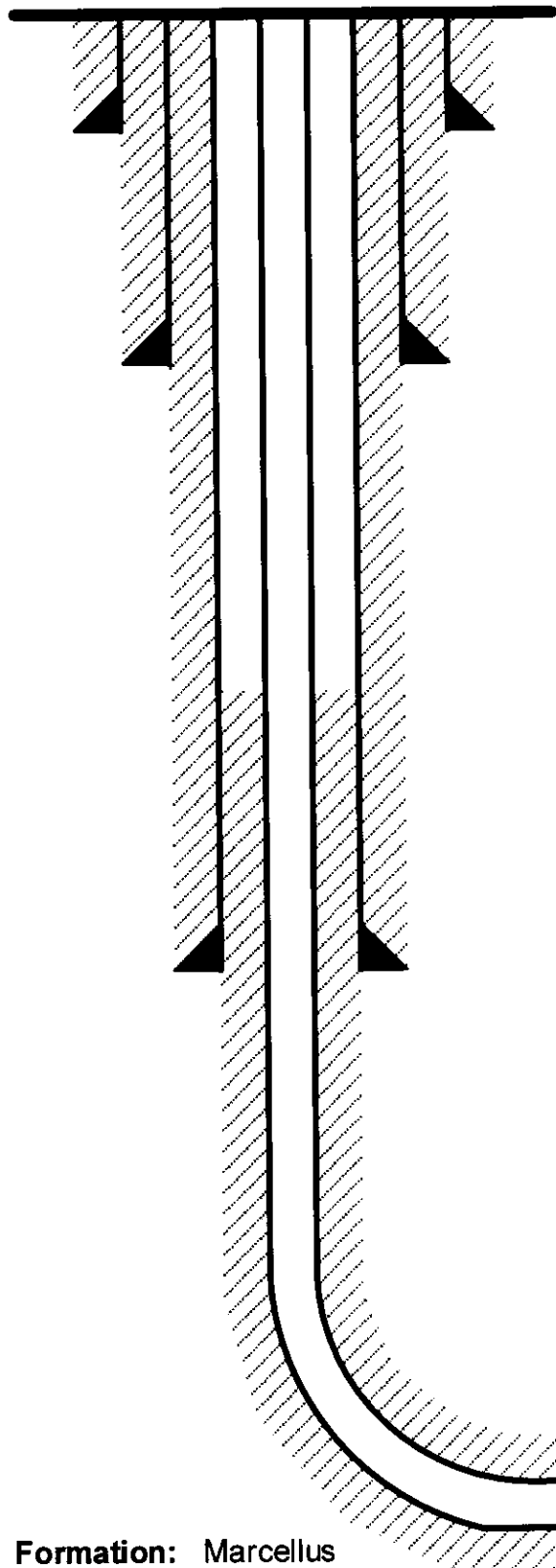

Conductor @ 53'

26", 85.6#, A252, cement to surface w/ Class A

Surface @ 1,039'

13-3/8", 54.5#, J-55, cement to surface w/ Class L

Intermediate @ 2,519'

9-5/8", 36#, J-55, cement to surface w/ Class L

RECEIVED
Office of Oil and Gas
MAR 10 2025
WV Department of
Environmental Protection

Production @ 26,464' MD / 7,796' TVD

5-1/2", 20#, P-110, cement to 500' inside 9-5/8" w/ Class A/H/L

Formation: Marcellus

Kenny Willett 3/06/25

04/04/2025

NOT TO SCALE

WEST VIRGINIA GEOLOGICAL PROGNOSIS

Elliott
Elliott South
S-000536

Drilling Objectives:
County:
Elevation:
Recommended Azimuth

Marcellus
Marion

1355 KB
157 Degrees

1342 **GL**

Coal requirements:

Elliott wells are located in an existing perimeter barrier of the active Harrison County Mine (Pittsburgh #8 coal seam)
Notify Consolidation Coal Company/Murray American Energy, Inc at least two weeks prior to commencement of well drilling
Run a well deviation survey from the surface to the drilled depth approximately 20' above the Pittsburgh #8 coal seam and
promptly provide the certified results of the deviation survey. Well shall be limited to a total deviation not to exceed 1%

ESTIMATED FORMATION TOPS Derived From: Carnegie 5H 4704902522, Beaty 2H 4704902251

Formation	Top (TVD)	Base (TVD)	Lithology	Comments
Fresh Water Zone	1	338		FW @ 202,287,338.
Sewickley Coal	870	875	Coal	Solid Coal/Not Mined
Pittsburgh Coal	969	977	Coal	Solid Coal
Big Lime	2402	2476	Limestone	SW @ 1797,1909,1945,2412
Big Injun	2476	2577	Sandstone	
Int. csg pt	2485			Casing point depth determined from Elliott North wells Gas shows @ 2412,2932,3026,3085,3164,3360,4755, ,
Gantz	3066	3192	Sandstone	
50F	3120	3174	Silty Sand	
Fifth Sand	3301	3353	Silty Sand	
Bayard	3398	3433	Silty Sand	
Alexander	5810	5859	Silty Sand	
Elks	6193	7216	Gray Shales and Silts	
Sonyea	7216	7413	Gray shale	
Middlesex	7413	7480	Shale	
Genesee	7480	7582	Gray shale interbedded	
Genesee	7582	7620	Black Shale	
Tully	7620	7656	Limestone	
Hamilton	7656	7757	Gray shale with some	
Marcellus	7757	7835	Black Shale	
Purcell	7800	7802	Limestone	
-Lateral Zone	7796			Start Lateral at 7796'
Cherry Valley	7815	7817	Limestone	
Onondaga	7835		Limestone	

Top RR Base RR
No red rock reported on offsets

Base of Offset Well Perforations at 4755' TVD

Start Lateral at 7796'

RECEIVED
Office of Oil and Gas

MAR 10 2025

WV Department of
Environmental Protection

Target Thickness	78 feet
Max Anticipated Rock Pressure	2593 PSI

Comments:

Intermediate casing point is recommended beneath the Big Injun to shut off any water production from the Upper Devonian sands. Intermediate casing should be cemented into the surface string, per WV regulations.

LATERAL DRILLING TOLERANCES

Mapview - Lateral: Deviate as little as possible to the left or right of the planned wellbore.
Mapview - TD: **DO NOT EXTEND** beyond recommended wellbore to avoid lease line.

RECOMMENDED CASING POINTS

	CSG OD	26"	CSG DEPTH	Planned Depth KB	Planned Depth GL	
Conductor:	CSG OD	13 3/8"	CSG DEPTH	40	40	FW NEEDS UPDATED WITH EQT SAMPLING PRIOR TO DRILLING
Fresh Water/Coal	CSG OD	9 5/8"	CSG DEPTH	1027	1014	50 ft below mineable coal
Intermediate 1:	CSG OD	5 1/2"	CSG DEPTH	2485	2472	Based on casing set depth on Elliott North wells
Production:	CSG OD		CSG DEPTH	@ TD	@ TD	

Kenny Willett

3/3/25

04/04/2025

EQT Production
Hydraulic Fracturing Monitoring Plan
Pad ID: Elliott
County: Marion

RECEIVED
Office of Oil and Gas
MAR 10 2025
WV Department of
Environmental Protection

March 5, 2025

Purpose

The purpose of this pad-specific Hydraulic Fracturing Monitoring Plan is to identify and notify conventional well operators near EQT hydraulic fracturing in Marion County, WV prior to hydraulic fracturing at the following EQT wells on the Elliott pad: 2H, 4H, 6H, 8H, 10H, 12H, 14H & 16H.

Due to the requirements under 35CSR8 5.11, the permittee is required to review the area surrounding the proposed well pad so as to identify and evaluate potential conduits for unintended fracture propagation.

A report is required to be submitted along with a well work permit application.

The plan is being implemented as an additional safety measure to be utilized in conjunction with existing best management practices and emergency action plans for the site. These additional measures include coordination with well operators of the timing and location of the hydraulic fracturing, establishment of measures well operators should implement, and assurance that the OOG is notified of the timeline, as well as any issues that may arise during fracturing.

1. Communications with Well Operators

EQT, using available data (WV Geological Survey, WVDEP website, and IHS data service), has identified all known wells and well operators within 500 feet of this pad and the lateral sections that are known or could reasonably be expected to be within range of the fracture propagation. A map showing these wells along with a list of the wells and operators is included in **Attachment A**.

EQT will notify these operators of the hydraulic fracturing schedule for these wells, and coordinate with them throughout the fracturing process.

EQT will recommend to these operators at a minimum to:

1. Inspect their surface equipment prior to fracturing to establish integrity and establish pre-frac well conditions
2. Observe wells closely during and after fracturing and monitor for abnormal increases in water, gas or pressure
3. Inspect or install master valves or other necessary equipment for wellhead integrity capable of a pressure recommended by EQT
4. Notify the OOG and EQT if any changes in water, gas production, pressure, or other anomalies are identified

2. Reporting

EQT will provide information relating to the hydraulic fracturing schedule, communication with other operators, and ongoing monitoring of the work upon request of OOG or immediately in the event of any noted abnormalities.

RECEIVED
Office of Oil and Gas

MAR 10 2025

WV Department of
Environmental Protection

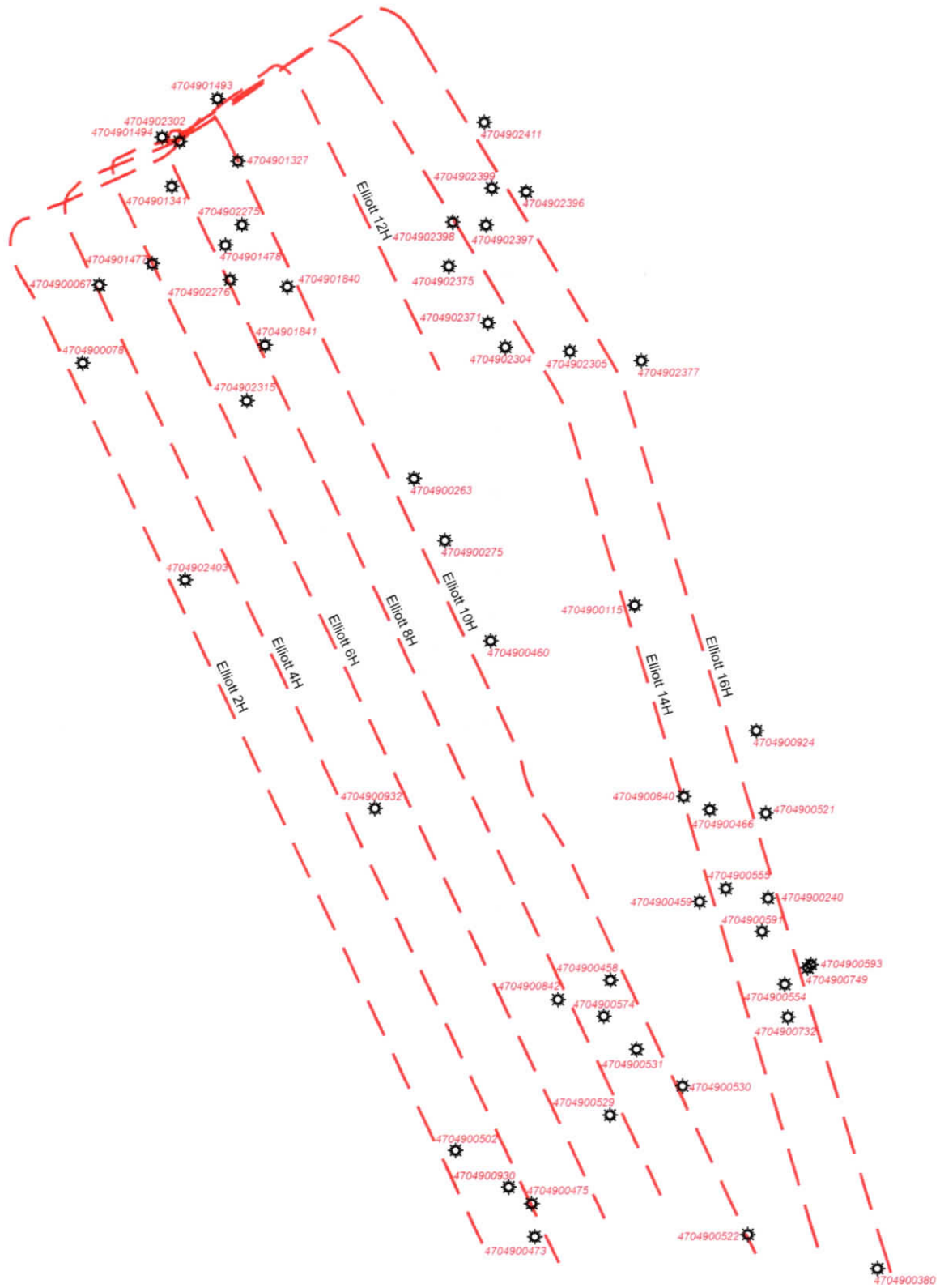

EQT Corporation
625 Liberty Avenue
Pittsburgh, PA 15222

Elliott

Vertical Offsets and
Foreign Laterals
within 500 Feet

Legend

Well Lateral_FM

Formation

- Geneseo
- Marcellus
- Utica

☼ Elliott_Offset_Wells

2500 1250 0 2500



Scale: 1 Inch = 2500 Feet

Disclaimer:
This map is confidential and is to be used only for the express informational purposes for which it was created. Unauthorized use, copying, or dissemination is strictly prohibited. EQT does not warrant the accuracy of the location of any items shown on this map, including, but not limited to, any structures, well or pipeline facilities, property boundaries, topography, roadways, or waterways. The items shown on the map may not have been placed on the map using survey lines or GPS coordinates. The specific location of any of the map items should be determined by a field survey performed by a licensed surveyor upon consultation with EQT.

1 Inch = 116,000 Feet



UWI	ABAND_DATE	CURR_OPER	ELEV_RF_CD	FIELD_NAME	FNL_CLASS	LATITUDE	LONGITUDE	OPER_NAME	PROJ_TD	SPUD_DATE	ELEVATION	TOT_DEPTH
014930000	9/16/2013	Consolidation Coal Company	GR	Glover Gap	DEVELOPMENT WELL-GAS	39.54707900	-80.37989800	Consol	0.00000000	5/7/2004	1340.00	3420.00
014940000	NA	Elliott and Stafford	GR	Glover Gap	DEVELOPMENT WELL-GAS	39.54542400	-80.38304800	Falcon Holdings	0.00000000	4/28/2004	1311.00	3350.00
023020000	Cancelled		GR	Glover Gap	N/A	39.54520800	-80.38205000	Trans Energy	0.00000000	7/31/2001	1280.00	7200.00
024110000	1/27/2017	Consolidation Coal Company	GR	Glover Gap	N/A	39.54605100	-80.36467200	DAC	0.00000000	N/A	1075.00	N/A
013270000	10/23/2013	Consolidation Coal Company	GR	Glover Gap	DEVELOPMENT WELL-GAS	39.54433400	-80.37872300	RIAL Inc.	0.00000000	10/19/2001	1461.00	5010.00
013410000	NA	Elliott and Stafford	GR	Glover Gap	DEVELOPMENT WELL-GAS	39.63339800	-80.53075000	RIAL Inc.	0.00000000	10/5/2001	1090.00	3360.00
023990000	5/12/2015	Consolidation Coal Company	GR	Glover Gap	N/A	39.54314700	-80.36423300	N/A	0.00000000	N/A	1293.00	N/A
023960000	4/27/2015	Consolidation Coal Company	GR	Glover Gap	N/A	39.54298300	-80.36228000	N/A	0.00000000	N/A	1170.00	3340.00
023980000	5/14/2015	Consolidation Coal Company	GR	Glover Gap	N/A	39.54163700	-80.36647000	N/A	0.00000000	N/A	1113.00	N/A
022750000	2/5/2014	Consolidation Coal Company	GR	Glover Gap	N/A	39.54151200	-80.37849300	N/A	0.00000000	N/A	1148.00	N/A
023970000	5/14/2015	Consolidation Coal Company	GR	Mannington	N/A	39.54150900	-80.36456200	N/A	0.00000000	N/A	1193.00	N/A
014780000	2/27/2014	Elliott and Stafford	GR	Glover Gap	DEVELOPMENT WELL	39.54061600	-80.37944300	Falcon Holdings	0.00000000	2/28/2004	1097.00	3190.00
014770000	2/6/2014	Consolidation Coal Company	GR	Glover Gap	DEVELOPMENT WELL	39.53979200	-80.38359300	Falcon Holdings	0.00000000	3/25/2004	1177.00	3361.00
000670000	6/6/2014	Consolidation Coal Company	GR	Glover Gap	DEVELOPMENT WELL	39.53884300	-80.38662700	Elliott Samuel	0.00000000	1/14/1937	990.00	2812.00
022760000	2/12/2014	Consolidation Coal Company	GR	Glover Gap	N/A	39.53908300	-80.37916600	N/A	0.00000000	N/A	1178.00	N/A
018400000	Cancelled		GR	Glover Gap	DEVELOPMENT WELL-GAS	39.53885000	-80.37593100	Linn Operating	0.00000000	N/A	N/A	N/A
023750000	7/19/2017	Consolidation Coal Company	GR	Mannington	N/A	39.53969200	-80.36668500	Consolidation Coal Company	0.00000000	8/5/2003	1054.00	N/A
23710000	6/27/2017	Consolidation Coal Company	GR	Mannington	N/A	39.53721100	-80.36443900	Consolidation Coal Company	0.00000000	N/A	1299.00	N/A
018410000	unknown	Consolidation Coal Company	GR	Glover Gap	Unclassified	39.53624000	-80.37705500	Linn Operating	0.00000000	unknown	1300.00	3275.00
000780000	6/11/2015	Consolidation Coal Company	GR	Glover Gap	Unclassified	39.53541500	-80.38756500	Samuel Elliott	0.00000000	10/1/1938	1197.00	3394.00
023150000	6/4/2015	Consolidation Coal Company	GR	Glover Gap	N/A	39.53376200	-80.37818900	Consolidation Coal Company	0.00000000	N/A	988.00	N/A
023040000	6/3/2014	Consolidation Coal Company	GR	Mannington	N/A	39.53614200	-80.36344800	Consolidation Coal Company	0.00000000	N/A	1265.00	N/A
023050000	5/22/2014	Consolidation Coal Company	GR	Mannington	N/A	39.53596900	-80.35977200	Consolidation Coal Company	0.00000000	N/A	1176.00	N/A
023770000	5/30/2017	Consolidation Coal Company	GR	Mannington	N/A	39.53555900	-80.35569100	Consolidation Coal Company	0.00000000	N/A	1405.00	N/A
00263000	NA	East Resources	GR	Mannington	Unsuccessful	39.53032100	-80.36864600	Wolfs Head Oil	0.00000000	6/18/2007	977.00	2930.00
002750000	NA	East Resources	GR	Mannington	Unsuccessful	39.52760900	-80.36686300	Wolfs Head Oil	0.00000000	11/1/1964	972.00	2810.00
024030000	NA	West Virginia Land Resources	GR	Unknown	DEVELOPMENT WELL-GAS	Unknown	Unknown	Consolidation Coal Company	0.00000000	unknown	unknown	unknown
004600000	7/8/2011	East Resources	GR	Mannington	DEVELOPMENT WELL-GAS	39.52318900	-80.36422200	Pennzoil	0.00000000	6/25/1925	1195.00	3133.00
001150000	NA	Eastern Gas	GR	Mannington	DEVELOPMENT WELL-OIL	39.52483300	-80.35597100	Hope	0.00000000	3/1/1944	1084.00	2715.00
009240000	NA	DIVERSIFIED	GR	Mannington	Unclassified	39.51927400	-80.34905500	Pennzoil	0.00000000	N/A	N/A	N/A
008400000	NA	DIVERSIFIED	GR	Mannington	Unclassified	39.51637400	-80.35317300	Pennzoil	0.00000000	6/13/1925	N/A	N/A
005210000	NA	DIVERSIFIED	GR	Mannington	Unclassified	39.51564800	-80.34849300	Pennzoil	0.00000000	7/5/1914	1416.00	3295.00
009210000	NA	DIVERSIFIED	GR	Mannington	DEVELOPMENT WELL-OIL	39.55352900	-80.31733000	Pennzoil	0.00000000	6/8/1917	1271.00	2186.00
004660000	8/3/2012	Consolidation Coal Company	GR	Glover Gap	Unclassified	39.54850900	-80.46438200	Pennzoil	0.00000000	9/23/1890	1107.00	1984.00
009320000	NA	Unknown	GR	Mannington	Unclassified	39.51579400	-80.37077200	Clawser Well Service	0.00000000	unknown	unknown	unknown
005550000	NA	DIVERSIFIED	GR	Mannington	Unclassified	39.51231300	-80.35073900	Pennzoil	0.00000000	8/23/1891	1107.00	2126.00
002400000	NA	DIVERSIFIED	GR	Mannington	Unsuccessful	39.51187500	-80.34835400	South Penn Oil	0.00000000	N/A	1052.00	2071.00
004590000	NA	DIVERSIFIED	GR	Mannington	Unclassified	39.51173300	-80.35223600	Pennzoil	0.00000000	9/3/1891	1235.00	2128.00
005910000	NA	DIVERSIFIED	GR	Mannington	Unclassified	39.51042800	-80.34867900	Pennzoil	0.00000000	7/16/1894	1361.00	2229.00
005930000	NA	DIVERSIFIED	GR	Mannington	Unclassified	39.50897800	-80.34587100	Pennzoil	0.00000000	12/16/1895	1120.00	1995.00
007490000	10/11/1983	Eastern Associated	GR	Mannington	Unclassified	39.50883300	-80.34605800	Eastern Associated	0.00000000	10/11/1983	1121.00	3394.00
005540000	NA	DIVERSIFIED	GR	Mannington	Unclassified	39.50810800	-80.34736800	Pennzoil	0.00000000	5/30/1905	1152.00	2010.00
004580000	NA	DIVERSIFIED	GR	Mannington	Unclassified	39.50825300	-80.35729000	Pennzoil	0.00000000	8/1/1893	1359.00	2238.00
008420000	NA	Ross and Wharton	GR	Mannington	Unclassified	39.50738300	-80.36028500	Flaggy Meadow Oil	0.00000000	9/17/1891	1151.00	N/A
005740000	NA	DIVERSIFIED	GR	Mannington	Unclassified	39.50665800	-80.35766400	Pennzoil	0.00000000	9/20/1895	1493.00	2372.00
007320000	NA	Eastern Associated	GR	Mannington	Unclassified	39.50665800	-80.34718100	Eastern Associated	0.00000000	N/A	1117.00	N/A
005310000	NA	DIVERSIFIED	GR	Mannington	Unclassified	39.50520800	-80.35579100	Pennzoil	0.00000000	12/17/1896	1332.00	2201.00
005300000	NA	DIVERSIFIED	GR	Mannington	Unclassified	39.50361300	-80.35317000	Pennzoil	0.00000000	12/12/1895	1230.00	2102.00
005290000	NA	DIVERSIFIED	GR	Mannington	Unclassified	39.50230800	-80.35728800	Pennzoil	0.00000000	10/16/1895	1458.00	2344.00
005020000	NA	GB Hefner and Associates	GR	Mannington	DEVELOPMENT WELL-GAS	39.50067700	-80.36611300	Pennzoil	0.00000000	1/1/1917	1518.00	2412.00
009300000	NA	DIVERSIFIED	GR	Shinnston	Unclassified	39.49906900	-80.36309000	Pennzoil	0.00000000	N/A	N/A	N/A
004750000	NA	DIVERSIFIED	GR	Shinnston	Unclassified	39.49834400	-80.36177900	Pennzoil	0.00000000	8/9/1900	1460.00	2198.00
004730000	NA	DIVERSIFIED	GR	Shinnston	Unclassified	39.49689400	-80.36159100	Pennzoil	0.00000000	N/A	1324.00	N/A
005220000	NA	DIVERSIFIED	GR	Shinnston	Unclassified	39.49703900	-80.34942500	Pennzoil	0.00000000	4/27/1913	1480.00	2271.00
009800000	NA	DIVERSIFIED	GR	Shinnston	Unclassified	39.49552100	-80.34203600	Consolidated Gas Supply	0.00000000	6/24/2009	1455.00	N/A

RECEIVED
 Office of Oil and Gas
 MAR 10 2025
 WV Department of
 Environmental Protection

TH: 2035' LAT: 39-35-00

TH: 13849' LONG: 80-22-30

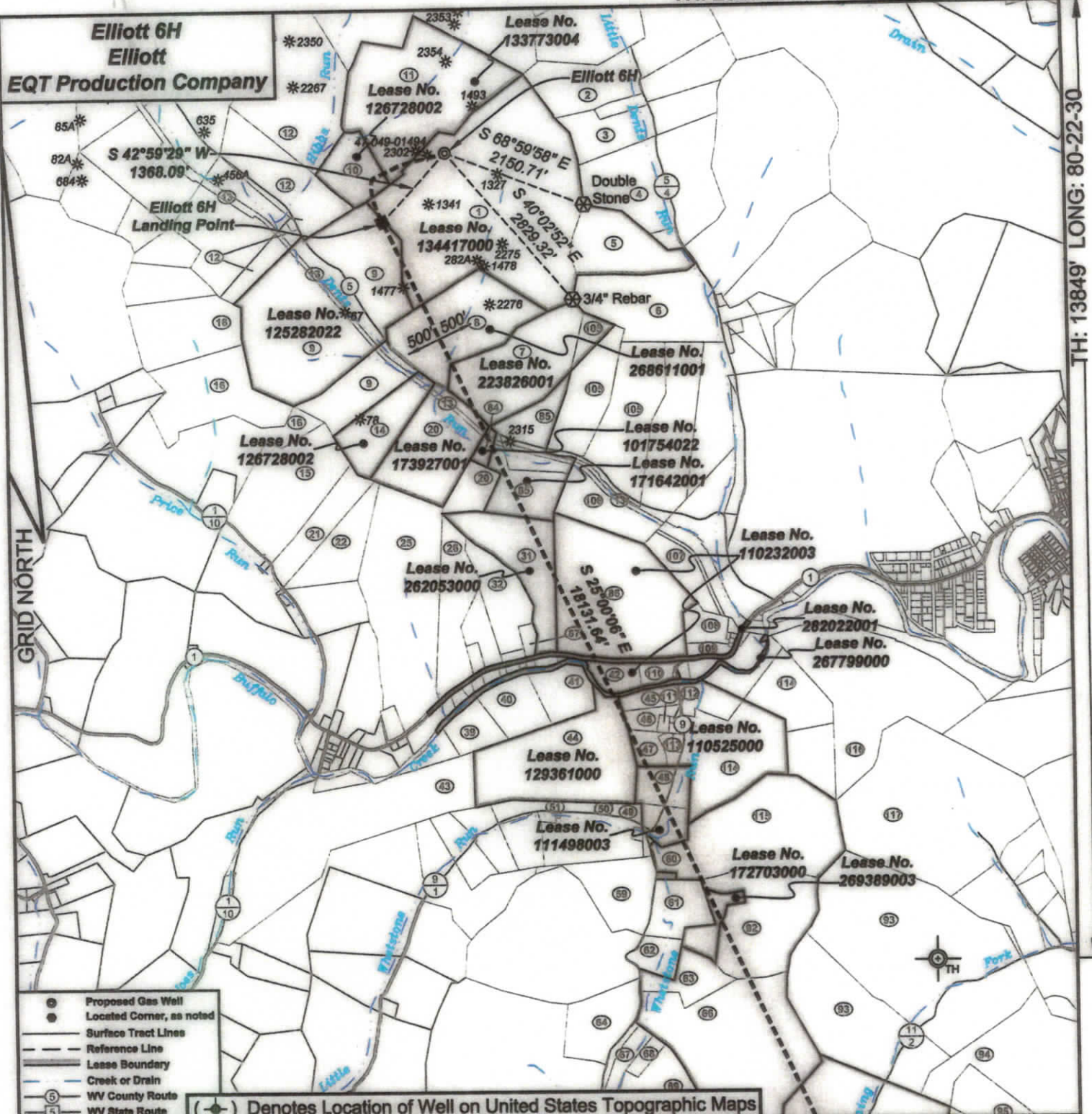
Elliott 6H
Elliott
EQT Production Company

I, the undersigned, hereby certify that this plat is correct to the best of my knowledge and belief and shows all the information required by law and the regulations issued and prescribed by the Department of Environmental Protection.

P.S. 2092



SEAL

FILE NO: 142-22

DRAWING NO: Elliott 6H

SCALE: 1" = 2000'

MINIMUM DEGREE OF ACCURACY:
1:2500PROVEN SOURCE OF ELEVATION:
NGS CORS Station**STATE OF WEST VIRGINIA**
DEPARTMENT OF ENVIRONMENTAL PROTECTION
OIL AND GAS DIVISION

DATE: February 21 20 25

OPERATOR'S WELL NO.: Elliott 6H

API WELL NO

47 - 049 - 02555
STATE COUNTY PERMITWELL TYPE: ☐ OIL ☒ GAS ☐ LIQUID INJECTION ☐ WASTE DISPOSAL(IF GAS) PRODUCTION: ☐ STORAGE ☐ DEEP ☒ SHALLOW

LOCATION: ELEVATION: 1342' WATERSHED Tributary of Dents Run QUADRANGLE: Glover Gap

DISTRICT: Mannington COUNTY: Marion

SURFACE OWNER: Marion County Coal Resources Inc.

ROYALTY OWNER: Randy J. Elliott, et al.

LEASE NO: 134417000

ACREAGE: 183

PROPOSED WORK: ☒ DRILL ☐ CONVERT ☐ DRILL DEEPER ☒ FRACTURE OR STIMULATE ☐ PLUG OFF OLD FORMATION☐ PERFORATE NEW FORMATION ☐ OTHER PHYSICAL CHANGE IN WELL (SPECIFY)☐ PLUG AND ABANDON ☐ CLEAN OUT AND REPLUG TARGET FORMATION: Marcellus ESTIMATED DEPTH: 7,798'

WELL OPERATOR: EQT Production Company

DESIGNATED AGENT: Joseph C. Mallow

ADDRESS: 400 Woodcliff Drive

ADDRESS: 427 Midstate Drive

Canonsburg, PA 15317

Clarksburg, WV 25301

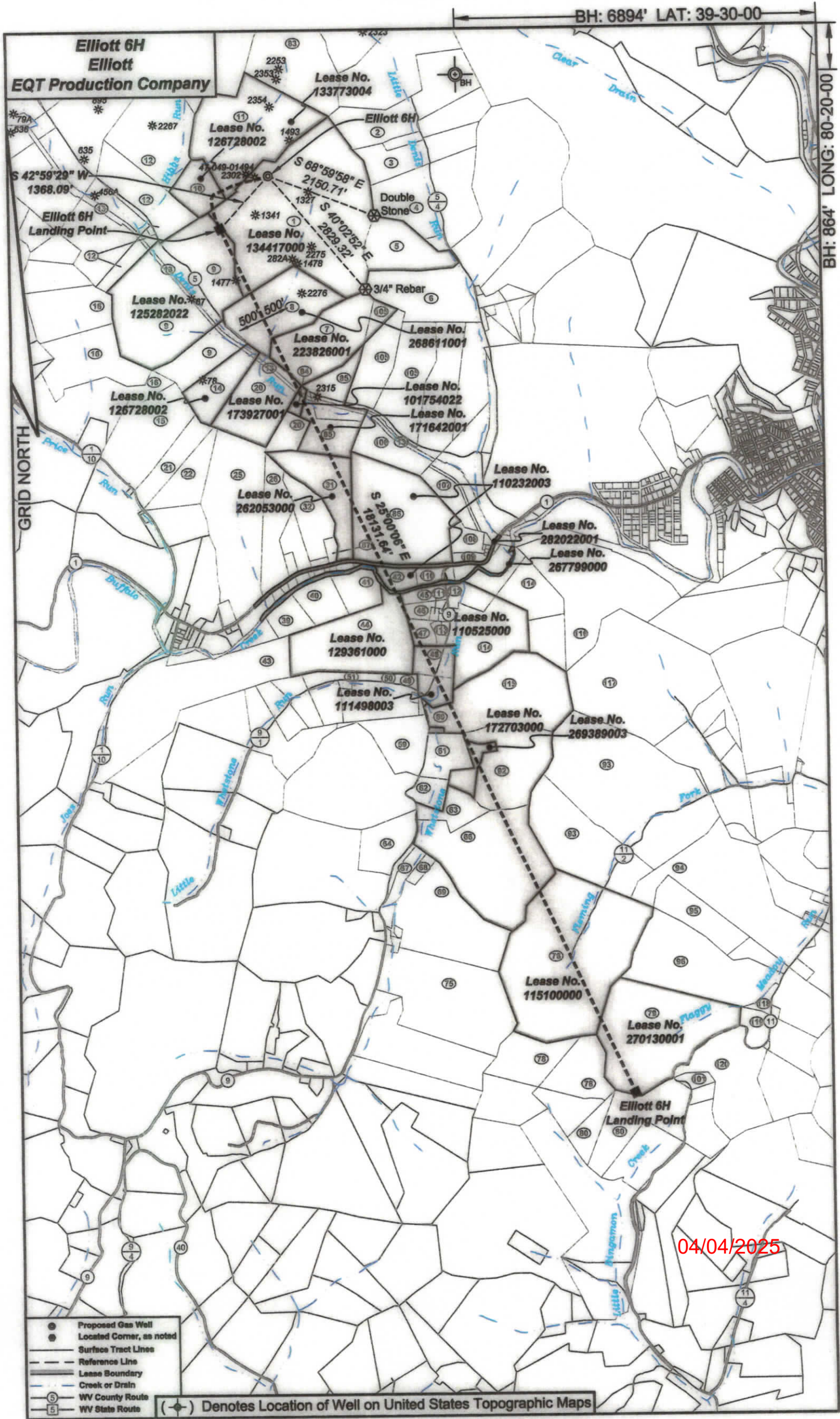

Elliott 6H
Elliott
EQT Production Company

BH: 6894' LAT: 39-30-00

BH: 864' LONG: 80-20-00

S 42°59'29" W
1368.09'

GRID NORTH

Elliott 6H
Landing Point

Lease No.
133773004

Lease No.
126728002

Elliott 6H

S 68°59'58" E
2150.71'

S 40°02'52" E
2829.32'

Double Stone

Lease No.
134417000

Lease No.
125282022

Lease No.
173927001

Lease No.
268611001

Lease No.
101754022

Lease No.
171642001

Lease No.
126728002

Lease No.
262053000

Lease No.
110232003

Lease No.
282022001

Lease No.
267799000

Lease No.
129361000

Lease No.
111498003

Lease No.
172703000

Lease No.
269389003

Lease No.
115100000

Lease No.
270130001

Elliott 6H
Landing Point

04/04/2025

- Proposed Gas Well
- Located Corner, as noted
- Surface Tract Lines
- Reference Line
- Lease Boundary
- Creek or Drain
- ⑤ WV County Route
- ⑤ WV State Route

(*) Denotes Location of Well on United States Topographic Maps

Elliott 6H
Elliott
EQT Production Company

Tract I.D.	Tax Map No.	Parcel No.	County	District	Surface Tract Owner	Acres
1	34	40	Marion	Mannington	Marion County Coal Resources Inc.	153.25
2	34	49	Marion	Mannington	Thomas D. & Aimee J. Haught	24.78
3	34	47	Marion	Mannington	Edward F. Price	23
4	33	1	Marion	Mannington	Thomas D. & Aimee J. Haught	105.823
5	34	40.1	Marion	Mannington	Betty J. Fluhrty	29.75
6	34	45	Marion	Mannington	City of Mannington	42.5
7	34	41	Marion	Mannington	Marion County Coal Resources Inc.	47
8	34	39	Marion	Mannington	Marion County Coal Resources Inc.	42.75
9	34	33	Marion	Mannington	Marion County Coal Resources Inc.	134
10	34	38	Marion	Mannington	Marion County Coal Resources Inc.	1/
11	34	37	Marion	Mannington	Marion County Coal Resources Inc.	133.3/
12	34	36	Marion	Mannington	Marion County Coal Resources Inc.	120
13	34	52	Marion	Mannington	CSX Transportation	12.62
14	34	32	Marion	Mannington	Marion County Coal Resources Inc.	22.25
15	34	1	Marion	Mannington	Carol J. Murphy	52
16	35	9	Marion	Mannington	Harrison County Coal Resources Inc.	125.75
17	36	20	Marion	Mannington	Marion County Coal Resources Inc.	131.1
20	34	31	Marion	Mannington	Consolidation Coal Company	NA
21	34	2	Marion	Mannington	Mike Ross Inc.	18
22	34	3	Marion	Mannington	Mike Ross Inc.	19
25	34	4	Marion	Mannington	Richard N. & Doretta A. Malone	71.66
26	34	14	Marion	Mannington	Perry R. Thorne Jr.	74.87
31	34	16	Marion	Mannington	Michael R. & Lou Ann Harris	35.5239
32	34	15	Marion	Mannington	James E. & Emma J. Riggs	21.185
30	65	8.1	Marion	Mannington	Consolidation Coal Company	10.68
40	65	8.2	Marion	Mannington	Jose E. Pena Jr	13.98
41	65	8	Marion	Mannington	Jose E. Pena Jr	13.98
42	34	17	Marion	Mannington	Vicki L. Gripper, et al.	86.59
43	65	19	Marion	Mannington	Dianne R. Lutz	91.34
44	65	1	Marion	Mannington	Ricky L. Rinehart	65.25
45	65	6.2	Marion	Mannington	Michelle & Scott Williams	4.92
46	65	6	Marion	Mannington	Jennifer A. Barker	4.62
47	65	2	Marion	Mannington	Ricky L. Rinehart	6
48	65	49	Marion	Mannington	Nelson W. & Carmen G. Hays	19.35
49	65	48.1	Marion	Mannington	Nelson W. & Carmen G. Hays	2
50	65	48	Marion	Mannington	Thomas D. Watts	0.8624
51	65	47	Marion	Mannington	Joseph S. Rinehart	7.75
59	67	7	Marion	Mannington	Howard R. & Eldora G. Masters	23.13
60	67	5.1	Marion	Mannington	State Soil Conservation Commission	8.3/
61	67	6	Marion	Mannington	State Soil Conservation Commission	18.5
62	65	34.1	Marion	Mannington	State Soil Conservation Commission	9
63	67	8	Marion	Mannington	State Soil Conservation Commission	13.6
64	65	50	Marion	Mannington	Celaine Haught	44.99
66	67	9	Marion	Mannington	State Soil Conservation Commission	94.8
67	67	10.3	Marion	Mannington	State Soil Conservation Commission	8.25
68	67	10.11	Marion	Mannington	Lloyd I. & Sunday R. Barker	3.109
69	67	10.1	Marion	Mannington	Lloyd I. & Sunday R. Barker	46.39
75	67	14	Marion	Mannington	Lloyd I. & Sunday R. Barker	71.2
76	68	4	Marion	Mannington	Robert L. & Florence J. Masters	139
78	66	11.1	Marion	Mannington	Michael L. & Billie J. Shearer	47.68
79	68	5	Marion	Mannington	DTM Appalachia Gathering LLC	84.26
80	66	12	Marion	Mannington	Michael L. & Billie J. Shearer	47.17
83	34	37	Marion	Mannington	Consolidation Coal Company	NA
84	34	30	Marion	Mannington	Consolidation Coal Company	NA
85	34	42	Marion	Mannington	Consolidation Coal Company	38.1
86	34	17	Marion	Mannington	Vicki L. Gripper, et al.	86.59
87	34	15.2	Marion	Mannington	James E. & Emma J. Riggs	2
92	67	5	Marion	Mannington	State Soil Conservation Commission	54.54
93	68	3	Marion	Mannington	Doris J. Brown	120.25
94	68	9	Marion	Mannington	Freeland W. & Crystal A. Miller	87.704
95	68	8	Marion	Mannington	Freeland W. & Crystal A. Miller	24.87
96	68	7.10	Marion	Mannington	DTM Appalachia Gathering LLC	NA
101	66	19	Marion	Mannington	Billie J. Creak	3.44
105	34	43	Marion	Mannington	State of West Virginia Department of Commerce	67.08/
106	34	44	Marion	Mannington	Consolidation Coal Company	NA
107	34	50	Marion	Mannington	CSX Transportation	45.25
108	34	18	Marion	Mannington	Cindy Morris	6.75
109	34	19	Marion	Mannington	Samuel L. & Cindy M. Morris	3.830/
110	34	17.2	Marion	Mannington	Vicki L. Gripper, et al.	4.463
111	65	6.3	Marion	Mannington	Ricky L. & Holly R. Rinehart	1
112	65	5	Marion	Mannington	Ruger W. & Carol S. Higgins	0.33
113	65	3	Marion	Mannington	Trustees Buffalo Methodist Church	2.91
114	67	3	Marion	Mannington	Jack L. Higgins	64
115	67	4	Marion	Mannington	State Soil Conservation Commission	59
116	67	1	Marion	Mannington	Newton S. Braty Families Trust	83
117	68	2	Marion	Mannington	Robert E. & Florence J. Masters	106.5
118	68	7	Marion	Mannington	Lance E. Jones	3.095
119	68	6	Marion	Mannington	Arnold E. Law	8.75
120	69	59	Marion	Mannington	Robert L. Wildman	43.3

Notes:
Elliott 6H coordinates are
NAD 27 N: 381,946.18 E: 1,751,215.69
NAD 27 Lat: 39.545312 Long: -80.382218
NAD 83 UTM N: 4,377,484.88 E: 553,098.48
Elliott 6H Landing Point coordinates are
NAD 27 N: 380,945.48 E: 1,750,282.81
NAD 27 Lat: 39.542539 Long: -80.385491
NAD 83 UTM N: 4,377,175.26 E: 552,819.34
Elliott 6H Bottom Hole coordinates are
NAD 27 N: 364,512.87 E: 1,757,946.07
NAD 27 Lat: 39.497629 Long: -80.357762
NAD 83 UTM N: 4,372,207.75 E: 555,237.41
West Virginia Coordinate system of 1927 (North Zone)
based upon Differential GPS Measurements.
Plat orientation, corner and well ties are based upon
the grid north meridian.
Well location references are based upon the grid north
meridian.
UTM coordinates are NAD83, Zone 17, Meters.

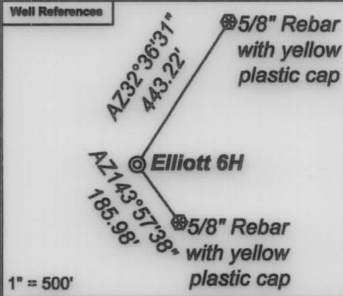

Elliott	
Elliott 17H 47-049-02506	Elliott 16H 47-049-02560
Elliott 15H 47-049-02505	Elliott 14H 47-049-02559
Elliott 13H 47-049-02504	Elliott 12H 47-049-02558
Elliott 11H 47-049-02503	Elliott 10H 47-049-02557
Elliott 9H 47-049-02498	Elliott 8H 47-049-02556
Elliott 7H 47-049-02502	Elliott 6H 47-049-02555
Elliott 5H 47-049-02501	Elliott 4H 47-049-02554
Elliott 3H 47-049-02500	Elliott 2H 47-049-02553
Elliott 1H 47-049-02499	

Lease No.	Owner	Acres
134417000	Randy J. Elliott, et al.	183
133773004	CNX Gas Company LLC, et al.	80
126728002	Country Roads Minerals, LLC, et al.	39.25
125282022	Lee and Hall Royalties, et al.	109.25
268611001	EQT Production Company	47.25
223826001	Jacob G. Ford, et al.	51.5
173927001	CNX Gas Company LLC	47.25
101754022	CNX Gas Company LLC, et al.	3
171642001	XTO Energy Inc., et al.	493.948872
262053000	Michael R. Harris and Lou Ann Harris, et al.	36
110232003	AMP IV, LP, et al.	91.05
282022001	West Virginia Department of Transportation, Division of Highways	7.24
267799000	West Virginia Department of Natural Resources	25.2677
129361000	Stephen G. Sinclair Jr. and Robin S. Sinclair Family Trust	65.5
110525000	Country Roads Minerals, LLC, et al.	73.75
111498003	Country Roads Minerals, LLC, et al.	19.35
172703000	EQT Production Company	143
269389003	Kathryn Paige Mann, et al.	9.08
172703000	EQT Production Company	77.75
115100000	Black Gold Group LTD, et al.	134
270130001	Steven Gayle Justice	84.260 of 244.027

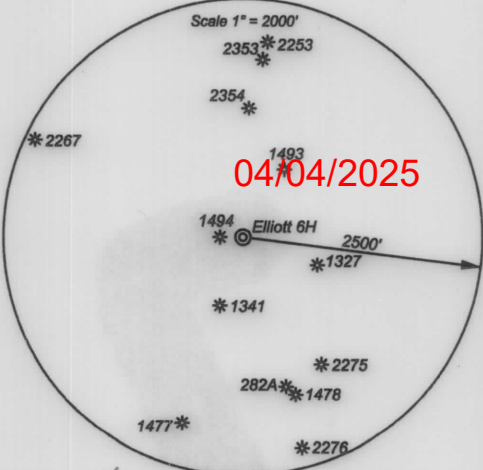

INFORMATION SUPPLIED UNDER WEST VIRGINIA CODE
Chapter 22, Article 6A, Section 5(a)(5)
IN LIEU OF FILING LEASE(S) AND OTHER CONTINUING CONTRACT(S)

Under the oath required to make the verification on page 1 of this Notice and Application, I depose and say that I am the person who signed the Notice and Application for the Applicant, and that –

- (1) the tract of land is the same tract described in this Application, partly or wholly depicted in the accompanying plat, and described in the Construction and Reclamation Plan;
- (2) the parties and recordation data (if recorded) for lease(s) or other continuing contract(s) by which the Applicant claims the right to extract, produce or market the oil or gas are as follows:

Lease Name or Number	Grantor, Lessor, etc.	Grantee, Lessee, etc.	Royalty	Book/Page
See Attached				

RECEIVED
Office of Oil and Gas

MAR 10 2025

WV Department of
Environmental Protection

**Acknowledgement of Possible Permitting/Approval
In Addition to the Office of Oil and Gas**

The permit applicant for the proposed well work addressed in this application hereby acknowledges the possibility of the need for permits and/or approvals from local, state, or federal entities in addition to the DEP, Office of Oil and Gas, including but not limited to the following:

- WV Division of Water and Waste Management
- WV Division of Natural Resources WV Division of Highways
- U.S. Army Corps of Engineers
- U.S. Fish and Wildlife Service
- County Floodplain Coordinator

The applicant further acknowledges that any Office of Oil and Gas permit in no way overrides, replaces, or nullifies the need for other permits/approvals that may be necessary and further affirms that all needed permits/approvals should be acquired from the appropriate authority before the affected activity is initiated.

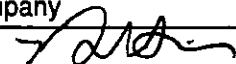
Well Operator: EQT Production Company
By: Branden Weimer 
Its: Regional Manager - Permitting

Lease No.	Grantor, Lessor, etc.	Acres	Grantee, Lessee, etc.	Royalty	Book/Page
	<u>Randy J. Elliott, et al.</u>			"at least 1/8th per WV Code 22-6-8"	
<u>134417000</u>	Randy J. Elliott, a married man dealing in his sole and separate property	183 ac	EQT Production Company		DB 1213/441
	<u>CNX Gas Company LLC, et al.</u>			"at least 1/8th per WV Code 22-6-8"	
<u>133773004</u>	CNX Gas Company LLC	80 ac	EQT Production Company		DB 1288/832
	<u>Country Roads Minerals LLC, et al.</u>			"at least 1/8th per WV Code 22-6-8"	
<u>126728002</u>	Country Roads Minerals LLC	39.25 ac	EQT Production Company		DB 1287/721
	<u>Lee and Hall Royalties, et al.</u>			"at least 1/8th per WV Code 22-6-8"	
<u>125282022</u>	Lee and Hall Royalties, a Partnership	109.25 ac	EQT Production Company		DB 1242/83
	<u>EQT Production Company</u>			"at least 1/8th per WV Code 22-6-8"	
<u>268611001</u>	EQT Production Company	47.25 ac	EQT Production Company		DB 1365/691
	<u>Jacob G. Ford, et al.</u>			"at least 1/8th per WV Code 22-6-8"	
<u>223826001</u>	Jacob G. Ford, a married man dealing in his sole and separate property	51.5 ac	EQT Production Company		DB 1310/762
	<u>CNX Gas Company LLC</u>			"at least 1/8th per WV Code 22-6-8"	
<u>173927001</u>	CNX Gas Company LLC	47.25 ac	EQT Production Company		DB 1288/846
	<u>CNX Gas Company LLC, et al.</u>			"at least 1/8th per WV Code 22-6-8"	
<u>101754022</u>	CNX Gas Company LLC	3 ac	EQT Production Company		DB 1288/853
	<u>XTO Energy Inc., et al.</u>			"at least 1/8th per WV Code 22-6-8"	
<u>171642001</u>	XTO Energy Inc.	493.948872 ac	EQT Production Company		DB 1283/783
	<u>Michael R. Harris and Lou Ann Harris, et al.</u>			"at least 1/8th per WV Code 22-6-8"	

RECEIVED
 Office of Oil and Gas
 MAR 10 2025
 WV Department of
 Environmental Protection

<u>262053000</u>	Michael R. Harris and Lou Ann Harris	36 ac	EQT Production Company	DB 1358/768
	<u>AMP IV, LP, et al.</u>			"at least 1/8th per WV Code 22-6-8"
<u>110232003</u>	Everett William Glover a/k/a Everett W. Glover, Jr., a married man dealing in his sole and separate property	91.05 ac	EQT Production Company	DB 1230/772
	<u>West Virginia Department of Transportation, Division of Highways</u>			"at least 1/8th per WV Code 22-6-8"
<u>282022001</u>	West Virginia Department of Transportation, Division of Highways	7.24 ac	EQT Production Company	DB 1379/113
	<u>West Virginia Department of Natural Resources</u>			"at least 1/8th per WV Code 22-6-8"
<u>267799000</u>	State of West Virginia, Department of Commerce, Division of Natural Resources	25.2677 ac	EQT Production Company	DB 1379/321
	<u>Stephen G. Sinclair Jr. and Robin S. Sinclair Family Trust</u>			"at least 1/8th per WV Code 22-6-8"
<u>129361000</u>	Stephen G. Sinclair and Robin S. Sinclair, married Republic Energy Ventures, LLC, et al.	65.5 ac	Republic Energy Ventures, LLC EQT Production Company	DB 1188/288 AB 51/525
	<u>Country Roads Minerals, LLC, et al.</u>			"at least 1/8th per WV Code 22-6-8"
<u>110525000</u>	Madison Investment Group, LLC	73.75 ac	EQT Production Company	DB 1234/11
	<u>Country Roads Minerals, LLC, et al.</u>			"at least 1/8th per WV Code 22-6-8"
<u>111498003</u>	Newton S. Beaty Families Trust, by Philip A. Prichard, acting as Trustee	19.35 ac	EQT Production Company	DB 1268/857
	<u>EQT Production Company</u>			"at least 1/8th per WV Code 22-6-8"
<u>172703000</u>	Ascent Resources Marcellus Minerals, LLC	143 ac	EQT Production Company	DB 1204/61
	<u>Kathryn Paige Mann, et al.</u>			"at least 1/8th per WV Code 22-6-8"
<u>269389003</u>	Kathryn Paige Mann and John Edward Mann, husband and wife	9.08 ac	EQT Production Company	DB 1371/1068
	<u>EQT Production Company</u>			"at least 1/8th per WV Code 22-6-8"
<u>172703000</u>	Ascent Resources Marcellus Minerals, LLC	77.75 ac	EQT Production Company	DB 1204/61
	<u>Black Gold Group LTD, et al.</u>			"at least 1/8th per WV Code 22-6-8"

RECEIVED
 Office of Oil and Gas
 MAR 10 2025
 WV Department of
 Environmental Protection

115100000

M. S. Snoderley

134 ac

T. M. Jackson & Co.

DB 45.5/13

T. M. Jackson, I. C. White and C. L. Smith, known as T. M. Jackson & Co.
Thomas M. Jackson, et al.
Martha Montgomery, et al.
David Hannah
Martha Montgomery, et al.
M. S. Snoderley
Jackson Oil and Gas Company
South Penn Oil Company
South Penn Natural Gas Company
South Penn Oil Company
Pennzoil Company
Pennzoil United, Inc.
Pennzoil Company
Pennzoil Productions Company
Pennzoil Exploration and Production Company
Pennzenergy Exploration and Production, LLC
Devon Energy Production Company, LP
East Resources, Inc.
East Resources, Inc.
HG Energy, LLC
American Energy-Marcellus, LLC
Ascent Resources-Marcellus, LLC

Martha B. Montgomery
Jackson Oil and Gas Company
David Hannah
South Penn Oil Company
South Penn Oil Company
South Penn Oil Company
South Penn Oil Company
South Penn Natural Gas Company
South Penn Oil Company
Pennzoil Company
Pennzoil United, Inc.
Pennzoil Company
Pennzoil Productions Company
Pennzoil Exploration and Production Company
Pennzenergy Exploration and Production, LLC
Devon Energy Production Company, LP
East Resources, Inc.
HG Energy, LLC

American Energy-Marcellus, LLC
Ascent Resources-Marcellus, LLC
EQT Production Company

DB 46/536
DB 46.5/416
DB 46.5/584
DB 51/521
DB 66/255
DB 69/87
DB 77/216
DB 353/201
DB 616/340
WVSOS
DB 726/74
WVSOS
AB 11/349
DB 949/854
Name Change 52/517
Name Change 53/317
DB 965/371
AB 40/825

AB 47/692
Corp 67/847
AB 52/99

Steven Gayle Justice

"at least 1/8th per
WV Code 22-6-8"

270130001

Steven Gayle Justice

84.260 ac of
244.027 ac

EQT Production Company

DB 1370/245

RECEIVED
Office of Oil and Gas
MAR 10 2025
WV Department of
Environmental Protection



EQT PRODUCTION COMPANY
400 Woodcliff Drive | Canonsburg, PA 15317

March 5, 2025

Mr. Taylor Brewer
West Virginia Department of Environmental Protection
Office of Oil and Gas
601 57th Street SE
Charleston, WV 25304

Re: Elliott 6H 6A1 Addendum

Dear Mr. Brewer,

This letter and supporting documentation serve as EQT Production Company's addendum to the WW-6A1 form associated with this well. The lease included on this addendum is a lease in which EQT "claims the right to extract, produce or market the oil or gas", but does not propose to encounter the lease with the proposed wellbore. EQT would like to report this lease as part of our Well Work Permit Application, as it is located within 50' of our proposed permitted wellbore.

If EQT does encounter this lease, an application for a permit modification will be filed with the West Virginia DEP, Office of Oil and Gas.

If you have any questions, please do not hesitate to contact me.

Sincerely,

A handwritten signature in black ink, appearing to read 'Branden Weimer'.

Branden Weimer
Regional Manager – Permitting
Branden.Weimer@eqt.com
412-997-7940

RECEIVED
Office of Oil and Gas

MAR 10 2025

WV Department of
Environmental Protection

Enc.

04/04/2025

WW-6A1 attachment

Operator's Well No.

Elliott 6H Addendum

Lease No.	Grantor, Lessor, etc.	Acres	Grantee, Lessee, etc.	Royalty	Book/Page
<u>121121003</u>	<u>Newton S. Beaty Families Trust, et al.</u> Newton S. Beaty Families Trust, by Philip A. Prichard, acting as Trustee	18.5 ac	EQT Production Company	"at least 1/8th per WV Code 22-6-8"	DB 1269/448

RECEIVED
Office of Oil and Gas
MAR 10 2025
WV Department of
Environmental Protection

Elliott 6H

EQT Production Company

"Detail of Lease No. 121121003"

Lease No.
172703000

Proposed Well Bore

17.71'

Lease No.
121121003



Scale: 1 Inch = 10 Feet

RECEIVED
Office of Oil and Gas
MAR 10 2025
WV Department of
Environmental Protection



237 Birch River Road
Birch River, WV 26610
www.allegheysurveys.com

Birch River Office Phone: (304) 649-8606 Fax: (304) 649-8608	PAID BY CHIEF: NA RESEARCH: NA SURVEYED: NA FIELD CREW: NA	DRAWING NO: 6H Addendum Lease 121121003.dwg PROJECT NO: 142-18-M-22 PREPARED: February 14, 2025 DRAWN BY: Tim Rutledge	Sheet 1 of 1
--	---	--	--------------

04/04/2025

Elliott AST Notification 3/3/2025

9589 0710 5270 1559 3315 67

U.S. Postal Service™
CERTIFIED MAIL® RECEIPT
Domestic Mail Only

For delivery information, visit our website at www.usps.com®.

OFFICIAL USE

Certified Mail Fee
\$ 4.85

Extra Services & Fees (check box, add fee as appropriate)

<input checked="" type="checkbox"/> Return Receipt (hardcopy)	\$ <u>4.10</u>
<input type="checkbox"/> Return Receipt (electronic)	\$
<input type="checkbox"/> Certified Mail Restricted Delivery	\$
<input type="checkbox"/> Adult Signature Required	\$
<input type="checkbox"/> Adult Signature Restricted Delivery	\$

Postage
19.72

Total Postage and Fees
\$ 41.67

Sent To
MARION COUNTY COAL RESOURCES INC
Street and Apt. No., or PO Box No.
46226 NATIONAL ROAD
City, State, ZIP+4®
ST. CLAIRSVILLE OH 43950

PS Form 3800, January 2023 PSN 7530-02-000-9047 See Reverse for Instructions

BIRCH RIVER WV 26610
MAR 03 2025
USPS

RECEIVED
Office of Oil and Gas

MAR 10 2025

WV Department of
Environmental Protection

04/04/2025



EQT PRODUCTION COMPANY
400 Woodcliff Drive | Canonsburg, PA 15317

March 5, 2025

Via FedEx Overnight

West Virginia Department of Environmental Protection
Office of Oil and Gas
601 57th Street, S.E.
Charleston, WV 25304

RE: Horizontal Well Work Permit Application
Elliott 6H
Mannington District, Marion County, WV

WVDEP Recipient,

Attached please find the Well Work Permit Application for the well referenced above. You will find the following included with this submittal:

- Check in the amount \$2,500.00 for the permit modification fee
- Completed WW-6B and supporting documents, approved by the Inspector
- Revised Well Bore Diagram
- Well Location Plat
- Completed Form WW-6A1 and supporting documentation with addendum leasehold information
- Proof of notification to the surface owners to add the proposed above ground storage tank
- Hydraulic Fracturing Monitoring Plan
- Offset well map with table
- DVD containing the As-Built Site Plan showing the location of the proposed above ground storage tank & MSDS Sheets

EQT is proposing to extend the lateral from the previously permitted length and add an above ground storage tank to the site. Note that this well has been drilled vertically.

EQT Production trusts that if any portion of the submitted documentation is found to be inadequate for processing the permit, notification will be made to our Permitting department at your earliest convenience. It is EQT Production's intent to cooperate fully to provide any additional requested documentation and clarification in a timely manner such that permitting proceeds in a predictable and logical manner.

Best Regards,

Branden Weimer
Regional Manager – Permitting
Branden.Weimer@eqt.com
412-997-7940

RECEIVED
Office of Oil and Gas

MAR 10 2025

WV Department of
Environmental Protection

04/04/2025