

- Proposed Gas Well
- Located Corner, as noted
- Surface Tract Lines
- Reference Line
- Lease Boundary
- Creek or Drain
- ⑤ WV County Route
- ⑤ WV State Route

(●) Denotes Location of Well on United States Topographic Maps

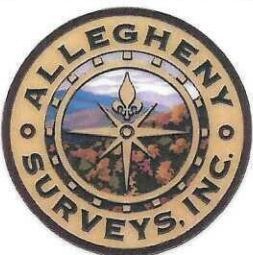

I, the undersigned, hereby certify that this plat is correct to the best of my knowledge and belief and shows all the information required by law and the regulations issued and prescribed by the Department of Environmental Protection.

Ben R. Singleton
P.S. 2092



SEAL

FILE NO: 142-22
DRAWING NO: Elliott 6H
SCALE: 1" = 2000'
MINIMUM DEGREE OF ACCURACY: 1:2500
PROVEN SOURCE OF ELEVATION: NGS CORS Station

STATE OF WEST VIRGINIA
DEPARTMENT OF ENVIRONMENTAL PROTECTION
OIL AND GAS DIVISION

DATE: June 06 20 25
OPERATOR'S WELL NO.: Elliott 6H
API WELL NO
47 - 049 - 02555
STATE COUNTY PERMIT

WELL TYPE: OIL GAS LIQUID INJECTION WASTE DISPOSAL
(IF GAS) PRODUCTION: STORAGE DEEP SHALLOW
LOCATION: ELEVATION: 1342' WATERSHED Tributary of Dents Run QUADRANGLE: Glover Gap
DISTRICT: Mannington COUNTY: Marion 04/24/2026
SURFACE OWNER: Marion County Coal Resources Inc. ACREAGE: 153.25
ROYALTY OWNER: Randy J. Elliott, et al. LEASE NO: 134417000 ACREAGE: 183
PROPOSED WORK: DRILL CONVERT DRILL DEEPER FRACTURE OR STIMULATE PLUG OFF OLD FORMATION
 PERFORATE NEW FORMATION OTHER PHYSICAL CHANGE IN WELL (SPECIFY)
 PLUG AND ABANDON CLEAN OUT AND REPLUG TARGET FORMATION: Marcellus ESTIMATED DEPTH: 7,796'

WELL OPERATOR: EQT Production Company DESIGNATED AGENT: Joseph C. Mallow
ADDRESS: 400 Woodcliff Drive ADDRESS: 427 Midstate Drive
Canonsburg, PA 15317 Clarksburg, WV 25301

BH: 6894' LAT: 39-30-00

BH: 864' LONG: 80-20-00

**Elliott 6H
Elliott
EQT Production Company**

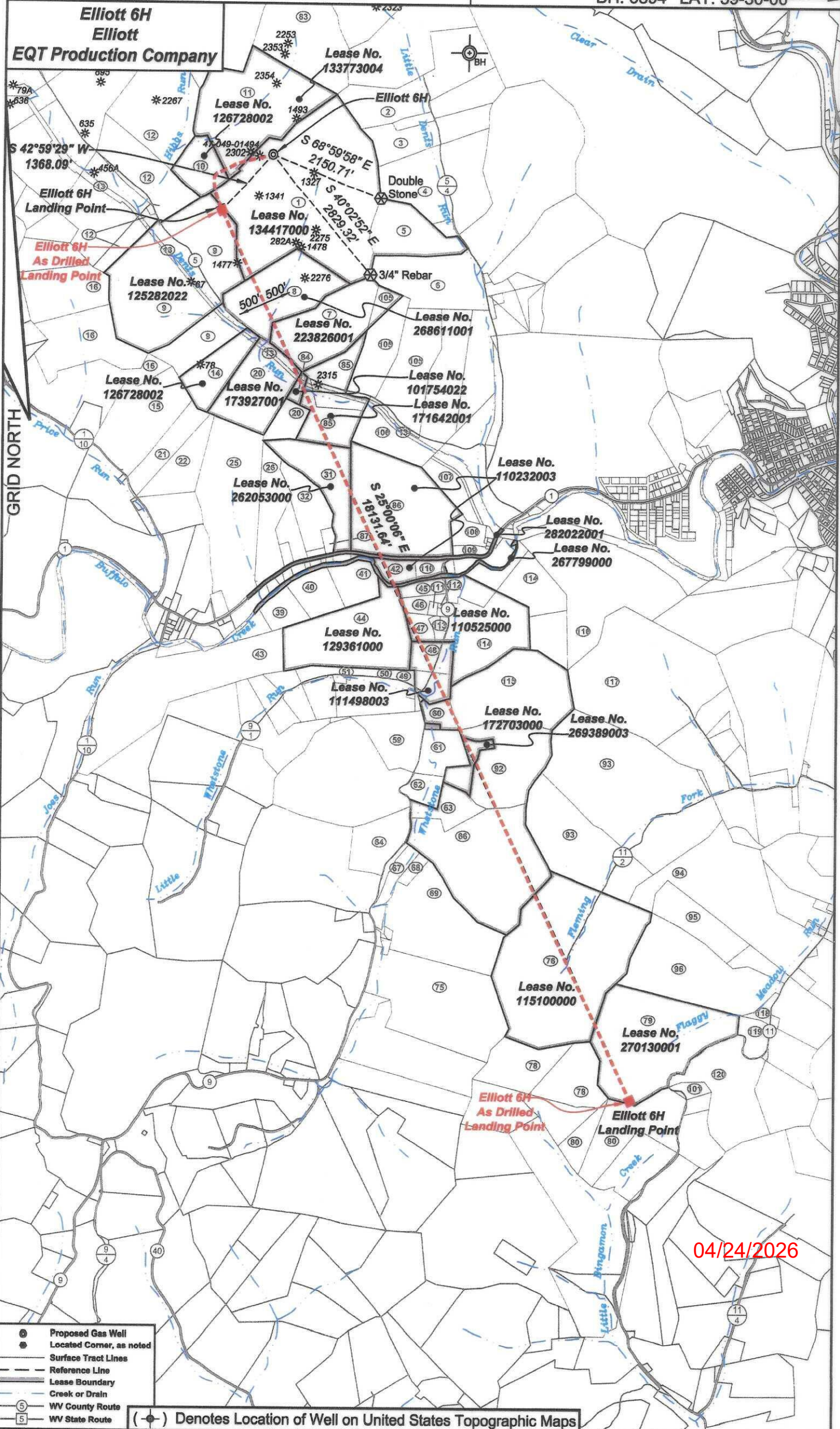

- ⊙ Proposed Gas Well
- ⊙ Located Corner, as noted
- Surface Tract Lines
- - - Reference Line
- ▬ Lease Boundary
- Creek or Drain
- ⑨ WV County Route
- ⑤ WV State Route

(⊙) Denotes Location of Well on United States Topographic Maps

04/24/2026

Elliott 6H
Elliott
EQT Production Company

Tract I.D.	Tax Map No.	Parcel No.	County	District
1	34	40	Marion	Mannington
2	34	49	Marion	Mannington
3	34	47	Marion	Mannington
4	34	1	Marion	Mannington
5	34	40.1	Marion	Mannington
6	34	45	Marion	Mannington
7	34	41	Marion	Mannington
8	34	39	Marion	Mannington
9	34	33	Marion	Mannington
10	34	38	Marion	Mannington
11	34	37	Marion	Mannington
12	34	36	Marion	Mannington
13	34	52	Marion	Mannington
14	34	32	Marion	Mannington
15	34	1	Marion	Mannington
16	35	0	Marion	Mannington
17	36	20	Marion	Mannington
20	34	31	Marion	Mannington
21	34	2	Marion	Mannington
22	34	3	Marion	Mannington
25	34	4	Marion	Mannington
26	34	14	Marion	Mannington
31	34	16	Marion	Mannington
32	34	15	Marion	Mannington
39	65	8.1	Marion	Mannington
40	65	8.2	Marion	Mannington
41	65	8	Marion	Mannington
42	34	17	Marion	Mannington
43	65	19	Marion	Mannington
44	65	1	Marion	Mannington
45	65	6.2	Marion	Mannington
46	65	6	Marion	Mannington
47	65	2	Marion	Mannington
48	65	49	Marion	Mannington
49	65	48.1	Marion	Mannington
50	65	48	Marion	Mannington
51	65	47	Marion	Mannington
59	67	7	Marion	Mannington
60	67	5.1	Marion	Mannington
61	67	6	Marion	Mannington
62	65	34.1	Marion	Mannington
63	67	8	Marion	Mannington
64	65	50	Marion	Mannington
66	67	9	Marion	Mannington
67	67	10.3	Marion	Mannington
68	67	10.11	Marion	Mannington
69	67	10.1	Marion	Mannington
75	67	14	Marion	Mannington
76	68	4	Marion	Mannington
78	66	11.1	Marion	Mannington
79	68	5	Marion	Mannington
80	66	12	Marion	Mannington
83	34	37	Marion	Mannington
84	34	30	Marion	Mannington
85	34	42	Marion	Mannington
86	34	17	Marion	Mannington
87	34	15.2	Marion	Mannington
92	67	5	Marion	Mannington
93	68	3	Marion	Mannington
94	68	9	Marion	Mannington
95	68	8	Marion	Mannington
96	68	7.10	Marion	Mannington
101	66	19	Marion	Mannington
105	34	43	Marion	Mannington
106	34	44	Marion	Mannington
107	34	50	Marion	Mannington
108	34	18	Marion	Mannington
109	34	19	Marion	Mannington
110	34	17.2	Marion	Mannington
111	65	6.3	Marion	Mannington
112	65	5	Marion	Mannington
113	65	3	Marion	Mannington
114	67	3	Marion	Mannington
115	67	4	Marion	Mannington
116	67	1	Marion	Mannington
117	68	2	Marion	Mannington
118	68	7	Marion	Mannington
119	68	6	Marion	Mannington
120	60	59	Marion	Mannington

Surface Tract Owner	Acres
Marion County Coal Resources Inc.	153.25
Thomas D. & Aimee J. Haught	24.78
Edward F. Price	23
Thomas D. & Aimee J. Haught	106.823
Betty J. Fluharty	29.75
City of Mannington	42.5
Marion County Coal Resources Inc.	47
Marion County Coal Resources Inc.	47.75
Marion County Coal Resources Inc.	134
Marion County Coal Resources Inc.	17
Marion County Coal Resources Inc.	133.37
Marion County Coal Resources Inc.	120
CSX Transportation	12.62
Marion County Coal Resources Inc.	22.25
Carol J. Murphy	52
Harrison County Coal Resources Inc.	125.75
Marion County Coal Resources Inc.	131.1
Consolidation Coal Company	NA
Mike Ross Inc.	18
Mike Ross Inc.	19
Richard N. & Doretta A. Malone	71.66
Perry R. Thorne Jr.	24.82
Michael R. & Lou Ann Harris	35.5239
James E. & Emma J. Riggs	21.185
Consolidation Coal Company	10.68
Jose E. Pena Jr	13.98
Jose F. Pena Jr	13.98
Vicki L. Gripper, et al.	86.59
Dianne R. Lutz	91.34
Ricky L. Rinehart	65.25
Michelle & Scott Williams	4.92
Jennifer A. Barker	4.62
Ricky L. Rinehart	6
Nelson W. & Carmen G. Hays	19.35
Nelson W. & Carmen G. Hays	2
Thomas D. Watts	0.8624
Joseph S. Rinehart	7.75
Howard R. & Eldora G. Masters	23.13
State Soil Conservation Commission	8.37
State Soil Conservation Commission	18.5
State Soil Conservation Commission	9
State Soil Conservation Commission	13.6
Celaine Haught	44.99
State Soil Conservation Commission	94.8
State Soil Conservation Commission	8.25
Lloyd I. & Sunday R. Barker	3.109
Lloyd I. & Sunday R. Barker	46.39
Lloyd I. & Sunday R. Barker	71.2
Robert E. & Florence J. Masters	139
Michael L. & Billie J. Shearer	47.68
DTM Appalachia Gathering LLC	84.76
Michael L. & Billie J. Shearer	47.17
Consolidation Coal Company	NA
Consolidation Coal Company	NA
Consolidation Coal Company	38.1
Vicki L. Gripper, et al.	86.59
James E. & Emma J. Riggs	2
State Soil Conservation Commission	54.54
Doris J. Brown	120.25
Freeland W. & Crystal A. Miller	87.704
Freeland W. & Crystal A. Miller	24.87
DTM Appalachia Gathering LLC	NA
Billie J. Creak	3.44
State of West Virginia Department of Commerce	67.087
Consolidation Coal Company	NA
CSX Transportation	45.25
Cindy Morris	6.75
Samuel E. & Cindy M. Morris	3.8307
Vicki L. Gripper, et al.	4.463
Ricky L. & Holly R. Rinehart	1
Ruger W. & Carol S. Higgins	0.33
Trustees Buffalo Methodist Church	2.91
Jack L. Higgins	64
State Soil Conservation Commission	59
Newton S. Beaty Families Trust	83
Robert E. & Florence J. Masters	105.5
Lance E. Jones	3.095
Arnold E. Law	8.75
Robert L. Wildman	43.3

As-Drilled Well Information:
Elliott 6H coordinates are
NAD 27 N: 381,946.18 E: 1,751,215.69
NAD 83 UTM N: 4,377,484.88 E: 553,098.48
Elliott 6H Landing Point coordinates are
NAD 27 N: 380,937.82 E: 1,750,285.50
NAD 83 UTM N: 4,377,172.94 E: 552,820.20
Elliott 6H Bottom Hole coordinates are
NAD 27 N: 364,512.01 E: 1,757,943.69
NAD 83 UTM N: 4,372,207.47 E: 555,236.69
West Virginia Coordinate system of 1927 (North Zone) based upon Differential GPS Measurements.
Plat orientation, corner and well ties are based upon the grid north meridian.
Well location references are based upon the grid north meridian.
UTM coordinates are NAD83, Zone 17, Meters.

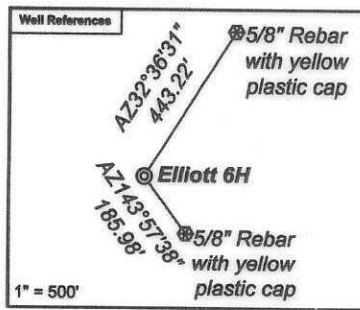

- Elliott**
- Elliott 17H 47-049-02506
 - Elliott 15H 47-049-02505
 - Elliott 13H 47-049-02504
 - Elliott 11H 47-049-02503
 - Elliott 9H 47-049-02498
 - Elliott 7H 47-049-02502
 - Elliott 5H 47-049-02501
 - Elliott 3H 47-049-02500
 - Elliott 1H 47-049-02499
 - Elliott 16H 47-049-02560
 - Elliott 14H 47-049-02559
 - Elliott 12H 47-049-02558
 - Elliott 10H 47-049-02557
 - Elliott 8H 47-049-02556
 - Elliott 6H 47-049-02555
 - Elliott 4H 47-049-02554
 - Elliott 2H 47-049-02553

Lease No.	Owner	Acres
134417000	Randy J. Elliott, et al.	183
133773004	CNX Gas Company LLC, et al.	80
126728002	Country Roads Minerals, LLC, et al.	39.25
125282022	Lee and Hall Royalties, et al.	109.25
289811001	EQT Production Company	47.25
223826001	Jacob G. Ford, et al.	51.5
173927001	CNX Gas Company LLC	47.25
101754022	CNX Gas Company LLC, et al.	3
171642001	XTO Energy Inc., et al.	493.948872
282053000	Michael R. Harris and Lou Ann Harris, et al.	36
110232003	AMP IV, LP, et al.	91.05
282022001	West Virginia Department of Transportation, Division of Highways	7.24
267799000	West Virginia Department of Natural Resources	25.2677
128361000	Stephen G. Sinclair Jr. and Robin S. Sinclair Family Trust	65.5
110525000	Country Roads Minerals, LLC, et al.	73.75
111498003	Country Roads Minerals, LLC, et al.	19.35
172703000	EQT Production Company	143
269389003	Kathryn Paige Mann, et al.	9.08
172703000	EQT Production Company	77.75
115100000	Black Gold Group LTD, et al.	134
270130001	Steven Gayle Justice	84.260 of 244.027

