

*I, the undersigned, hereby certify that this plat is correct to the best of my knowledge and belief and shows all the information required by law and the regulations issued and prescribed by the Department of Environmental Protection.*

*Ben R. Singleton*

P.S. 2092

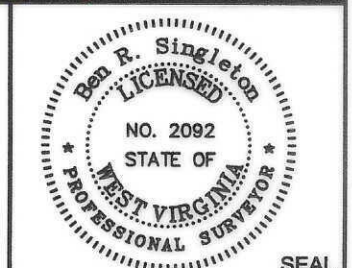

FILE NO: 142-22  
 DRAWING NO: Elliott 8H  
 SCALE: 1" = 2000'  
 MINIMUM DEGREE OF ACCURACY: 1:2500  
 PROVEN SOURCE OF ELEVATION: NGS CORS Station

**STATE OF WEST VIRGINIA**  
 DEPARTMENT OF ENVIRONMENTAL PROTECTION  
**OIL AND GAS DIVISION**

DATE: June 06 20 25  
 OPERATOR'S WELL NO.: Elliott 8H  
 API WELL NO  
 47 - 049 - 02556  
 STATE COUNTY PERMIT

WELL TYPE:  OIL  GAS  LIQUID INJECTION  WASTE DISPOSAL  
 (IF GAS) PRODUCTION:  STORAGE  DEEP  SHALLOW  
 LOCATION: ELEVATION: 1342' WATERSHED Tributary of Dents Run QUADRANGLE: Glover Gap  
 DISTRICT: Mannington COUNTY: Marion  
 SURFACE OWNER: Marion County Coal Resources Inc. ACREAGE: 153.25  
 ROYALTY OWNER: Randy J. Elliott, et al. LEASE NO: 134417000 ACREAGE: 183  
 PROPOSED WORK:  DRILL  CONVERT  DRILL DEEPER  FRACTURE OR STIMULATE  PLUG OFF OLD FORMATION  
 PERFORATE NEW FORMATION  OTHER PHYSICAL CHANGE IN WELL (SPECIFY)  
 PLUG AND ABANDON  CLEAN OUT AND REPLUG TARGET FORMATION: Marcellus ESTIMATED DEPTH: 7,796'

WELL OPERATOR: EQT Production Company DESIGNATED AGENT: Joseph C. Mallow  
 ADDRESS: 400 Woodcliff Drive ADDRESS: 427 Midstate Drive  
 Canonsburg, PA 15317 Clarksburg, WV 25301

04/24/2026

**Elliott 8H  
Elliott  
EQT Production Company**

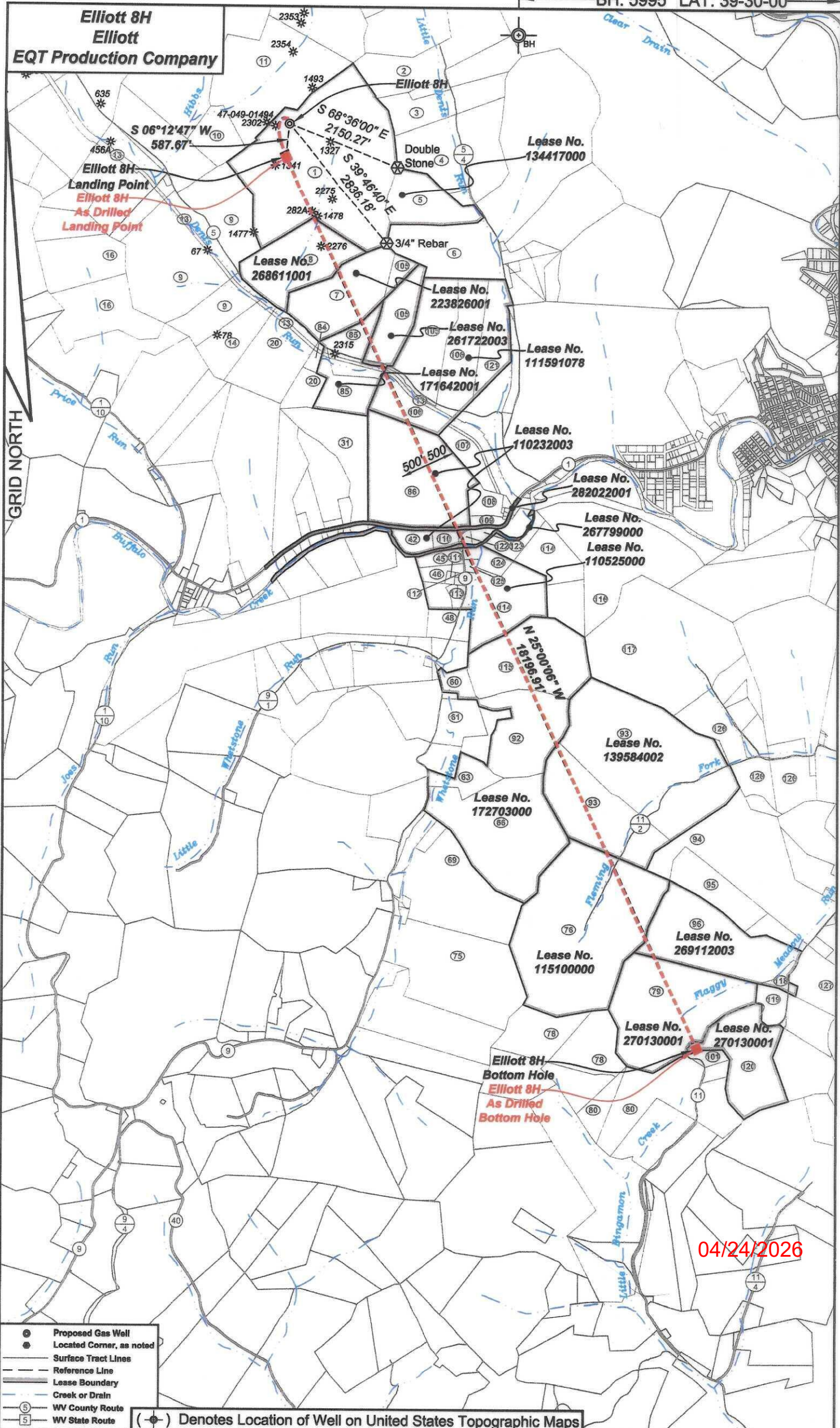

GRID NORTH

Elliott 8H  
Landing Point  
Elliott 8H  
As Drilled  
Landing Point

Elliott 8H  
Bottom Hole  
Elliott 8H  
As Drilled  
Bottom Hole

04/24/2026

- ⊙ Proposed Gas Well
- ⊙ Located Corner, as noted
- Surface Tract Lines
- - - Reference Line
- ▬ Lease Boundary
- Creek or Drain
- ⑤ WV County Route
- ⑤ WV State Route

(⊙) Denotes Location of Well on United States Topographic Maps

**Elliott 8H**  
**Elliott**  
**EQT Production Company**

Tract I.D.	Tax Map No.	Parcel No.	County	District	Surface Tract Owner	Acres
1	34	40	Marion	Mannington	Marion County Coal Resources Inc.	153.25
2	34	49	Marion	Mannington	Thomas D. & Aimee J. Haught	24.78
3	34	47	Marion	Mannington	Edward F. Price	23
4	33	1	Marion	Mannington	Thomas D. & Aimee J. Haught	106.823
5	34	40.1	Marion	Mannington	Betty J. Fluharty	29.75
6	34	45	Marion	Mannington	City of Mannington	42.5
7	34	41	Marion	Mannington	Marion County Coal Resources Inc.	47
8	34	39	Marion	Mannington	Marion County Coal Resources Inc.	42.75
9	34	33	Marion	Mannington	Marion County Coal Resources Inc.	134
10	34	38	Marion	Mannington	Marion County Coal Resources Inc.	17
11	34	37	Marion	Mannington	Marion County Coal Resources Inc.	133.37
13	34	52	Marion	Mannington	CSX Transportation	12.62
14	34	32	Marion	Mannington	Marion County Coal Resources Inc.	22.25
20	34	31	Marion	Mannington	Consolidation Coal Company	NA
31	34	16	Marion	Mannington	Michael R. & Lou Ann Harris	35.5239
42	34	17	Marion	Mannington	Vicki L. Gripper, et al.	86.59
45	65	6.2	Marion	Mannington	Michelle & Scott Williams	4.92
46	65	6	Marion	Mannington	Jennifer A. Barkcr	4.62
48	65	49	Marion	Mannington	Nelson W. & Carmen G. Hays	19.36
60	67	5.1	Marion	Mannington	State Soil Conservation Commission	8.37
61	67	6	Marion	Mannington	State Soil Conservation Commission	18.5
63	67	8	Marion	Mannington	State Soil Conservation Commission	13.6
66	67	9	Marion	Mannington	State Soil Conservation Commission	94.8
69	67	10.1	Marion	Mannington	Lloyd L. & Sunday R. Barker	46.39
75	67	14	Marion	Mannington	Lloyd L. & Sunday R. Barker	71.2
76	68	4	Marion	Mannington	Robert C. & Florence J. Masters	139
78	66	11.1	Marion	Mannington	Michael L. & Billie J. Shearer	47.68
79	68	5	Marion	Mannington	DTM Appalachia Gathering LLC	84.76
80	66	12	Marion	Mannington	Michael L. & Billie J. Shearer	47.17
83	34	37	Marion	Mannington	Consolidation Coal Company	NA
84	34	30	Marion	Mannington	Consolidation Coal Company	NA
85	34	47	Marion	Mannington	Consolidation Coal Company	38.1
86	34	17	Marion	Mannington	Vicki L. Gripper, et al.	86.59
92	67	5	Marion	Mannington	State Soil Conservation Commission	54.54
93	68	3	Marion	Mannington	Doris J. Brown	120.25
94	68	9	Marion	Mannington	Freeland W. & Crystal A. Miller	87.704
95	68	8	Marion	Mannington	Freeland W. & Crystal A. Miller	24.87
96	68	7.10	Marion	Mannington	DTM Appalachia Gathering LLC	NA
101	66	19	Marion	Mannington	Billie J. Creak	3.44
105	34	43	Marion	Mannington	State of West Virginia Department of Commerce	67.087
106	34	44	Marion	Mannington	Consolidation Coal Company	NA
107	34	50	Marion	Mannington	CSX Transportation	45.25
108	34	18	Marion	Mannington	Cindy Morris	6.75
109	34	19	Marion	Mannington	Samuel E. & Cindy M. Morris	3.8307
110	34	17.2	Marion	Mannington	Vicki L. Gripper, et al.	4.463
111	65	6.3	Marion	Mannington	Ricky L. & Holly B. Rinchart	1
112	65	5	Marion	Mannington	Roger W. & Carol S. Higgins	0.33
113	65	3	Marion	Mannington	Trustees Buffalo Methodist Church	2.91
114	67	3	Marion	Mannington	Jack L. Higgins	64
115	67	4	Marion	Mannington	State Soil Conservation Commission	59
116	67	1	Marion	Mannington	Newton S. Beaty Families Trust	83
117	68	2	Marion	Mannington	Robert E. & Florence J. Masters	106.6
118	68	7	Marion	Mannington	Lance E. Jones	3.005
119	68	6	Marion	Mannington	Arnold Etaw	8.75
120	69	59	Marion	Mannington	Robert L. Wildman	43.3
121	34	44.1	Marion	Mannington	City of Mannington	25.75
122	34	17.1	Marion	Mannington	Brian Keith Cross	1
123	34	21	Marion	Mannington	Brian Keith Cross	2.25
124	67	2	Marion	Mannington	Tyler P. Thorne	14.93
125	67	7.1	Marion	Mannington	Tyler P. Thorne	1.31
126	68	22	Marion	Mannington	James E. & Meredith M. Dixon	45.36
127	69	56	Marion	Mannington	Timothy D. & Virginia L. Dobroff	20

**As Drilled Well Information:**  
Elliott 8H coordinates are  
NAD 27 N: 381,959.99 E: 1,751,221.53  
NAD 83 UTM N: 4,377,489.12 E: 553,100.19  
Elliott 8H Landing Point coordinates are  
NAD 27 N: 381,348.36 E: 1,751,168.86  
NAD 83 UTM N: 4,377,302.51 E: 553,087.25  
Elliott 8H Landing Point coordinates are  
NAD 27 N: 364,883.49 E: 1,758,848.47  
NAD 83 UTM N: 4,372,325.25 E: 555,510.46  
West Virginia Coordinate system of 1927 (North Zone)  
based upon Differential GPS Measurements.  
Plat orientation, corner and well ties are based upon  
the grid north meridian.  
Well location references are based upon the grid north  
meridian.  
UTM coordinates are NAD83, Zone 17, Meters.

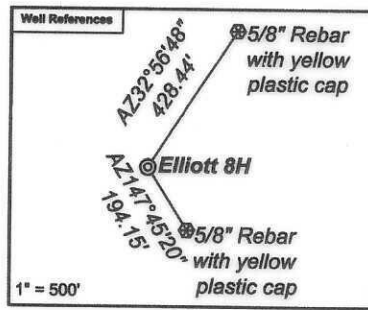

- Elliott**
- Elliott 17H 47-049-02506
  - Elliott 15H 47-049-02505
  - Elliott 13H 47-049-02504
  - Elliott 11H 47-049-02503
  - Elliott 9H 47-049-02498
  - Elliott 7H 47-049-02502
  - Elliott 5H 47-049-02501
  - Elliott 3H 47-049-02500
  - Elliott 1H 47-049-02499
  - Elliott 16H 47-049-02560
  - Elliott 14H 47-049-02559
  - Elliott 12H 47-049-02558
  - Elliott 10H 47-049-02557
  - Elliott 8H 47-049-02556
  - Elliott 6H 47-049-02555
  - Elliott 4H 47-049-02554
  - Elliott 2H 47-049-02553

Lease No.	Owner	Acres
134417000	Randy J. Elliott, et al.	183
268611001	EQT Production Company	47.25
223826001	Jacob G. Ford, et al.	51.5
171642001	XTO Energy Inc., et al.	493,948872
261722003	Country Roads Minerals, LLC, et al.	62.23
111591078	MCJV Holdings, LLC, et al.	118.45
110232003	AMP IV, LP, et al.	91.05
282022001	West Virginia Department of Transportation, Division of Highways	7.24
267799000	West Virginia Department of Natural Resources	25.2677
110525000	Country Roads Minerals, LLC, et al.	73.75
172703000	EQT Production Company	143
139584002	EQT Production Company, et al.	180
115100000	Black Gold Group LTD, et al.	134
269112003	Eric Daniels, et al.	95.02
270130001	Steven Gayle Justice	84.260 of 244.027
270130001	Steven Gayle Justice	43.300 of 244.027

