

I, the undersigned, hereby certify that this plat is correct to the best of my knowledge and belief and shows all the information required by law and the regulations issued and prescribed by the Department of Environmental Protection.

*Ben R. Singleton*  
P.S. 2092



SEAL

FILE NO: 142-22  
DRAWING NO: Elliott 12H  
SCALE: 1" = 1000'  
MINIMUM DEGREE OF ACCURACY: 1:2500  
PROVEN SOURCE OF ELEVATION: NGS CORS Station

**STATE OF WEST VIRGINIA**  
DEPARTMENT OF ENVIRONMENTAL PROTECTION  
**OIL AND GAS DIVISION**

DATE: February 21 20 25  
OPERATOR'S WELL NO.: Elliott 12H  
API WELL NO  
47 - 049 - 02558  
STATE COUNTY PERMIT

WELL TYPE: ☐ OIL ☒ GAS ☐ LIQUID INJECTION ☐ WASTE DISPOSAL  
(IF GAS) PRODUCTION: ☐ STORAGE ☐ DEEP ☒ SHALLOW  
LOCATION: ELEVATION: 1342' WATERSHED Tributary of Dents Run QUADRANGLE: Glover Gap  
DISTRICT: Mannington COUNTY: Marion  
SURFACE OWNER: Marion County Coal Resources Inc. ACREAGE: 183  
ROYALTY OWNER: Randy J. Elliott, et al. LEASE NO: 134417000 ACREAGE: 183  
PROPOSED WORK: ☒ DRILL ☐ CONVERT ☐ DRILL DEEPER ☒ FRACTURE OR STIMULATE ☐ PLUG OFF OLD FORMATION  
☐ PERFORATE NEW FORMATION ☐ OTHER PHYSICAL CHANGE IN WELL (SPECIFY)  
☐ PLUG AND ABANDON ☐ CLEAN OUT AND REPLUG TARGET FORMATION: Marcellus ESTIMATED DEPTH: 7,796'  
WELL OPERATOR: EQT Production Company DESIGNATED AGENT: Joseph C. Mallow  
ADDRESS: 400 Woodcliff Drive ADDRESS: 427 Midstate Drive  
Canonsburg, PA 15317 Clarksburg, WV 25301



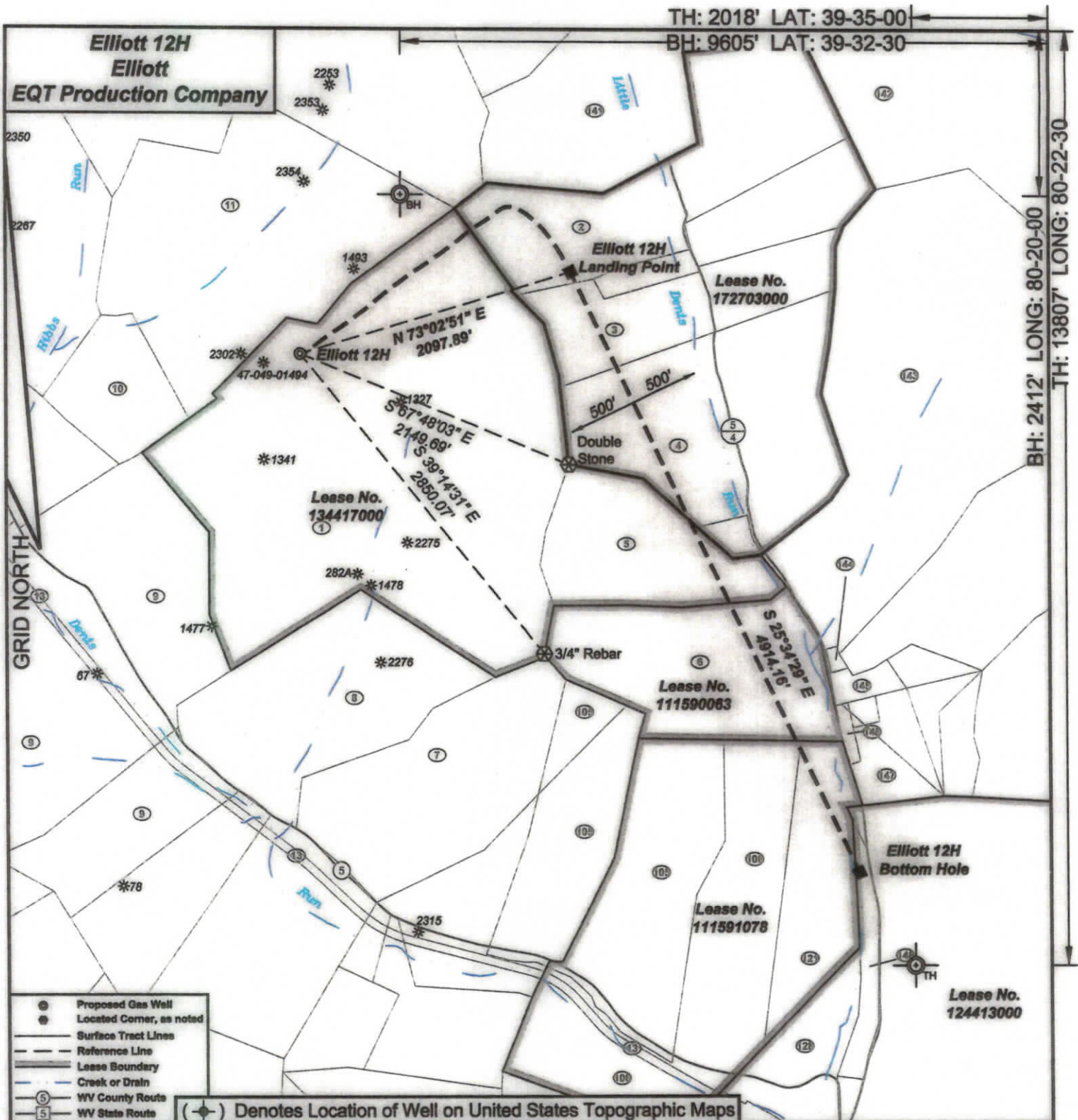

I, the undersigned, hereby certify that this plat is correct to the best of my knowledge and belief and shows all the information required by law and the regulations issued and prescribed by the Department of Environmental Protection.

P.S. 2092



SEAL

FILE NO: 142-22  
DRAWING NO: Elliott 12H  
SCALE: 1" = 1000'  
MINIMUM DEGREE OF ACCURACY: 1:2500  
PROVEN SOURCE OF ELEVATION: NGS CORS Station

STATE OF WEST VIRGINIA  
DEPARTMENT OF ENVIRONMENTAL PROTECTION  
OIL AND GAS DIVISION

DATE: February 21 20 25  
OPERATOR'S WELL NO.: Elliott 12H  
API WELL NO  
47 - 049 - 02558  
STATE COUNTY PERMIT

WELL TYPE: ☐ OIL ☒ GAS ☐ LIQUID INJECTION ☐ WASTE DISPOSAL  
(IF GAS) PRODUCTION: ☐ STORAGE ☐ DEEP ☒ SHALLOW  
LOCATION: ELEVATION: 1342' WATERSHED Tributary of Dents Run QUADRANGLE: Glover Gap  
DISTRICT: Mannington COUNTY: Marion  
SURFACE OWNER: Marion County Coal Resources Inc. ACREAGE: 23325  
ROYALTY OWNER: Randy J. Elliott, et al. LEASE NO: 134417000 ACREAGE: 183  
PROPOSED WORK: ☒ DRILL ☐ CONVERT ☐ DRILL DEEPER ☒ FRACTURE OR STIMULATE ☐ PLUG OFF OLD FORMATION  
☐ PERFORATE NEW FORMATION ☐ OTHER PHYSICAL CHANGE IN WELL (SPECIFY)  
☐ PLUG AND ABANDON ☐ CLEAN OUT AND REPLUG TARGET FORMATION: Marcellus ESTIMATED DEPTH: 7,796'

WELL OPERATOR: EQT Production Company DESIGNATED AGENT: Joseph C. Mallow  
ADDRESS: 400 Woodcliff Drive ADDRESS: 427 Midstate Drive  
Canonsburg, PA 15317 Clarksburg, WV 25301



Elliott 12H  
Elliott  
EQT Production Company

Tract I.D.	Tax Map No.	Parcel No.	County	District
1	34	40	Marion	Mannington
2	34	49	Marion	Mannington
3	34	47	Marion	Mannington
4	33	1	Marion	Mannington
5	34	40.1	Marion	Mannington
6	34	45	Marion	Mannington
7	34	41	Marion	Mannington
8	34	39	Marion	Mannington
9	34	33	Marion	Mannington
10	34	38	Marion	Mannington
11	34	37	Marion	Mannington
13	34	52	Marion	Mannington
83	34	37	Marion	Mannington
105	34	43	Marion	Mannington
106	34	44	Marion	Mannington
107	34	50	Marion	Mannington
121	34	44.1	Marion	Mannington
128	33	10	Marion	Mannington
129	33	9	Marion	Mannington
141	32	11	Marion	Mannington
142	33	28	Marion	Mannington
143	33	4	Marion	Mannington
144	33	4.1	Marion	Mannington
145	33	8	Marion	Mannington
146	33	8.1	Marion	Mannington
147	33	8.2	Marion	Mannington
148	33	9.2	Marion	Mannington

Surface Tract Owner	Acres
Marion County Coal Resources Inc.	153.25
Thomas D. & Aimee J. Haught	24.78
Edward F. Price	23
Thomas D. & Aimee J. Haught	106.823
Betty J. Fluharty	29.75
City of Mannington	42.5
Marion County Coal Resources Inc.	47
Marion County Coal Resources Inc.	42.75
Marion County Coal Resources Inc.	134
Marion County Coal Resources Inc.	17
Marion County Coal Resources Inc.	133.37
CSX Transportation	12.62
Consolidation Coal Company	NA
State of West Virginia Department of Commerce	67.087
Consolidation Coal Company	NA
CSX Transportation	45.25
City of Mannington	25.75
City of Mannington	39.7
Newton S. Beaty Families Trust	220.003
Marion County Coal Resources Inc.	116
Mildred H. Prichard Heirs	379.56
Dents Run Properties LLC	109.089
Barbara A. Fluharty	0.4115
Jackson L. Yankie	5.564
Mark D. & Deborah J. Snider	1
Mark D. Snider	16.431
City of Mannington	5.8

Notes:  
Elliott 12H coordinates are  
NAD 27 N: 381,987.63 E: 1,751,233.20  
NAD 27 Lat: 39.545426 Long: -80.382157  
NAD 83 UTM N: 4,377,497.80 E: 553,103.61  
Elliott 12H Landing Point coordinates are  
NAD 27 N: 382,599.32 E: 1,753,239.93  
NAD 27 Lat: 39.547159 Long: -80.375063  
NAD 83 UTM N: 4,377,694.18 E: 553,711.89  
Elliott 12H Bottom Hole coordinates are  
NAD 27 N: 378,166.63 E: 1,755,361.32  
NAD 27 Lat: 39.535046 Long: -80.367388  
NAD 83 UTM N: 4,376,354.45 E: 554,380.68  
West Virginia Coordinate system of 1927 (North Zone)  
based upon Differential GPS Measurements.  
Plat orientation, corner and well ties are based upon  
the grid north meridian.  
Well location references are based upon the grid north  
meridian.  
UTM coordinates are NAD83, Zone 17, Meters.

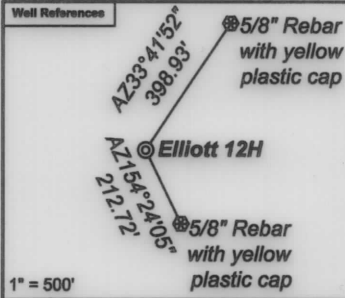

Elliott	
Elliott 17H 47-049-02506	Elliott 16H 47-049-02560
Elliott 15H 47-049-02505	Elliott 14H 47-049-02559
Elliott 13H 47-049-02504	Elliott 12H 47-049-02558
Elliott 11H 47-049-02503	Elliott 10H 47-049-02557
Elliott 9H 47-049-02498	Elliott 8H 47-049-02556
Elliott 7H 47-049-02502	Elliott 6H 47-049-02555
Elliott 5H 47-049-02501	Elliott 4H 47-049-02554
Elliott 3H 47-049-02500	Elliott 2H 47-049-02553
Elliott 1H 47-049-02499	

Lease No.	Owner	Acres
134417000	Randy J. Elliott, et al.	183
172703000	EQT Production Company, et al.	90.125 & 63
111590063	MCJV Holdings, LLC, et al.	42.5
111591078	MCJV Holdings, LLC, et al.	118.45
124413000	Newton S. Beaty Families Trust	427.153

