

TH: 2013' LAT: 39-35-00

TH: 13793' LONG: 80-22-30

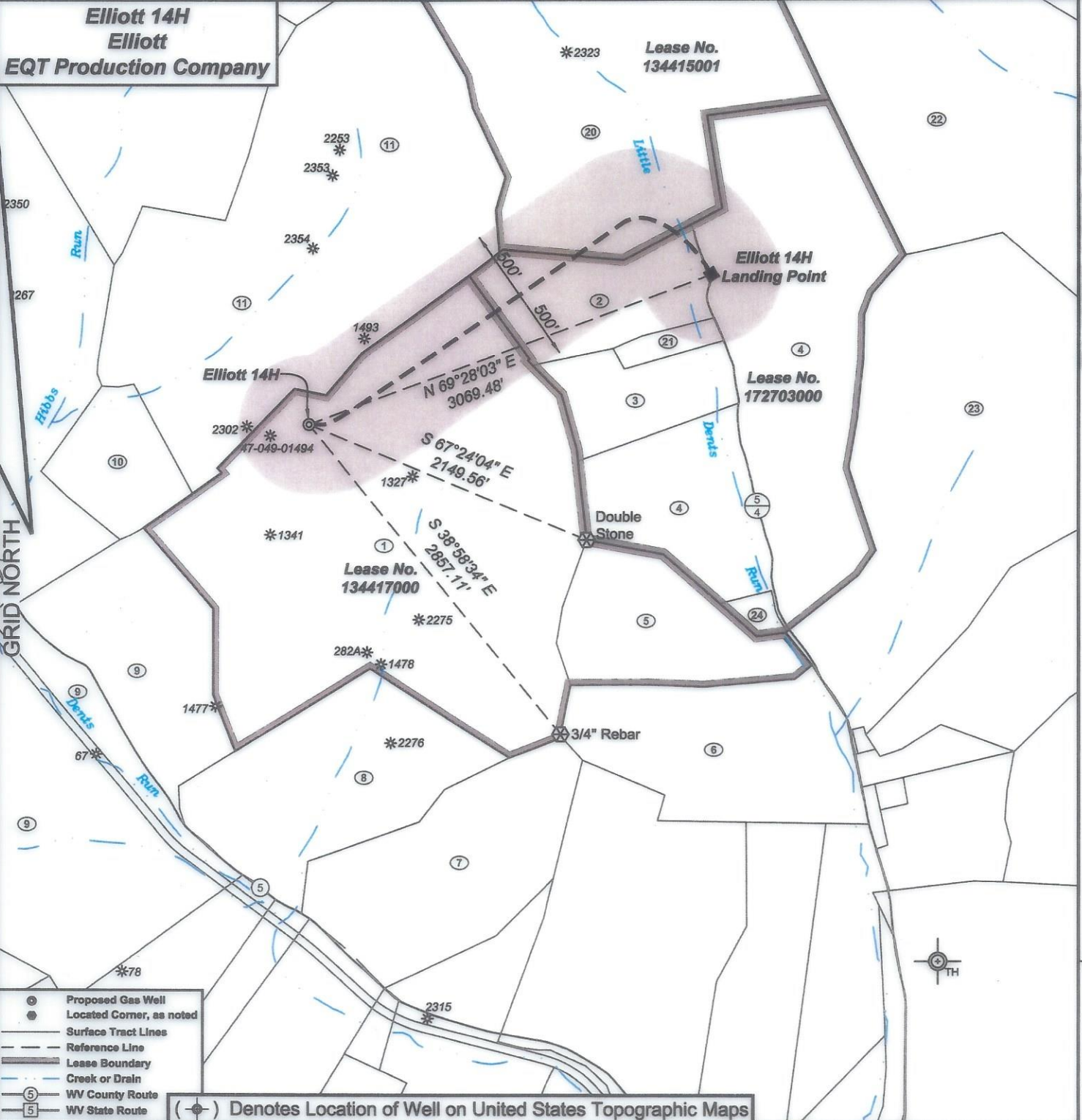

- ⊙ Proposed Gas Well
- Located Corner, as noted
- Surface Tract Lines
- - - Reference Line
- ▬ Lease Boundary
- Creek or Drain
- ⑤ WV County Route
- ⑤ WV State Route

(⊙) Denotes Location of Well on United States Topographic Maps



I, the undersigned, hereby certify that this plat is correct to the best of my knowledge and belief and shows all the information required by law and the regulations issued and prescribed by the Department of Environmental Protection.

Ben R. Singleton
P.S. 2092



FILE NO: 142-22
DRAWING NO: Elliott 14H
SCALE: 1" = 1000'
MINIMUM DEGREE OF ACCURACY: 1:2500
PROVEN SOURCE OF ELEVATION: NGS CORS Station

STATE OF WEST VIRGINIA
DEPARTMENT OF ENVIRONMENTAL PROTECTION
OIL AND GAS DIVISION

DATE: June 05 20 24
OPERATOR'S WELL NO.: Elliott 14H
API WELL NO
47 - 049 - 02559 H64
STATE COUNTY PERMIT

WELL TYPE: OIL GAS LIQUID INJECTION WASTE DISPOSAL
(IF GAS) PRODUCTION: STORAGE DEEP SHALLOW
LOCATION: ELEVATION: 1343' WATERSHED Tributary of Dents Run QUADRANGLE: Glover Gap
DISTRICT: Mannington COUNTY: Marion
SURFACE OWNER: Marion County Coal Resources Inc. ACREAGE: 155.25
ROYALTY OWNER: Randy J. Elliott, et al. LEASE NO: 134417000 ACREAGE: 183
PROPOSED WORK: DRILL CONVERT DRILL DEEPER FRACTURE OR STIMULATE PLUG OFF OLD FORMATION
 PERFORATE NEW FORMATION OTHER PHYSICAL CHANGE IN WELL (SPECIFY)
 PLUG AND ABANDON CLEAN OUT AND REPLUG TARGET FORMATION: Marcellus ESTIMATED DEPTH: 7,796'

WELL OPERATOR: EQT Production Company DESIGNATED AGENT: Joseph C. Mallow
ADDRESS: 400 Woodcliff Drive ADDRESS: 427 Midstate Drive
Canonsburg, PA 15317 Clarksburg, WV 25301

Elliott 14H
Elliott
EQT Production Company

Tract I.D.	Tax Map No.	Parcel No.	County	District	Surface Tract Owner	Acres
1	34	40	Marion	Mannington	Marion County Coal Resources Inc.	153.25
2	34	49	Marion	Mannington	Thomas D. & Aimee J. Haught	24.78
3	34	47	Marion	Mannington	Edward F. Price	23
4	33	1	Marion	Mannington	Thomas D. & Aimee J. Haught	106.823
5	34	40.1	Marion	Mannington	Betty J. Fluharty	29.75
6	34	45	Marion	Mannington	City of Mannington	42.5
7	34	41	Marion	Mannington	Marion County Coal Resources Inc.	47
8	34	39	Marion	Mannington	Marion County Coal Resources Inc.	42.75
9	34	33	Marion	Mannington	Marion County Coal Resources Inc.	134
10	34	38	Marion	Mannington	Marion County Coal Resources Inc.	17
11	34	37	Marion	Mannington	Marion County Coal Resources Inc.	133.37
20	32	11	Marion	Mannington	Marion County Coal Resources Inc.	116
21	34	48	Marion	Mannington	Edward F. Price	3
22	33	28	Marion	Mannington	Mildred H. Prichard Heirs	379.56
23	33	4	Marion	Mannington	Dents Run Properties LLC	109.089
24	34	46.1	Marion	Mannington	Michael R. & Michelle Fluharty	2.01

Notes:
 Elliott 14H coordinates are
 NAD 27 N: 382,001.45 E: 1,751,239.04
 NAD 27 Lat: 39.545464 Long: -80.382137
 NAD 83 UTM N: 4,377,501.84 E: 553,105.32
 Elliott 14H Landing Point coordinates are
 NAD 27 N: 383,078.03 E: 1,754,113.53
 NAD 27 Lat: 39.548497 Long: -80.371981
 NAD 83 UTM N: 4,377,844.44 E: 553,975.61
 West Virginia Coordinate system of 1927 (North Zone)
 based upon Differential GPS Measurements.
 Plat orientation, corner and well ties are based upon
 the grid north meridian.
 Well location references are based upon the grid north
 meridian.
 UTM coordinates are NAD83, Zone 17, Meters.

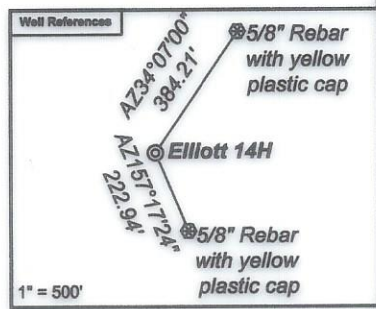

- Elliott**
- Elliott 17H 47-049-02506
 - Elliott 16H
 - Elliott 15H 47-049-02505
 - Elliott 14H
 - Elliott 13H 47-049-02504
 - Elliott 12H
 - Elliott 11H 47-049-02503
 - Elliott 10H
 - Elliott 9H 47-049-02498
 - Elliott 8H
 - Elliott 7H 47-049-02502
 - Elliott 6H
 - Elliott 5H 47-049-02501
 - Elliott 4H
 - Elliott 3H 47-049-02500
 - Elliott 2H
 - Elliott 1H 47-049-02499

Lease No.	Owner	Acres
134417000	Randy J. Elliott, et al.	183
172703000	EQT Production Company, et al.	90.125 & 63
134415001	Ojeda AD4, LLC, et al.	117

4704902559 H6A

