

I, the undersigned, hereby certify that this plat is correct to the best of my knowledge and belief and shows all the information required by law and the regulations issued and prescribed by the Department of Environmental Protection.

[Signature]
P.S. 2092



SEAL

FILE NO: 142-22
 DRAWING NO: Elliott 14H
 SCALE: 1" = 2000'
 MINIMUM DEGREE OF ACCURACY: 1:2500
 PROVEN SOURCE OF ELEVATION: NGS CORS Station

STATE OF WEST VIRGINIA
 DEPARTMENT OF ENVIRONMENTAL PROTECTION
OIL AND GAS DIVISION

DATE: February 21 20 25
 OPERATOR'S WELL NO.: Elliott 14H
 API WELL NO
 47 - 049 - 02559
 STATE COUNTY PERMIT

WELL TYPE: OIL GAS LIQUID INJECTION WASTE DISPOSAL
 (IF GAS) PRODUCTION: STORAGE DEEP SHALLOW
 LOCATION: ELEVATION: 1342' WATERSHED Tributary of Dents Run QUADRANGLE: Glover Gap
 DISTRICT: Mannington COUNTY: Marion
 SURFACE OWNER: Marion County Coal Resources Inc. ACREAGE: 183
 ROYALTY OWNER: Randy J. Elliott, et al. LEASE NO: 134417000 ACREAGE: 183
 PROPOSED WORK: DRILL CONVERT DRILL DEEPER FRACTURE OR STIMULATE PLUG OFF OLD FORMATION
 PERFORATE NEW FORMATION OTHER PHYSICAL CHANGE IN WELL (SPECIFY)
 PLUG AND ABANDON CLEAN OUT AND REPLUG TARGET FORMATION: Marcellus ESTIMATED DEPTH: 7,796'

WELL OPERATOR: EQT Production Company DESIGNATED AGENT: Joseph C. Mallow
 ADDRESS: 400 Woodcliff Drive ADDRESS: 427 Midstate Drive
 Canonsburg, PA 15317 Clarksburg, WV 25301

04/04/2025

BH: 3462' LAT: 39-30-00

Elliott 14H
Elliott
EQT Production Company

BH: 1321' LONG: 80-20-00

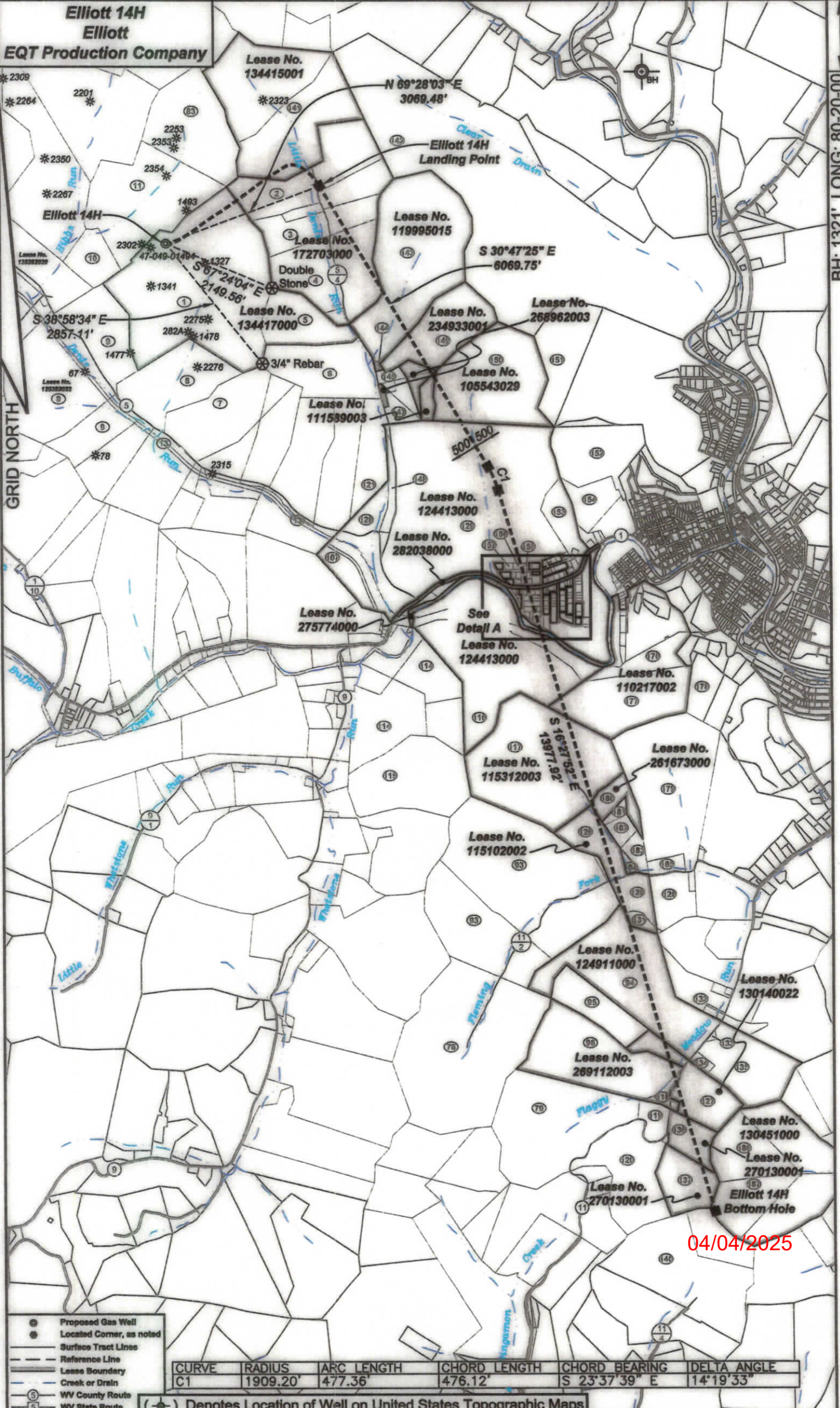

- Proposed Gas Well
- Located Corner, as noted
- Surface Tract Lines
- Reference Line
- Lease Boundary
- Creek or Drain
- ⑤ WV County Route
- ⑤ WV State Route

CURVE	RADIUS	ARC LENGTH	CHORD LENGTH	CHORD BEARING	DELTA ANGLE
C1	1909.20'	477.36'	476.12'	S 23°37'39" E	14°19'33"

(●) Denotes Location of Well on United States Topographic Maps

04/04/2025

Elliott 14H
Elliott
EQT Production Company

Elliott 14H
Detail A
1" = 200'

GRID NORTH



04/04/2025

- ⊙ Proposed Gas Well
- ⊙ Located Corner, as noted
- Surface Tract Lines
- - - Reference Line
- Lease Boundary
- - - Creek or Drain
- ⑤ WV County Route
- ⑤ WV State Route

(⊙) Denotes Location of Well on United States Topographic Maps

**Elliott 14H
Elliott
EQT Production Company**

Tract I.D.	Tax Map No.	Parcel No.	County	District	Surface Tract Owner	Acres
1	34	40	Marion	Mannington	Marion County Coal Resources Inc.	153.25
2	34	49	Marion	Mannington	Thomas D. & Almeta J. Haught	24.78
3	34	47	Marion	Mannington	Edward E. Price	24
4	33	1	Marion	Mannington	Thomas D. & Almeta J. Haught	106.823
5	34	40.1	Marion	Mannington	Detty J. Fluharty	29.75
6	34	45	Marion	Mannington	City of Mannington	42.5
7	34	41	Marion	Mannington	Marion County Coal Resources Inc.	47
8	34	39	Marion	Mannington	Marion County Coal Resources Inc.	42.75
9	34	33	Marion	Mannington	Marion County Coal Resources Inc.	134
10	34	38	Marion	Mannington	Marion County Coal Resources Inc.	17
11	34	37	Marion	Mannington	Marion County Coal Resources Inc.	193.37
13	34	32	Marion	Mannington	CSX Transportation	12.67
76	68	4	Marion	Mannington	Robert C. & Florence J. Masters	139
79	68	5	Marion	Mannington	DTM Appalachia Gathering LLC	81.26
83	34	37	Marion	Mannington	Consolidation Coal Company	NA
93	68	3	Marion	Mannington	Lions J. Brown	120.25
94	68	9	Marion	Mannington	Freeland W. & Crystal A. Miller	87.704
95	68	8	Marion	Mannington	Freeland W. & Crystal A. Miller	21.87
96	68	7 10	Marion	Mannington	DTM Appalachia Gathering LLC	NA
107	34	30	Marion	Mannington	CSX Transportation	45.25
114	67	3	Marion	Mannington	Jack L. Higgins	64
115	67	4	Marion	Mannington	State Soil Conservation Commission	59
116	67	1	Marion	Mannington	Newton S. Beaty Families Trust	83
117	68	2	Marion	Mannington	Knbert E. & Florence I. Masters	106.5
118	68	7	Marion	Mannington	Lance F. Jones	3.085
119	68	6	Marion	Mannington	Arnold Claw	8.75
120	68	59	Marion	Mannington	Robert L. Wildman	43.3
121	34	44.1	Marion	Mannington	City of Mannington	25.75
126	68	22	Marion	Mannington	James F. & Meredith M. Dixon	45.36
127	68	56	Marion	Mannington	Timothy D. & Virginia L. Dobrell	20
128	33	10	Marion	Mannington	City of Mannington	39.7
129	33	9	Marion	Mannington	Newton S. Beaty Families Trust	270.008
131	68	10	Marion	Mannington	Freeland W. & Crystal A. Miller	3.2
132	68	11.1	Marion	Mannington	Albert N. & Karen W. Lynch	13.25
133	68	54	Marion	Mannington	Harold E. Deever	0.76
134	68	54.1	Marion	Mannington	Indy & Holly Masters	7.17
135	68	55	Marion	Mannington	Jason N. & Hngitte A. Lynch	41.38
136	68	57	Marion	Mannington	Thomas & Charlotte Starsick	13.56
137	68	58	Marion	Mannington	Thomas & Charlotte Starsick	25.81
140	76	5	Marion	Lincoln	Janet M. Tennant & Connie Vangilder	88.84
141	32	11	Marion	Mannington	Marion County Coal Resources Inc.	116
142	33	28	Marion	Mannington	Mildred H. Prichard Heirs	379.56
143	33	4	Marion	Mannington	Dents Run Properties LLC	109.0885
144	33	4.1	Marion	Mannington	Barbara A. Fluharty	0.1115
145	33	8	Marion	Mannington	Jackson I. Yankee	5.564
147	33	8.2	Marion	Mannington	Mark D. Snider	16.481
148	33	9.2	Marion	Mannington	City of Mannington	5.8
149	33	5	Marion	Mannington	Jason L. Yankee	43.5
150	33	6	Marion	Mannington	Hthal Goodnight Heirs	25
151	33	7	Marion	Mannington	Mildred H. Prichard Heirs	45
152	33	12.1	Marion	Mannington	Freeland W. Miller	38.58
153	33	11	Marion	Mannington	Barbara M. Michael	15.5
154	33	12	Marion	Mannington	Leonard Stafford	15.3
155	4	10.2	Marion	Mannington Corp	Josephine F. Utt	Lots 10 11
156	4	93	Marion	Mannington Corp	Drenna S. Gooch	Lots G-9
157	4	92	Marion	Mannington Corp	Sarah E. Kendall	Lots 3-5
158	4	11	Marion	Mannington Corp	George R. & Gina M. Watson	Lots 41-42
159	4	11.1	Marion	Mannington Corp	Clark V. Gorby Jr.	Lot 4d
160	4	26	Marion	Mannington Corp	Clark V. Gorby Jr.	Lots 56-58
161	4	12	Marion	Mannington Corp	Michael A. Beaty	
162	4	31	Marion	Mannington Corp	James Hardesty	Lot 21
163	4	32	Marion	Mannington Corp	Kranna M. & Fred K. Mobley	Lots 85-90
164	4	34	Marion	Mannington Corp	Jennifer C. Beach	Lots 86-87
165	4	30	Marion	Mannington Corp	Arlie D. & Lucille P. Gubbert	Lots 105-106
166	4	36	Marion	Mannington Corp	Robert Hixon	Lot 108
167	4	29	Marion	Mannington Corp	Kranna M. & Rebecca A. Mobley	Lots 105-104
168	4	37	Marion	Mannington Corp	Janet L. Wyckoff	Lots 109-110
169	4	28	Marion	Mannington Corp	Drenna M. & Rebecca A. Mobley	Lots 101-102
170	4	38	Marion	Mannington Corp	Ruth A. Smilli	Lots 111-112
171	4	39	Marion	Mannington Corp	Heather J. Haisley	Lots 111-112
172	4	40	Marion	Mannington Corp	Bessie L. Keener	Lots 112-114
173	4	41	Marion	Mannington Corp	Judy D. Hamilton	Lots 115-116
174	67	1	Marion	Mannington	Newton S. Beaty Families Trust	83
175	67	18	Marion	Mannington	CSX Transportation	18.07
176	67	17	Marion	Mannington	CSX Transportation	14.21
177	68	1	Marion	Mannington	Gregory W. & Kayla J. White	36.08
178	68	36	Marion	Mannington	Heath & Eric Daniels	10.80
179	68	25	Marion	Mannington	Jay E. & Sharon S. Wilcox	86.81
180	68	24	Marion	Mannington	Roger A. & Autumn D. Huharty	107.8
181	68	23.2	Marion	Mannington	Kenneth A. & Misty L. Rogers	Lot A
182	68	23.2	Marion	Mannington	Kenneth A. & Misty L. Rogers	Lot A
183	68	23	Marion	Mannington	Roger A. or Barbara M. Fluharty	5.5
184	68	24.1	Marion	Mannington	Joseph H. Huharty Jr.	1.644
185	68	25.1	Marion	Mannington	Donald M. or Nancy J. Tennant	4.39
186	68	17	Marion	Mannington	Paul A. Surlace	27.5
187	68	16	Marion	Mannington	James H. Glover	23.4

Notes:
 Elliott 14H coordinates are
 NAD 27 N: 382,001.45 E: 1,751,239.34
 NAD 27 Lat: 39.545464 Long: -80.382137
 NAD 83 UTM N: 4,377,501.84 E: 553,105.32
 Elliott 14H Landing Point coordinates are
 NAD 27 N: 383,078.03 E: 1,754,113.53
 NAD 27 Lat: 39.548497 Long: -80.371981
 NAD 83 UTM N: 4,376,930.44 E: 553,990.83
 Elliott 14H Bottom Hole coordinates are
 NAD 27 N: 364,022.86 E: 1,761,373.08
 NAD 27 Lat: 39.496373 Long: -80.345602
 NAD 83 UTM N: 4,372,075.87 E: 556,284.00
 West Virginia Coordinate system of 1927 (North Zone)
 based upon Differential GPS Measurements.
 Plat orientation, corner and well ties are based upon
 the grid north meridian.
 Well location references are based upon the grid north
 meridian.
 UTM coordinates are NAD83, Zone 17, Meters.

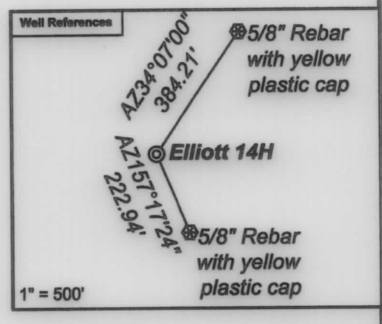

- Elliott**
- Elliott 17H 47-049-02506 © © Elliott 16H 47-049-02560
 - Elliott 15H 47-049-02505 © © Elliott 14H 47-049-02559
 - Elliott 13H 47-049-02504 © © Elliott 12H 47-049-02558
 - Elliott 11H 47-049-02503 © © Elliott 10H 47-049-02557
 - Elliott 9H 47-049-02498 © © Elliott 8H 47-049-02556
 - Elliott 7H 47-049-02502 © © Elliott 6H 47-049-02555
 - Elliott 5H 47-049-02501 © © Elliott 4H 47-049-02554
 - Elliott 3H 47-049-02500 © © Elliott 2H 47-049-02553
 - Elliott 1H 47-049-02499 ©

Lease No.	Owner	Acres
134417000	Randy J. Elliott, et al.	183
172703000	EQT Production Company, et al.	90.125 & 63
134415001	Ojeda AD4, LLC, et al.	117
119995015	Lee and Hall Royalties, et al.	109.50
234933001	J&N Management Enterprises, LLC, et al.	43.5
268962003	Newton S. Beaty Families Trust, et al.	11.5
111589003	AMP IV, LP, et al.	4.773
105543029	Margaret J. Smith, et al.	85
124413000	Newton S. Beaty Families Trust	427.153
282038000	West Virginia Department of Transportation, Division of Highways	6.06
275774000	West Virginia Department of Natural Resources	10.9607
110217002	George W. Bowers Charitable Trust, et al.	106
115312003	Elizabeth Rose Lathrop, et al.	106.5
261873000	Country Roads Minerals, LLC	6.93
115102002	Barbara G. Panfield, et al.	32.036
124911000	Deborah A. Ellis, et al.	120
130140022	Jonathan Ward Griffin, et al.	27.525 of 97.745
269112003	Eric Daniels, et al.	95.02
270130001	Steven Gayle Justice	13.5032 of 244.027
270130001	Steven Gayle Justice	25.810 of 244.027
130451000	Cara Lee Starsick, et al.	243

