

Elliott 14H
Elliott
EQT Production Company

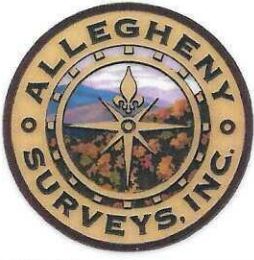

I, the undersigned, hereby certify that this plat is correct to the best of my knowledge and belief and shows all the information required by law and the regulations issued and prescribed by the Department of Environmental Protection.

Ben R. Singleton
P.S. 2092

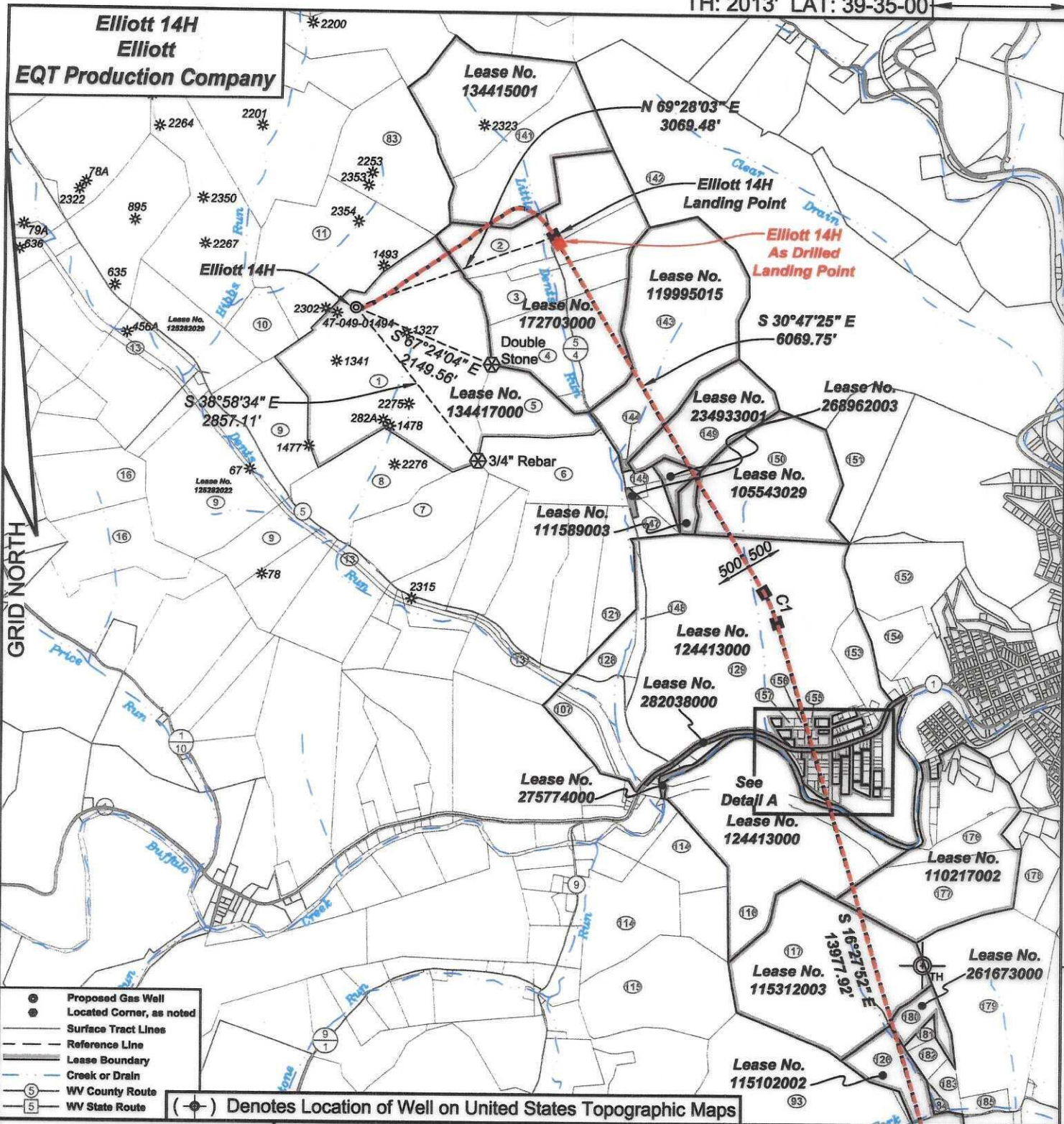

SEAL

FILE NO: 142-22
DRAWING NO: Elliott 14H
SCALE: 1" = 2000'
MINIMUM DEGREE OF ACCURACY: 1:2500
PROVEN SOURCE OF ELEVATION: NGS CORS Station

STATE OF WEST VIRGINIA
DEPARTMENT OF ENVIRONMENTAL PROTECTION
OIL AND GAS DIVISION

DATE: June 24 20 25
OPERATOR'S WELL NO.: Elliott 14H
API WELL NO
47 - 049 - 02559
STATE COUNTY PERMIT

WELL TYPE: OIL GAS LIQUID INJECTION WASTE DISPOSAL
(IF GAS) PRODUCTION: STORAGE DEEP SHALLOW
LOCATION: ELEVATION: 1342' WATERSHED Tributary of Dents Run QUADRANGLE: Glover Gap
DISTRICT: Mannington COUNTY: Marion
SURFACE OWNER: Marion County Coal Resources Inc. ACREAGE: 153.25
ROYALTY OWNER: Randy J. Elliott, et al. LEASE NO: 134417000 ACREAGE: 183
PROPOSED WORK: DRILL CONVERT DRILL DEEPER FRACTURE OR STIMULATE PLUG OFF OLD FORMATION
 PERFORATE NEW FORMATION OTHER PHYSICAL CHANGE IN WELL (SPECIFY)
 PLUG AND ABANDON CLEAN OUT AND REPLUG TARGET FORMATION: Marcellus ESTIMATED DEPTH: 7,796'

WELL OPERATOR: EQT Production Company ADDRESS: 400 Woodcliff Drive Canonsburg, PA 15317
DESIGNATED AGENT: Joseph C. Mallow ADDRESS: 427 Midstate Drive Clarksburg, WV 25301

04/24/2026

BH: 3462' LAT: 39-30-00

BH: 1321' LONG: 80-20-00

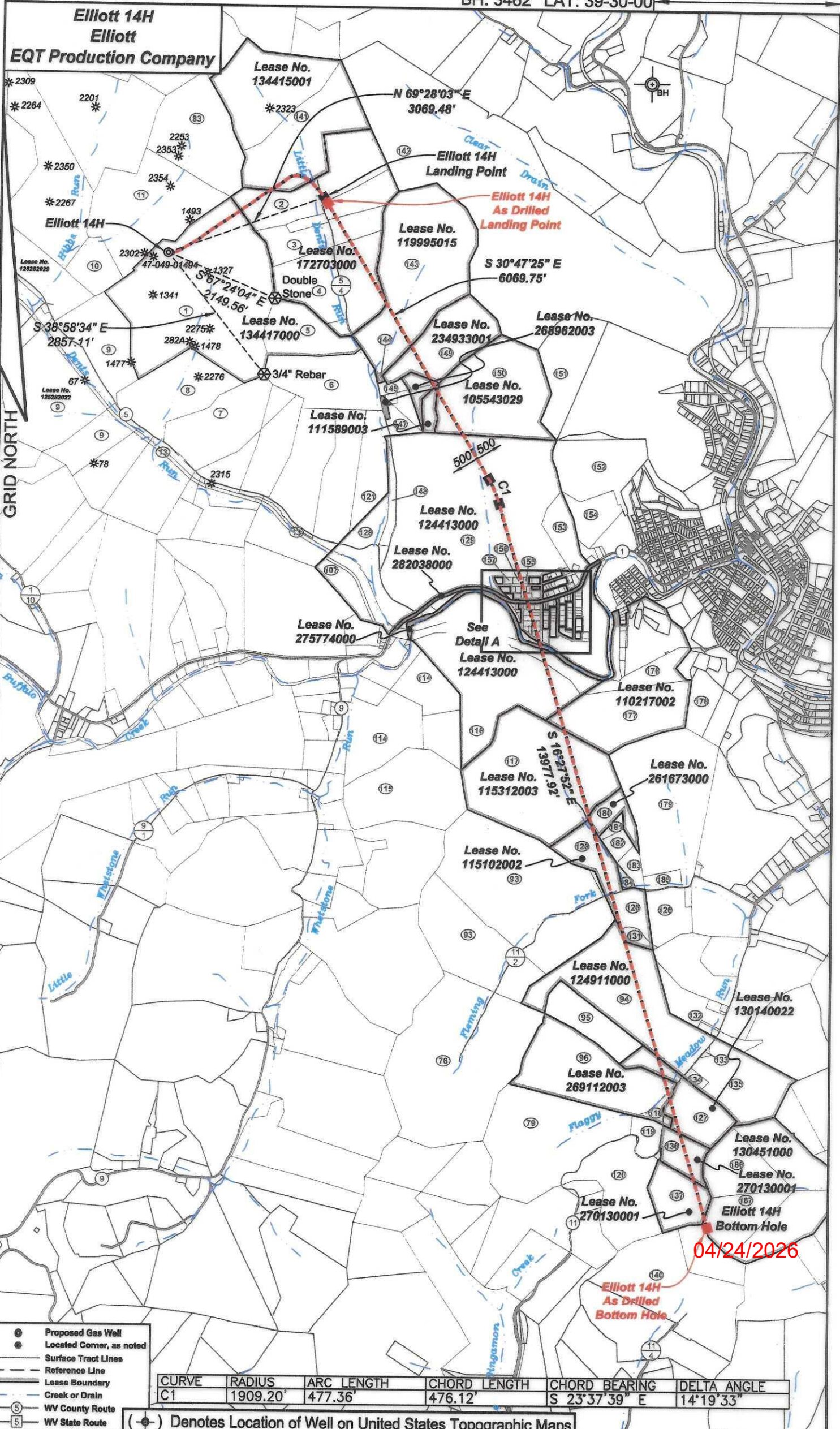

- ⊙ Proposed Gas Well
- ⊙ Located Corner, as noted
- Surface Tract Lines
- - - Reference Line
- ▬ Lease Boundary
- Creek or Drain
- ⑤ WV County Route
- ⑤ WV State Route

CURVE	RADIUS	ARC LENGTH	CHORD LENGTH	CHORD BEARING	DELTA ANGLE
C1	1909.20'	477.36'	476.12'	S 23°37'39" E	14°19'33"

(⊙) Denotes Location of Well on United States Topographic Maps

04/24/2026

**Elliott 14H
Elliott
EQT Production Company**

**Elliott 14H
Detail A
1" = 200'**

GRID NORTH

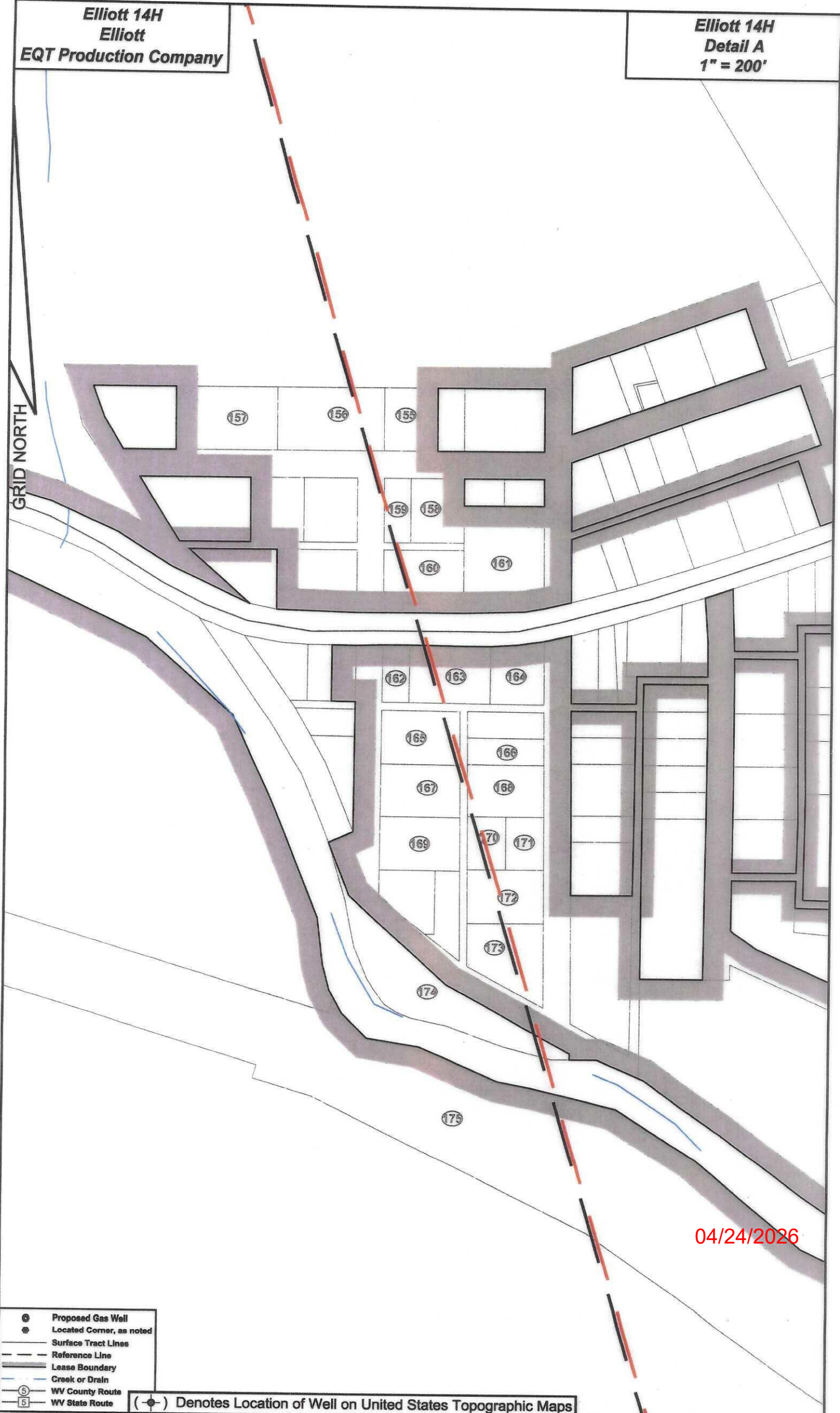

04/24/2026

- ⊙ Proposed Gas Well
- ⊙ Located Corner, as noted
- Surface Tract Lines
- - - Reference Line
- ▬ Lease Boundary
- Creek or Drain
- ⑤ WV County Route
- ⑥ WV State Route

(⊙) Denotes Location of Well on United States Topographic Maps

Elliott 14H
Elliott
EQT Production Company

Tract I.D.	Tax Map No.	Parcel No.	County	District
1	34	40	Marion	Mannington
2	34	49	Marion	Mannington
3	34	47	Marion	Mannington
4	33	1	Marion	Mannington
5	34	40.1	Marion	Mannington
6	34	45	Marion	Mannington
7	34	41	Marion	Mannington
8	34	39	Marion	Mannington
9	34	33	Marion	Mannington
10	34	38	Marion	Mannington
11	34	37	Marion	Mannington
13	34	32	Marion	Mannington
76	68	4	Marion	Mannington
79	68	5	Marion	Mannington
83	34	37	Marion	Mannington
96	68	3	Marion	Mannington
94	68	9	Marion	Mannington
95	68	8	Marion	Mannington
96	68	7.10	Marion	Mannington
107	34	30	Marion	Mannington
114	67	3	Marion	Mannington
115	67	4	Marion	Mannington
116	67	1	Marion	Mannington
117	68	2	Marion	Mannington
118	68	7	Marion	Mannington
119	68	6	Marion	Mannington
120	68	59	Marion	Mannington
121	34	44.1	Marion	Mannington
126	68	22	Marion	Mannington
127	68	56	Marion	Mannington
128	33	10	Marion	Mannington
129	33	9	Marion	Mannington
131	68	10	Marion	Mannington
132	68	11.1	Marion	Mannington
133	69	51	Marion	Mannington
134	69	45.1	Marion	Mannington
135	69	54	Marion	Mannington
136	69	57	Marion	Mannington
137	69	58	Marion	Mannington
140	26	5	Marion	Lincoln
141	32	11	Marion	Mannington
142	33	28	Marion	Mannington
143	33	4	Marion	Mannington
144	33	4.1	Marion	Mannington
145	33	8	Marion	Mannington
147	33	8.2	Marion	Mannington
148	33	9.2	Marion	Mannington
149	33	5	Marion	Mannington
150	33	6	Marion	Mannington
151	33	7	Marion	Mannington
152	33	12.1	Marion	Mannington
153	33	11	Marion	Mannington
154	33	12	Marion	Mannington
155	4	10.2	Marion	Mannington Corp
156	4	93	Marion	Mannington Corp
157	4	92	Marion	Mannington Corp
158	4	11	Marion	Mannington Corp
159	4	11.1	Marion	Mannington Corp
160	4	26	Marion	Mannington Corp
161	4	12	Marion	Mannington Corp
162	4	31	Marion	Mannington Corp
163	4	32	Marion	Mannington Corp
164	4	34	Marion	Mannington Corp
165	4	30	Marion	Mannington Corp
166	4	36	Marion	Mannington Corp
167	4	29	Marion	Mannington Corp
168	4	37	Marion	Mannington Corp
169	4	28	Marion	Mannington Corp
170	4	38	Marion	Mannington Corp
171	4	39	Marion	Mannington Corp
172	4	40	Marion	Mannington Corp
173	4	41	Marion	Mannington Corp
174	67	1	Marion	Mannington
175	67	18	Marion	Mannington
176	5	71	Marion	Mannington Corp
177	68	1	Marion	Mannington
178	68	36	Marion	Mannington
179	68	25	Marion	Mannington
180	68	24	Marion	Mannington
181	68	23.2	Marion	Mannington
182	68	23.2	Marion	Mannington
183	68	23	Marion	Mannington
184	68	24.1	Marion	Mannington
185	68	25.1	Marion	Mannington
186	69	17	Marion	Mannington
187	69	16	Marion	Mannington

Surface Tract Owner	Acres
Marion County Coal Resources Inc.	153.25
Thomas D. & Aimee J. Haught	24.78
Edward F. Price	.84
Thomas D. & Aimee J. Haught	106.823
Detty J. Fluharty	29.75
City of Mannington	42.5
Marion County Coal Resources Inc.	47
Marion County Coal Resources Inc.	42.75
Marion County Coal Resources Inc.	134
Marion County Coal Resources Inc.	17
Marion County Coal Resources Inc.	133.37
CSX Transportation	12.62
Robert C. & Florence J. Masters	139
DTM Appalachia Gathering LLC	84.26
Consolidation Coal Company	NA
Dans J. Brown	120.25
Freeland W. & Crystal A. Miller	87.704
Freeland W. & Crystal A. Miller	24.87
DTM Appalachia Gathering LLC	NA
CSX Transportation	45.25
Jack L. Higgins	64
State Soil Conservation Commission	59
Newton S. Beaty Families Trust	83
Robert F. & Florence J. Masters	106.5
Lance F. Jones	3.095
Arnold Claw	8.75
Robert L. Wildman	43.3
City of Mannington	24.75
James F. & Meredith M. Dixon	45.36
Timothy D. & Virginia L. Dobreff	20
City of Mannington	39.7
Newton S. Beaty Families Trust	270.008
Freeland W. & Crystal A. Miller	3.2
Albert N. & Karen W. Lynch	13.25
Harold E. Deavers	0.76
Indy & Holly Masters	2.17
Jason N. & Brigitte A. Lynch	41.48
Thomas & Charlotte Starsick	13.56
Thomas & Charlotte Starsick	25.81
Janet M. Tennant & Connie Vangilder	88.84
Marion County Coal Resources Inc.	116
Mildred H. Prichard Heirs	379.56
Dennis Run Properties LLC	109.0885
Barbara A. Fluharty	0.4115
Jackson I. Yankee	5.444
Mark D. Snider	16.431
City of Mannington	5.8
Jason L. Yankee	43.5
Metal Goodnight Heirs	85
Mildred H. Prichard Heirs	45
Freeland W. Miller	38.58
Barbara M. Michael	15.5
Leonard Stafford	15.3
Josephine F. Utt	Lots 10-11
Brenda S. Gooch	Lots G-9
Sarah E. Kendall	Lots 3-5
George R. & Gina M. Watson	Lots 41-47
Clark V. Gorby Jr.	Lot 48
Clark V. Gorby Jr.	Lots 56-58
Michael A. Beaty	Lot 91
James Hardesty	Lot 91
Hanna M. & Fred K. Mobley	Lots 84-90
Jennifer C. Beach	Lots 86-87
Arlie D. & Lucille P. Galbert	Lots 105-106
Robert Dixon	Lot 108
Hanna M. & Rebecca A. Mobley	Lots 104-104
Janet L. Wyczkoff	Lots 109-110
Dennis M. & Rebecca A. Mobley	Lots 101-102
Ruth A. Strull	Lots 111-112
Heather J. Hailey	Lots 111-112
Beatie L. Keener	Lots 113-114
Judy D. Hamilton	Lots 115-116
Newton S. Beaty Families Trust	83
CSX Transportation	14.07
CSX Transportation	14.21
Gregory W. & Kayla J. White	36.08
Heath & Eric Daniels	10.80
Jay E. & Sharon S. Wilcox	86.81
Koger A. & Autumn D. Huharty	Lot 8
Kenneth A. & Misty L. Rogers	Lot A
Kenneth A. & Misty L. Rogers	Lot A
Roger A. or Barbara M. Fluharty	5.5
Inseph K. Huharty Jr.	1.644
Donald M. or Nancy J. Tennant	4.39
Paul A. Surlace	27.5
James H. Glover	23.4

As-Drilled Well Information:
Elliott 14H coordinates are
NAD 27 N: 382,001.45 E: 1,751,239.04
NAD 83 UTM N: 4,377,501.84 E: 553,105.32
Elliott 14H Landing Point coordinates are
NAD 27 N: 382,968.52 E: 1,754,188.56
NAD 83 UTM N: 4,377,811.46 E: 553,999.03
Elliott 14H Bottom Hole coordinates are
NAD 27 N: 364,022.96 E: 1,761,373.06
NAD 83 UTM N: 4,377,075.90 E: 556,283.99
West Virginia Coordinate system of 1927 (North Zone)
based upon Differential GPS Measurements.
Plat orientation, corner and well ties are based upon
the grid north meridian.
Well location references are based upon the grid north
meridian.
UTM coordinates are NAD83, Zone 17, Meters.

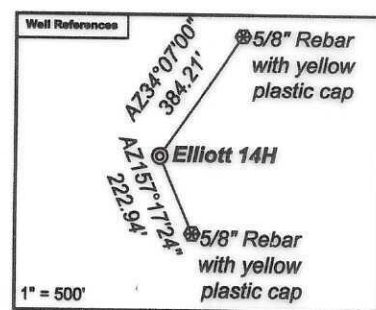

- Elliott**
- Elliott 17H 47-049-02506
 - Elliott 15H 47-049-02505
 - Elliott 13H 47-049-02504
 - Elliott 11H 47-049-02503
 - Elliott 9H 47-049-02498
 - Elliott 7H 47-049-02502
 - Elliott 5H 47-049-02501
 - Elliott 3H 47-049-02500
 - Elliott 1H 47-049-02499
 - Elliott 16H 47-049-02560
 - Elliott 14H 47-049-02559
 - Elliott 12H 47-049-02558
 - Elliott 10H 47-049-02557
 - Elliott 8H 47-049-02556
 - Elliott 6H 47-049-02555
 - Elliott 4H 47-049-02554
 - Elliott 2H 47-049-02553

Lease No.	Owner	Acres
134417000	Randy J. Elliott, et al.	183
172703000	EQT Production Company, et al.	90.125 & 63
134415001	Ojeda AD4, LLC, et al.	117
119995015	Lee and Hall Royalties, et al.	109.50
234933001	J&N Management Enterprises, LLC, et al.	43.5
268962003	Newton S. Beaty Families Trust, et al.	11.5
111589003	AMP IV, LP, et al.	4.773
105543029	Margaret J. Smith, et al.	85
124413000	Newton S. Beaty Families Trust	427.153
282038000	West Virginia Department of Transportation, Division of Highways	6.06
275774000	West Virginia Department of Natural Resources	10.9907
110217002	George W. Bowers Charitable Trust, et al.	106
115312003	Elizabeth Rose Lathrop, et al.	106.5
261673000	Country Roads Minerals, LLC	6.93
115102002	Barbara G. Penfield, et al.	32.036
124911000	Deborah A. Ellis, et al.	120
130140022	Jonathan Ward Griffin, et al.	27.525 of 97.745
269112003	Eric Daniels, et al.	95.02
270130001	Steven Gayle Justice	13.5032 of 244.027
270130001	Steven Gayle Justice	25.810 of 244.027
130451000	Cara Lee Starsick, et al.	243

