

State of West Virginia  
Department of Environmental Protection - Office of Oil and Gas  
Well Operator's Report of Well Work

API 47 - 049 - 02560 County Marion District Mannington  
Quad Glover Gap Pad Name ELLIOTT Field/Pool Name N/A  
Farm name Marion County Coal Resources Inc. Well Number Elliott 16H (L004589)  
Operator (as registered with the OOG) EQT Production Company  
Address 400 Woodcliff Drive City Canonsburg State PA Zip 15317

As Drilled location NAD 83/UTM Attach an as-drilled plat, profile view, and deviation survey  
Top hole Northing 4,377,506.07 Easting 553,107.02  
Landing Point of Curve Northing 4,378,010.98 Easting 554,231.97  
Bottom Hole Northing 4,371,953.92 Easting 556,642.04

Elevation (ft) 1343' GL Type of Well  New  Existing Type of Report  Interim  Final  
Permit Type  Deviated  Horizontal  Horizontal 6A  Vertical Depth Type  Deep  Shallow  
Type of Operation  Convert  Deepen  Drill  Plug Back  Redrilling  Rework  Stimulate  
Well Type  Brine Disposal  CBM  Gas  Oil  Secondary Recovery  Solution Mining  Storage  Other \_\_\_\_\_  
Type of Completion  Single  Multiple Fluids Produced  Brine  Gas  NGL  Oil  Other \_\_\_\_\_  
Drilled with  Cable  Rotary

Drilling Media Surface hole  Air  Mud  Fresh Water Intermediate hole  Air  Mud  Fresh Water  Brine  
Production hole  Air  Mud  Fresh Water  Brine

Mud Type(s) and Additive(s)

Synthetic Oil Based Mud 13.43 ppg barium sulfate, sodium chloride, xanthan gum, polyanionic cellulose, modified starch, sodium hydroxide, phosphonates and alkyl phosphates, glutaraldehyde solution, calcium hydroxide, partially hydrolyzed polyacrylamide/polyacrylate, potassium chloride, sodium carbonate, ground walnut shells, alcohol and modified fatty acid, ferrochrome lignosulfonate, calcium carbonate, fibrous cellulose

Date permit issued 08/05/2024 Date drilling commenced 08/13/2024 Date drilling ceased 06/24/2025  
Date completion activities began 07/30/2025 Date completion activities ceased 10/20/2025  
Verbal plugging (Y/N) N Date permission granted N/A Granted by N/A

Please note: Operator is required to submit a plugging application within 5 days of verbal permission to plug

Freshwater depth(s) ft 190', 275', 326' Open mine(s) (Y/N) depths N  
Salt water depth(s) ft 1815' Void(s) encountered (Y/N) depths N  
Coal depth(s) ft 858', 953' Cavern(s) encountered (Y/N) depths N  
Is coal being mined in area (Y/N) N

RECEIVED  
Office of Oil and Gas  
JAN 15 2026  
WV Department of  
Environmental Protection

Reviewed by: \_\_\_\_\_

04/24/2026

API 47-049 - 02560 Farm name Marion County Coal Resources Inc. Well number Elliott 16H (L004589)

CASING STRINGS	Hole Size	Casing Size	Depth (GL)	New or Used	Grade wt/ft	Basket Depth(s) (GL)	Did cement circulate (Y/ N) * Provide details below*
Conductor	30"	26"	40'	NEW	A-500 85.6#	N/A	Y
Surface	17-1/2"	13-3/8"	1022'	NEW	J-55 54.5#	N/A	Y
Coal							
Intermediate 1	12-1/4"	9-5/8"	2502'	NEW	J-55 36#	N/A	Y
Intermediate 2							
Intermediate 3							
Production	8-3/4", 8-1/2"	5-1/2"	31,095'	NEW	P-110 20#	N/A	N
Tubing							
Packer type and depth set							

Comment Details \_\_\_\_\_

Production cmt has calculated TOC of 1167'GL, which is greater than 500'TVD above the producing formation. No issues

CEMENT DATA	Class/Type of Cement	Number of Sacks	Slurry wt (ppg)	Yield (ft <sup>3</sup> /sks)	Volume (ft <sup>3</sup> )	Cement Top (GL)	WOC (hrs)
Conductor	CLASS A	83	15.6	1.18	98	0	8+
Surface	CLASS L	951	16.0	1.08	1027	0	8
Coal							
Intermediate 1	CLASS L	877	15.6	1.14	1000	0	8
Intermediate 2							
Intermediate 3							
Production	CLASS A	5895	15.0	1.19	7015	1167'	8+
Tubing							

Drillers TD (ft) 31,120' Loggers TD (ft) N/A

Deepest formation penetrated MARCELLUS Plug back to (ft) N/A

Plug back procedure N/A

Kick off depth (ft) 1085'

Check all wireline logs run  caliper  density  deviated/directional  induction  
 neutron  resistivity  gamma ray  temperature  sonic

Well cored  Yes  No  Conventional  Sidewall Were cuttings collected  Yes  No

DESCRIBE THE CENTRALIZER PLACEMENT USED FOR EACH CASING STRING \_\_\_\_\_

CONDUCTOR-NONE  
SURFACE- ON SHOE TRACK AND EVERY 500' TO SURFACE  
INTERMEDIATE: ON SHOE TRACK AND EVERY 500' FEET TO SURFACE  
PRODUCTION: ON SHOE TRACK, EVERY OTHER JOINT TO 9693', EVERY JOINT TO 7975', EVERY OTHER JOINT TO 2421'

WAS WELL COMPLETED AS SHOT HOLE  Yes  No DETAILS \_\_\_\_\_

WAS WELL COMPLETED OPEN HOLE?  Yes  No DETAILS \_\_\_\_\_

WERE TRACERS USED  Yes  No TYPE OF TRACER(S) USED \_\_\_\_\_

RECEIVED  
Office of Oil and Gas

JAN 15 2026

WV Department of  
Environmental Protection

04/24/2026





API 47- 049 - 02560 Farm name Marion County Coal Resources Inc. Well number Elliott 16H (L004589)

Drilling Contractor Falcon (Rig 25)  
Address 1120 US-119 City Indiana State PA Zip 15701

Logging Company GyroData  
Address 73 Noblestown Road City Carnegie State PA Zip 15106

Logging Company Scientific Drilling International, Inc  
Address 3475 Washington Ave City Finleyville State PA Zip 15332

Cementing Company \_\_\_\_\_  
Address \_\_\_\_\_ City \_\_\_\_\_ State \_\_\_\_\_ Zip \_\_\_\_\_

RECEIVED  
Office of Oil and Gas

APR 15 2026

WV Department of  
Environmental Protection

04/24/2026

Well # ELLIOTT 16H Final Formations API# 47-049-02560				
Formation Name	Drill Top MD (ftGRD)	Drill Top (TVD) (ftGRD)	Drill Btm MD (ftGRD)	Drill Btm (TVD) (ftGRD)
Sand/Shale	1	1	858	858
Sewickley Coal	858	858	863	863
Sand/Shale	863	863	953	953
Pittsburgh Coal	953	953	960	960
Sand/Shale	960	960	2,395	2,394
Big Lime	2,395	2,394	2,469	2,468
Big Injun	2,469	2,468	2,570	2,569
Sand/Shale	2,570	2,569	3,059	3,051
Gantz	3,059	3,051	3,113	3,103
Sand/Shale	3,113	3,103	3,167	3,154
50F	3,167	3,154	3,185	3,171
Sand/Shale	3,185	3,171	3,294	3,273
Fifth Sand	3,294	3,273	3,346	3,321
Sand/Shale	3,346	3,321	3,391	3,362
Bayard	3,391	3,362	3,426	3,394
Sand/Shale	3,426	3,394	5,803	5,217
Alexander	5,803	5,217	5,852	5,254
Sand/Shale	5,852	5,254	6,186	5,509
Elks	6,186	5,509	8,424	7,185
Sonyea	8,424	7,185	8,640	7,349
Middlesex	8,640	7,349	8,778	7,452
Genesee	8,778	7,452	8,932	7,558
Geneseo	8,932	7,558	8,989	7,595
Tully	8,989	7,595	9,037	7,624
Hamilton	9,037	7,624	9,223	7,717
Marcellus	9,223	7,717	31,120	7,849

RECEIVED  
Office of Oil and Gas

APR 15 2026

WV Department of  
Environmental Protection

04/24/2026

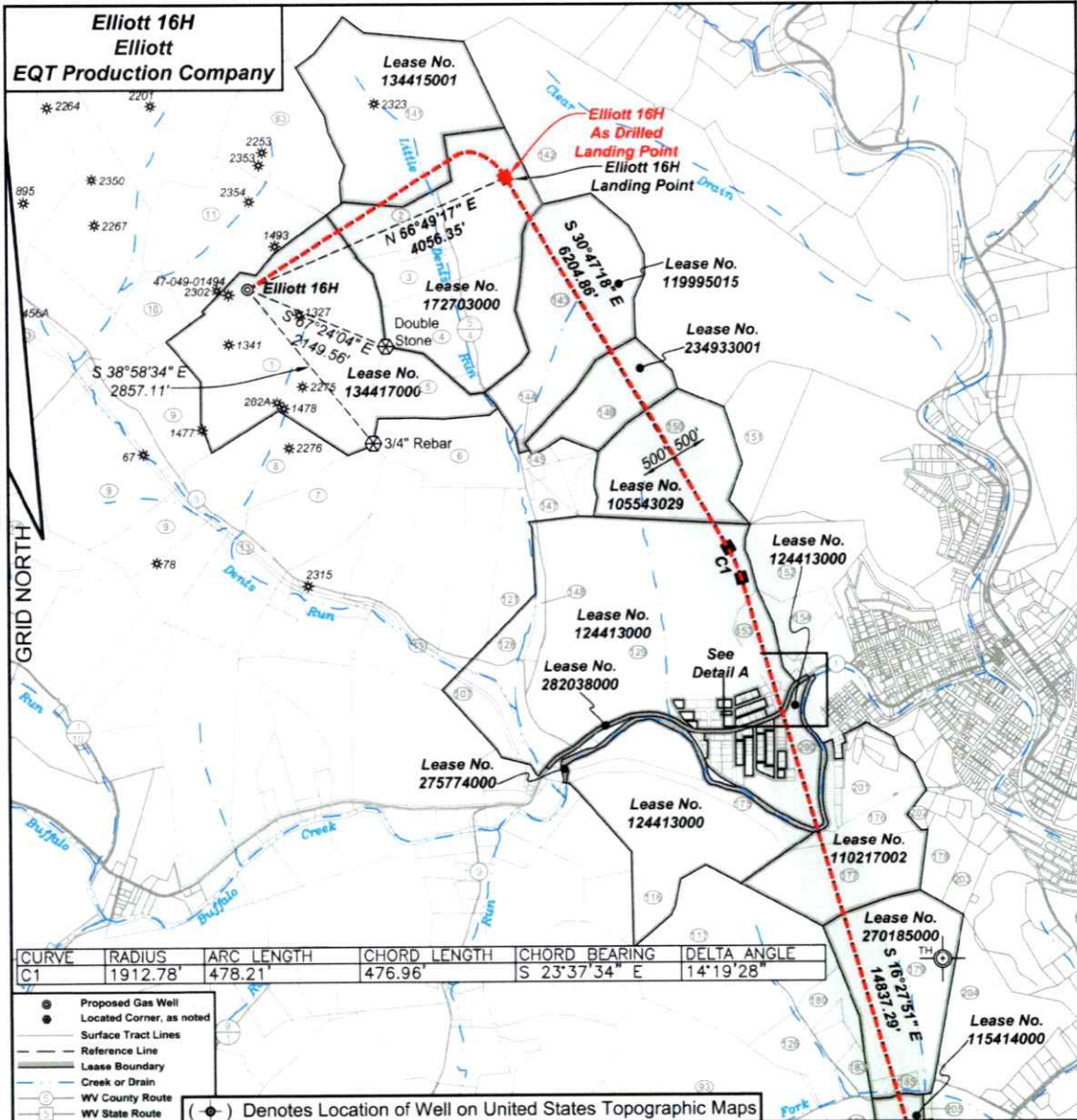

TH: 13793' LONG: 80-22-30

RECEIVED  
Office of Oil and Gas  
JAN 15 2026  
WV Department of  
Environmental Protection



I, the undersigned, hereby certify that this plat is correct to the best of my knowledge and belief and shows all the information required by law and the regulations issued and prescribed by the Department of Environmental Protection.

P.S. 2092



FILE NO: 142-22  
DRAWING NO: Elliott 16H  
SCALE: 1" = 2000'  
MINIMUM DEGREE OF ACCURACY: 1:2500  
PROVEN SOURCE OF ELEVATION: NGS CORS Station

**STATE OF WEST VIRGINIA**  
DEPARTMENT OF ENVIRONMENTAL PROTECTION  
**OIL AND GAS DIVISION**

DATE: July 02 20 25  
OPERATOR'S WELL NO.: Elliott 16H  
API WELL NO  
47 - 049 - 02560  
STATE COUNTY PERMIT

WELL TYPE:  OIL  GAS  LIQUID INJECTION  WASTE DISPOSAL  
(IF GAS) PRODUCTION:  STORAGE  DEEP  SHALLOW  
LOCATION: ELEVATION: 1342' WATERSHED Tributary of Dents Run QUADRANGLE: Glover Gap  
DISTRICT: Mannington COUNTY: Marion  
SURFACE OWNER: Marion County Coal Resources Inc. ACREAGE: 153.25  
ROYALTY OWNER: Randy J. Elliott, et al. LEASE NO: 134417000 ACREAGE: 183  
PROPOSED WORK:  DRILL  CONVERT  DRILL DEEPER  FRACTURE OR STIMULATE  PLUG OFF OLD FORMATION  
 PERFORATE NEW FORMATION  OTHER PHYSICAL CHANGE IN WELL (SPECIFY)  
 PLUG AND ABANDON  CLEAN OUT AND REPLUG TARGET FORMATION: Marcellus ESTIMATED DEPTH: 7,796'

WELL OPERATOR: EQT Production Company DESIGNATED AGENT: Joseph C. Mallow  
ADDRESS: 400 Woodcliff Drive ADDRESS: 427 Midstate Drive  
Canonsburg, PA 15317 Clarksburg, WV 25301

04/24/2026



Elliott 16H  
Elliott  
EQT Production Company

Elliott 16H  
Detail A  
1" = 200'

GRID NORTH

RECEIVED  
Office of Oil and Gas  
JAN 15 2026  
WV Department of  
Environmental Protection

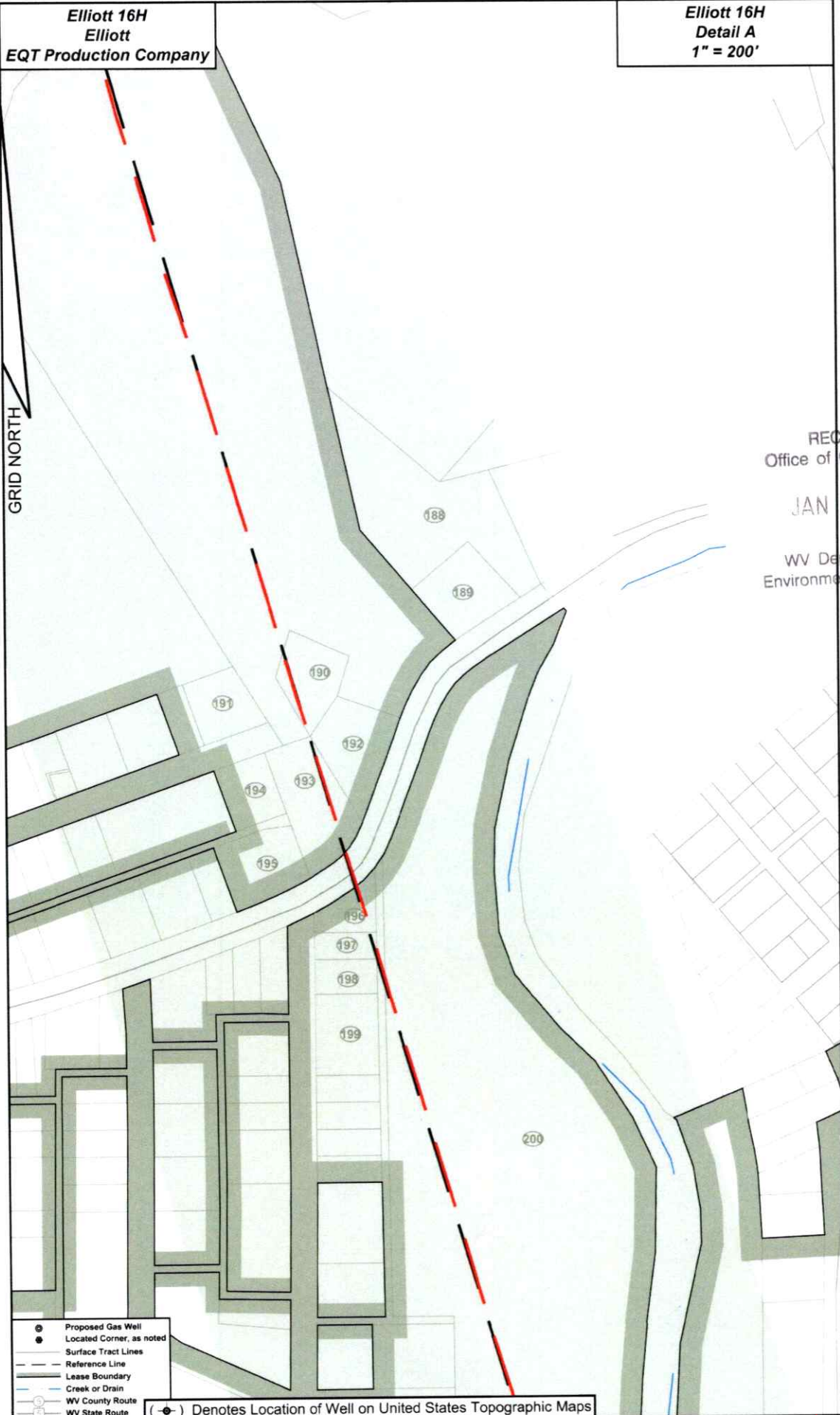

- Proposed Gas Well
- Located Corner, as noted
- Surface Tract Lines
- Reference Line
- Lease Boundary
- Creek or Drain
- WV County Route
- WV State Route

(-⊕-) Denotes Location of Well on United States Topographic Maps

04/24/2026

**Elliott 16H**  
**Elliott**  
**EQT Production Company**

Tract ID	Tax Map No.	Parcel No.	County	District	Surface Trust Owner	Acres
1	34	40	Marion	Marion	Marion County Land Resources Inc	121.25
2	36	46	Marion	Marion	Thomas J. & Annee J. Knight	24.78
4	35	1	Marion	Marion	Levans - Pricco	44
5	34	40	Marion	Marion	Thomas J. & Annee J. Knight	106.823
6	34	45	Marion	Marion	Bevy - P. Sherry	29.79
7	34	47	Marion	Marion	City of Marion	49.3
8	34	30	Marion	Marion	Marion County Land Resources Inc	47
9	34	33	Marion	Marion	Marion County Land Resources Inc	42.75
10	34	26	Marion	Marion	Marion County Land Resources Inc	124
11	34	41	Marion	Marion	Marion County Land Resources Inc	1
12	34	42	Marion	Marion	CSX Transportation	134.4
13	34	42	Marion	Marion	CSX Transportation	12.02
14	34	4	Marion	Marion	Robert P. & Patricia J. Masters	1.99
15	34	17	Marion	Marion	Concession Fire Company	NA
16	34	3	Marion	Marion	Don - Rowe	120.73
17	34	0	Marion	Marion	Freeland W. & Crystal A. Miller	87.704
18	34	8	Marion	Marion	Freeland W. & Crystal A. Miller	24.87
19	34	10	Marion	Marion	U.M. Apollo Oil Leasing LLC	NA
20	34	40	Marion	Marion	CSX Transportation	41.21
21	34	1	Marion	Marion	Newton S. Beesley Family Trust	18
22	34	7	Marion	Marion	Robert P. & Patricia J. Masters	126.5
23	34	7	Marion	Marion	Anna - Rowe	5.795
24	34	6	Marion	Marion	Anna - Rowe	8.78
25	34	11	Marion	Marion	City of Marion	25.75
26	34	12	Marion	Marion	James C. & Meredith M. Duan	45.26
27	34	14	Marion	Marion	James J. & Virginia L. Jabart	30
28	34	30	Marion	Marion	City of Marion	48.7
29	34	9	Marion	Marion	Newton S. Beesley Family Trust	220.028
30	34	10	Marion	Marion	Freeland W. & Crystal A. Miller	12
31	34	11	Marion	Marion	Albert N. & Karen W. Lynch	1.25
32	34	12	Marion	Marion	Albert N. & Karen W. Lynch	0.76
33	34	13	Marion	Marion	Hub & Emily Meyers	2.12
34	34	14	Marion	Marion	James N. & Debra A. Lynch	11.38
35	34	15	Marion	Marion	Thomas & Charlene Starks	12.54
36	34	16	Marion	Marion	Thomas & Charlene Starks	41.91
37	34	17	Marion	Marion	Marion County Land Resources Inc	114
38	34	18	Marion	Marion	Michael W. Mitchell	179.56
39	34	19	Marion	Marion	Debra Ann Probst	179.968
40	34	20	Marion	Marion	Barbara A. Polinsky	514.78
41	34	21	Marion	Marion	Jacobus - Ferrie	5.56
42	34	22	Marion	Marion	Mark D. Stuber	16.431
43	34	23	Marion	Marion	City of Marion	4
44	34	24	Marion	Marion	James - Hinkle	41.1
45	34	25	Marion	Marion	West Virginia Dept. of Transportation	NA
46	34	26	Marion	Marion	Michael W. Mitchell	45
47	34	27	Marion	Marion	Freeland W. Miller	58.58
48	34	28	Marion	Marion	Barbara M. Mitchell	14.8
49	34	29	Marion	Marion	Leonard Stafford	15.3
50	34	30	Marion	Marion	CSX Transportation	18.02
51	34	31	Marion	Marion	CSX Transportation	14.22
52	34	32	Marion	Marion	Gregory W. & Kayla - White	45.08
53	34	33	Marion	Marion	Heath & Eric Daniels	12.89
54	34	34	Marion	Marion	Jay - & Marlene - White	16.1
55	34	35	Marion	Marion	Roger A. & Ruthann B. Liberty	171.8
56	34	36	Marion	Marion	Roger A. & Ruthann B. Liberty	5.5
57	34	37	Marion	Marion	Dorinda M. & Nancy J. Tennant	4.30
58	34	38	Marion	Marion	Paul V. Surface	17.5
59	34	39	Marion	Marion	James - L. Gower	22.8
60	34	40	Marion	Marion	Barbara M. Mitchell	4
61	34	41	Marion	Marion	Barbara M. Mitchell	0.134
62	34	42	Marion	Marion	Barbara M. Mitchell	0.76
63	34	43	Marion	Marion	Charita D. & Dana F. Bennett	104.24.76
64	34	44	Marion	Marion	Charles W. Kettermond	0.71
65	34	45	Marion	Marion	West Virginia Department of Highways	NA
66	34	46	Marion	Marion	Michael Tullie	104.27.28
67	34	47	Marion	Marion	Michael Tullie	104.26 & 71-73
68	34	48	Marion	Marion	Michael Tullie	104.72
69	34	49	Marion	Marion	Marion County Land Resources Inc	104.71
70	34	50	Marion	Marion	Justin Tallington	104.71
71	34	51	Marion	Marion	Renald P. & Jennifer L. Vickers	104.71.7
72	34	52	Marion	Marion	Renald P. & Jennifer L. Vickers	104.71.734
73	34	53	Marion	Marion	MGTN Trust - Fair Ave	NA
74	34	54	Marion	Marion	Gregory W. & Kayla - White	38.2
75	34	55	Marion	Marion	CSX Transportation	3.3
76	34	56	Marion	Marion	Heath & Eric Daniels	1
77	34	57	Marion	Marion	Richard S. & Sherry M. Hovatter	24.61
78	34	58	Marion	Marion	Jerry W. Martin	1
79	34	59	Marion	Marion	George & Carol I. Drimess	76.7775
80	34	60	Marion	Marion	Charles F. Hart, et al	26.94
81	34	61	Marion	Marion	Mary - Mayfield	94.47
82	34	62	Marion	Marion	Albert N. & Karen W. Lynch	1.15
83	34	63	Marion	Marion	Paul & Michelle Hone	0.36
84	34	64	Marion	Marion	Albert N. & Karen W. Lynch	0.3
85	34	65	Marion	Marion	James R. & Rose K. Hough	0.884
86	34	66	Marion	Marion	James R. & Rose K. Hough	0.178
87	34	67	Marion	Marion	William - R. H. - White	7.98
88	34	68	Marion	Marion	Michael & Carolyn S. Graham	11.01
89	34	69	Marion	Marion	Michael & Carolyn S. Graham	38.78
90	34	70	Marion	Marion	Paul V. Surface	10.76
91	34	71	Marion	Marion	Paul V. Surface	30.84
92	34	72	Marion	Marion	HUCK McTOWER	30.2
93	34	73	Marion	Marion	Lincoln - Moore - J.	21.2

As Drilled Well Information:  
Elliott 16H coordinates are  
NAD 27 N: 382,015.26 E: 1,751,244.88  
NAD 83 UTM N: 4,377,506.07 E: 553,107.02  
Elliott 16H Landing Point coordinates are  
NAD 27 N: 383,810.49 E: 1,754,963.83  
NAD 83 UTM N: 4,378,010.98 E: 554,231.97  
Elliott 16H Bottom Hole coordinates are  
NAD 27 N: 363,803.11 E: 1,752,541.28  
NAD 83 UTM N: 4,371,953.92 E: 556,642.04  
West Virginia Coordinate system of 1927 (North Zone)  
based on Differential GPS Measurements.  
Plat orientation, corner and well ties are based upon  
the grid north meridian.  
Well location references are based upon the grid north  
meridian.  
UTM coordinates are NAD83, Zone 17, Meters.

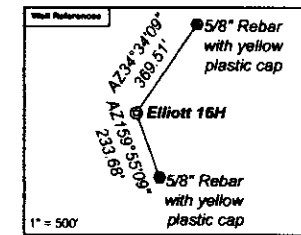

- Elliott**
- Elliott 17H 47-049-02506
  - Elliott 15H 47-049-02505
  - Elliott 13H 47-049-02504
  - Elliott 11H 47-049-02503
  - Elliott 9H 47-049-02498
  - Elliott 7H 47-049-02502
  - Elliott 5H 47-049-02501
  - Elliott 3H 47-049-02500
  - Elliott 1H 47-049-02499
  - Elliott 16H 47-049-02550
  - Elliott 14H 47-049-02559
  - Elliott 12H 47-049-02558
  - Elliott 10H 47-049-02557
  - Elliott 8H 47-049-02556
  - Elliott 6H 47-049-02555
  - Elliott 4H 47-049-02554
  - Elliott 2H 47-049-02553

Lease No.	Owner	Acres
134417000	Randy J. Elliott, et al	183
172703000	EQT Production Company, et al	90.125 & 83
134415001	Oxide ADA, LLC, et al	117
119995015	Lee and Hall Royalties, et al	109.50
234930001	J&N Management Enterprises, LLC, et al	43.5
105543029	Margaret J. Smith, et al	85
124413000	Newton S. Beesley Family Trust	427.153
262038000	West Virginia Department of Transportation, Division of Highways	5.06
275774000	West Virginia Department of Natural Resources	10.9907
110217002	George W. Bowers Charitable Trust, et al	108
270185000	EQT Production Company	91.11875
115414000	EQT Production Company	110
266680001	Susan Lee Bagford Barnes, et al	29.70
270130001	Steven Gayle Justice	14.70 of 244.027
270130001	Steven Gayle Justice	0.30 of 244.027
270130001	Steven Gayle Justice	0.83 of 244.027
124911000	Deborah A. Ellis, et al	120
130140022	Jonathan Ward Griffin, et al	27.525 of 97.745
130451000	Carl Lee Staruck, et al	243

RECEIVED  
Office of Oil and Gas  
JAN 15 2026  
WV Department of  
Environmental Protection

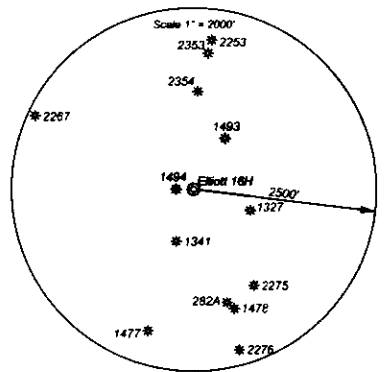

04/24/2026

# Perforation Data

Stage No.	Perforation Date	Stage Perforated From TMD FL	Stage Perforated To TMD FL	# of Perforations/Stage	Formation(s)
2	07/30/2025	31027	30845	40	Marcellus
3	07/30/2025	30826	30645	40	Marcellus
4	08/10/2025	30626	30444	40	Marcellus
5	08/10/2025	30425	30243	40	Marcellus
6	08/10/2025	30224	30043	40	Marcellus
7	08/11/2025	30024	29842	40	Marcellus
8	08/11/2025	29823	29642	40	Marcellus
9	08/11/2025	29623	29441	40	Marcellus
10	08/12/2025	29422	29240	40	Marcellus
11	08/12/2025	29221	29040	40	Marcellus
12	08/12/2025	29021	28839	40	Marcellus
13	08/12/2025	28820	28639	40	Marcellus
14	08/13/2025	28620	28438	40	Marcellus
15	08/13/2025	28419	28237	40	Marcellus
16	08/13/2025	28218	28037	40	Marcellus
17	08/14/2025	28018	27836	40	Marcellus
18	08/14/2024	27817	27636	40	Marcellus
19	08/14/2025	27617	27435	40	Marcellus
20	08/15/2025	27416	27234	40	Marcellus
21	08/15/2025	27215	27034	40	Marcellus
22	08/15/2025	27015	26833	40	Marcellus
23	08/15/2025	26814	26633	40	Marcellus
24	08/15/2025	26614	26432	40	Marcellus
25	08/16/2025	26413	26231	40	Marcellus
26	08/16/2025	26212	26031	40	Marcellus
27	08/16/2025	26012	25830	40	Marcellus
28	08/16/2025	25811	25630	40	Marcellus
29	08/17/2025	25611	25429	40	Marcellus
30	08/17/2025	25410	25228	40	Marcellus
31	08/17/2025	25209	25028	40	Marcellus
32	08/17/2025	25009	24827	40	Marcellus
33	08/17/2025	24808	24627	40	Marcellus
34	08/18/2025	24608	24426	40	Marcellus
35	08/18/2025	24407	24225	40	Marcellus
36	08/18/2025	24206	24025	40	Marcellus
37	08/18/2025	24006	23824	40	Marcellus
38	08/18/2025	23805	23624	40	Marcellus
39	08/19/2025	23605	23423	40	Marcellus
40	08/19/2025	23404	23222	40	Marcellus
41	08/19/2025	23203	23022	40	Marcellus
42	08/19/2025	23003	22821	40	Marcellus
43	08/19/2025	22802	22621	40	Marcellus
44	08/20/2025	22602	22420	40	Marcellus

04/24/2026

---

45	08/20/2025	22401	22219	40	Marcellus
46	08/20/2025	22200	22019	40	Marcellus
47	08/20/2025	22000	21818	40	Marcellus
48	08/20/2025	21799	21618	40	Marcellus
49	08/21/2025	21599	21417	40	Marcellus
50	08/21/2025	21398	21216	40	Marcellus
51	08/21/2025	21197	21016	40	Marcellus
52	08/21/2025	20997	20815	40	Marcellus
53	08/21/2025	20796	20615	40	Marcellus
54	08/22/2025	20596	20414	40	Marcellus
55	08/22/2025	20395	20213	40	Marcellus
56	08/22/2025	20194	20013	40	Marcellus
57	08/22/2025	19994	19812	40	Marcellus
58	08/23/2025	19793	19612	40	Marcellus
59	08/23/2025	19593	19411	40	Marcellus
60	08/24/2025	19392	19210	40	Marcellus
61	08/24/2025	19191	19010	40	Marcellus
62	08/24/2025	18991	18809	40	Marcellus
63	08/24/2025	18790	18609	40	Marcellus
64	08/25/2025	18590	18408	40	Marcellus
65	08/25/2025	18389	18207	40	Marcellus
66	08/26/2025	18188	18007	40	Marcellus
67	08/26/2025	17988	17806	40	Marcellus
68	08/26/2025	17787	17606	40	Marcellus
69	08/26/2025	17587	17405	40	Marcellus
70	08/27/2025	17386	17204	40	Marcellus
71	08/27/2025	17185	17004	40	Marcellus
72	08/27/2025	16985	16803	40	Marcellus
73	08/28/2025	16784	16603	40	Marcellus
74	08/28/2025	16584	16402	40	Marcellus
75	08/29/2025	16383	16201	40	Marcellus
76	08/29/2025	16182	16001	40	Marcellus
77	08/29/2025	15982	15800	40	Marcellus
78	08/29/2025	15781	15600	40	Marcellus
79	08/30/2025	15581	15399	40	Marcellus
80	08/30/2025	15380	15198	40	Marcellus
81	08/31/2025	15179	14998	40	Marcellus
82	08/31/2025	14979	14797	40	Marcellus
83	08/31/2025	14778	14597	40	Marcellus
84	09/01/2025	14578	14396	40	Marcellus
85	09/01/2025	14377	14195	40	Marcellus
86	09/01/2025	14176	13995	40	Marcellus
87	09/02/2025	13976	13794	40	Marcellus
88	09/02/2025	13775	13594	40	Marcellus
89	09/02/2025	13575	13393	40	Marcellus
90	09/03/2025	13374	13192	40	Marcellus
91	09/03/2025	13173	12992	40	Marcellus

---

04/24/2026

---

92	09/04/2025	12973	12791	40	Marcellus
93	09/04/2025	12772	12591	40	Marcellus
94	09/04/2025	12572	12390	40	Marcellus
95	09/05/2025	12371	12189	40	Marcellus
96	09/05/2025	12170	11989	40	Marcellus
97	09/05/2025	11970	11788	40	Marcellus
98	09/05/2025	11769	11588	40	Marcellus
99	09/06/2025	11569	11387	40	Marcellus
100	09/06/2025	11368	11186	40	Marcellus
101	09/06/2025	11167	10986	40	Marcellus
102	09/06/2025	10967	10785	40	Marcellus
103	09/07/2025	10766	10585	40	Marcellus
104	09/07/2025	10566	10384	40	Marcellus
105	09/07/2025	10365	10183	40	Marcellus
106	09/08/2025	10164	9983	40	Marcellus
107	09/08/2025	9964	9782	40	Marcellus
108	09/08/2025	9763	9582	40	Marcellus
109	09/09/2025	9563	9381	40	Marcellus

# Stimulation Data

Stage #	Simulation Date	Avg Pump Rate (GPM)	Avg Treatment Pressure (PSI)	Max Breakdown Pressure (PSI)	ISIP (PSI)	Amount of Proppant (lbs)	Amount of Water (bbls)	Amount of Nitrogen/other (units)
1	07/30/2025	68	10955	9150	4677	175881	5898.000	
2	07/30/2025	77	11354	7592	4784	440027	10602.999	
3	07/30/2025	90	11207	7416	4997	439906	10600.000	
4	08/10/2025	91	11285	7338	6359	439957	16117.000	
5	08/10/2025	92	11327	7228	7392	440105	10843.000	
6	08/11/2025	92	11272	7437	5197	440080	10620.000	
7	08/11/2025	93	11314	6910	5967	440054	10596.000	
8	08/11/2025	91	11293	7465	7117	440000	10630.000	
9	08/11/2025	91	11193	7397	5992	440026	10605.000	
10	08/12/2025	94	11197	7220	7304	439938	10513.000	
11	08/12/2025	92	11304	7531	6116	439962	10620.000	
12	08/12/2025	94	11087	7373	5848	440074	10532.000	
13	08/13/2025	93	11210	7403	5831	440158	10522.000	
14	08/13/2025	95	11062	6788	5095	440052	10466.000	
15	08/13/2025	95	11116	7414	5553	440041	10332.000	
16	08/14/2025	95	10956	7102	7074	439910	10532.000	
17	08/14/2025	93	11138	7377	5494	439958	10440.000	
18	08/14/2025	93	11130	7208	7392	440110	10366.000	
19	08/15/2025	92	10954	7581	6040	439872	10555.228	
20	08/15/2025	93	10930	7025	5924	440088	9498.000	
21	08/15/2025	95	10882	7309	5831	440033	10247.000	
22	08/15/2025	96	10672	5486	5823	439969	10343.000	
23	08/15/2025	97	10841	5468	6989	440070	10278.000	
24	08/16/2025	97	10895	4767	5759	439999	10331.000	
25	08/16/2025	97	10876	4483	5630	440033	10327.000	
26	08/16/2025	93	10546	6689	8795	440042	11462.000	
27	08/16/2025	93	10975	6582	4652	439986	10278.000	
28	08/16/2025	97	10931	4784	6718	440012	10298.000	
29	08/17/2025	97	10752	5225	5453	439977	10331.000	
30	08/17/2025	95	10892	7234	5133	440127	10273.000	
31	08/17/2025	96	10861	6252	5645	440559	10753.000	
32	08/17/2025	95	10954	7354	5446	439943	10244.000	
33	08/18/2025	97	10044	5051	5991	440171	10387.000	
34	08/18/2025	98	10660	5058	5235	439946	10288.000	
35	08/18/2025	97	10702	4479	5447	439929	10234.000	
36	08/18/2025	97	10842	4798	6668	439916	10192.000	
37	08/18/2025	98	10956	4958	6833	440081	10238.000	
38	08/19/2025	99	10006	5539	5387	440154	10298.000	
39	08/19/2025	98	9999	6779	5278	439867	10223.000	
40	08/19/2025	87	9560	4615	NA	440047	10273.000	
41	08/19/2025	99	10953	6406	5772	440131	10203.000	
42	08/19/2025	95	10950	5791	5244	440128	10161.000	
43	08/20/2025	94	10542	6720	5000	440063	10207.000	

44	08/20/2025	98	10721	6136	6387	439987	10202.000
45	08/20/2025	98	10554	6031	5338	439955	10369.000
46	08/20/2025	99	9959	4926	4918	439902	10156.000
47	08/20/2025	98	10009	5181	5411	440014	10252.000
48	08/21/2025	99	10959	7144	6100	440049	10178.000
49	08/21/2025	99	10911	6849	5968	440084	10135.000
50	08/21/2025	98	10196	5700	5950	440057	10200.000
51	08/21/2025	99	9916	4710	7374	440110	10159.000
52	08/21/2025	99	10989	6977	5914	440086	10160.000
53	08/22/2025	99	9966	5093	5886	440097	10184.000
54	08/22/2025	100	9964	4746	6606	440076	10188.000
55	08/22/2025	100	9927	5141	5802	439975	10114.999
56	08/22/2025	98	9987	6846	7079	439925	10068.000
57	08/23/2025	98	9975	6562	7004	440071	10235.000
58	08/23/2025	99	9986	6569	5634	439962	10169.000
59	08/24/2025	99	9916	5242	5529	440056	10074.000
60	08/24/2025	97	10001	7198	5311	440083	10128.000
61	08/24/2025	100	9998	5524	5503	440165	9977.000
62	08/25/2025	95	9773	6919	4912	439957	10038.000
63	08/25/2025	96	9921	6193	5929	440134	10114.999
64	08/25/2025	100	9945	4804	6368	440002	10041.000
65	08/26/2025	100	9961	4683	5601	439948	10083.000
66	08/26/2025	100	9894	6776	6503	440009	10073.000
67	08/26/2025	100	9888	4627	5869	439905	10024.000
68	08/26/2025	100	9908	4498	6047	440071	10049.000
69	08/27/2025	99	9962	6447	4923	440916	10119.000
70	08/27/2025	100	9951	6360	5196	440048	10018.000
71	08/27/2025	100	9906	6170	6578	439957	10006.000
72	08/28/2025	96	10013	7148	5360	440055	10013.000
73	08/28/2025	96	9927	7629	6824	440043	9947.000
74	08/28/2025	100	9894	6134	5287	439932	9995.000
75	08/29/2025	100	9681	5766	7852	440120	9991.000
76	08/29/2025	100	9719	6525	6308	439999	9917.000
77	08/29/2025	100	9895	5423	6254	440114	9961.000
78	08/30/2025	100	9785	4555	5066	439904	9948.000
79	08/30/2025	94	9584	7066	7367	440129	9881.000
80	08/31/2025	93	9740	7046	4697	440030	9908.000
81	08/31/2025	100	9702	4738	7778	440005	9831.000
82	08/31/2025	99	10272	6174	5527	440126	9916.000
83	09/01/2025	100	9597	4643	6806	440048	9920.000
84	09/01/2025	100	9559	4883	6186	440022	9865.000
85	09/01/2025	100	9843	4787	7242	440050	9904.000
86	09/02/2025	97	9847	7532	5553	439999	9906.000
87	09/02/2025	98	9908	7706	4766	439994	9859.000
88	09/02/2025	100	9763	5203	6078	440050	9896.000
89	09/03/2025	100	9683	5874	8460	439983	9891.000
90	09/03/2025	99	9854	7348	5458	440063	9869.000

04/24/2026

91	09/04/2025	99	9809	7586	5609	439979	9859.000
92	09/04/2025	100	9784	5682	5736	440013	9869.000
93	09/04/2025	100	9770	7535	5399	440025	9834.000
94	09/04/2025	100	9718	5235	5259	440122	9850.000
95	09/05/2025	100	9549	5415	4982	439995	9838.000
96	09/05/2025	100	9588	4370	5959	439987	9820.000
97	09/05/2025	100	9686	5488	5646	440105	9840.000
98	09/06/2025	100	9679	5565	6465	440028	9827.000
99	09/06/2025	100	9447	5690	5426	439989	9796.000
100	09/06/2025	100	9754	6583	4994	440236	9789.000
101	09/06/2025	100	9691	7082	5189	440138	9795.000
102	09/07/2025	100	9679	6737	4923	439976	9784.999
103	09/07/2025	100	9474	4990	6320	439962	9776.000
104	09/07/2025	98	9185	4350	5534	440003	9782.000
105	09/08/2025	100	9311	5460	5656	440177	9789.000
106	09/08/2025	100	9575	6828	5122	439964	9791.000
107	09/08/2025	99	9261	4487	4930	440039	9737.000
108	09/09/2025	100	9461	7082	5062	440026	9787.000
109	09/09/2025	100	8999	5358	5086	440085	9721.999

# Hydraulic Fracturing Fluid Product Component Information Disclosure



Job Start Date:	07/30/2025
Job End Date:	10/03/2025
State:	West Virginia
County:	Marion
API Number:	47-049-02560-00-00
Operator Name:	EQT Production
Well Name and Number:	Elliott 16H
Latitude:	39.545586
Longitude:	-80.381924
Datum:	NAD83
Federal Well:	NO
Indian Well:	NO
True Vertical Depth:	7877
Total Base Water Volume (gal)*:	46493001.52
Total Base Non Water Volume:	0

Water Source	Percent
--------------	---------

RECEIVED  
Office of Oil and Gas

JAN 15 2026

WV Department of  
Environmental Protection

## Hydraulic Fracturing Fluid Composition:

Trade Name	Supplier	Purpose	Ingredients	Chemical Abstract Service Number (CAS #)	Maximum Ingredient Concentration in Additive (% by mass)**	Maximum Ingredient Concentration in HF Fluid (% by mass)**	Comments
Water	EQT	Carrier/Base Fluid					
			Water	7732-18-5	100.00000	75.33934	None
Sand (Proppant)	EQT	Proppant					
			Silica Substrate	14808-60-7	100.00000	24.54577	None
StimSTREAM FR 9800	ChemStream, Inc.	Friction Reducer					
			ALKANES, C12-26-BRANCHED AND LINEAR	90622-53-0	40.00000	0.01097	None
StimSTREAM FR 9800	ChemStream, Inc.	Friction Reducer					
			ACRYLAMIDE-CHLORIDE SALT OF TRIMETHYLAMMONIO-ETHYL ACRYLATE COPOLYMER	69418-26-4	40.00000	0.01097	None
Clearal 268	ChemStream, Inc.	Biocide					

04/24/2026

			Water	7732-18-5	80.00000	0.00658	None
StimSTREAM FR 9800	ChemStream, Inc.	Friction Reducer					
			Water	7732-18-5	15.00000	0.00154	None
Enviro-Syn HCR-7000-WL	Fluid Energy Group Ltd.	Acid					
			FLUID-Acid-00001	Proprietary	20.00000	0.00117	None
Clearal 268	ChemStream, Inc.	Biocide					
			Glutaraldehyde	111-30-8	20.00000	0.00041	None
Enviro-Syn HCR-7000-WL	Fluid Energy Group Ltd.	Acid					
			FLUID-Amine-00001	Proprietary	10.00000	0.00029	None
StimSTREAM FR 9800	ChemStream, Inc.	Friction Reducer					
			ETHOXYLATED ALCOHOLS (C12-16)	68551-12-2	5.00000	0.00017	None
StimSTREAM SC-398	ChemStream, Inc.	Scale Inhibitor					
			AA/ATBS Co-polymer	9003-05-8	5.00000	0.00002	None
Clearal 268	ChemStream, Inc.	Biocide					
			Quaternary Ammonium Compounds	68424-85-1	3.00000	0.00001	None
Clearal 268	ChemStream, Inc.	Biocide					
			Didecyl dimethyl ammonium chloride	7173-51-5	3.00000	0.00001	None
Clearal 268	ChemStream, Inc.	Biocide					
			Ethanol	64-17-5	1.50000	0.00000	None
StimSTREAM SC-398	ChemStream, Inc.	Scale Inhibitor					
			AA/Maleic Anhydride Co-polymer	9003-04-7	1.00000	0.00000	None

Ingredients shown above are subject to 29 CFR 1910.1200(i) and appear on Material Safety Data Sheets (MSDS). Ingredients shown below are Non-MSDS

\* Total Water Volume sources may include various types of water including fresh water, produced water, and recycled water

\*\* Information is based on the maximum potential for concentration and thus the total may be over 100%

Note: For Field Development Products (products that begin with FDP), MSDS level only information has been provided.

Ingredient information for chemicals subject to 29 CFR 1910.1200(i) and Appendix D are obtained from suppliers Material Safety Data Sheets (MSDS)

04/24/2026

Well Operator's Report of Well Work



Well Number: Elliott 16H (L004589)

API: 47 - 049 - 02560

Submission:  Initial  Amended

Notes:

APPROVED APR 14 2026  
*Robert Lee*

RECEIVED  
Office of Oil and Gas

JAN 15 2026

WV Department of  
Environmental Protection

04/24/2026

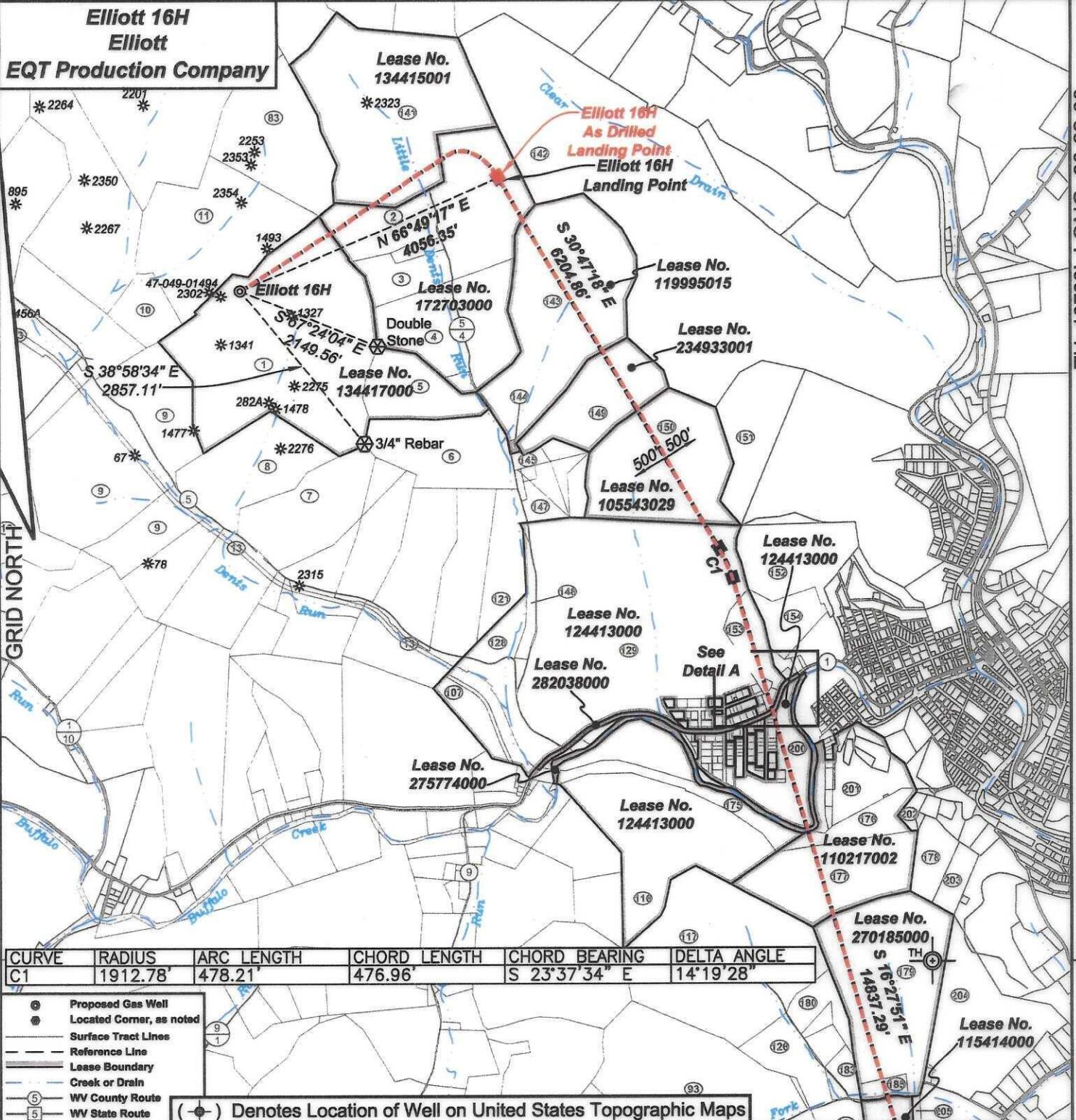

CURVE	RADIUS	ARC LENGTH	CHORD LENGTH	CHORD BEARING	DELTA ANGLE
C1	1912.78'	478.21'	476.96'	S 23°37'34" E	14°19'28"

- Proposed Gas Well
- Located Corner, as noted
- Surface Tract Lines
- - - Reference Line
- Lease Boundary
- Creek or Drain
- ⑤ WV County Route
- ⑤ WV State Route

(⊙) Denotes Location of Well on United States Topographic Maps

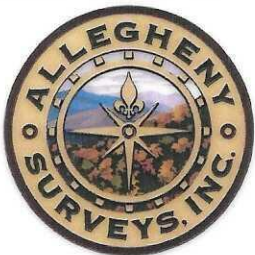

I, the undersigned, hereby certify that this plat is correct to the best of my knowledge and belief and shows all the information required by law and the regulations issued and prescribed by the Department of Environmental Protection.

*Ben R. Singleton*  
P.S. 2092



SEAL

FILE NO: 142-22  
DRAWING NO: Elliott 16H  
SCALE: 1" = 2000'  
MINIMUM DEGREE OF ACCURACY: 1:2500  
PROVEN SOURCE OF ELEVATION: NGS CORS Station

STATE OF WEST VIRGINIA  
DEPARTMENT OF ENVIRONMENTAL PROTECTION  
OIL AND GAS DIVISION

DATE: July 02 20 25  
OPERATOR'S WELL NO.: Elliott 16H  
API WELL NO  
47 - 049 - 02560  
STATE COUNTY PERMIT

WELL TYPE:  OIL  GAS  LIQUID INJECTION  WASTE DISPOSAL  
(IF GAS) PRODUCTION:  STORAGE  DEEP  SHALLOW  
LOCATION: ELEVATION: 1342' WATERSHED Tributary of Dents Run QUADRANGLE: Glover Gap  
DISTRICT: Mannington COUNTY: Marion  
SURFACE OWNER: Marion County Coal Resources Inc. ACREAGE: 153.25  
ROYALTY OWNER: Randy J. Elliott, et al. LEASE NO: 134417000 ACREAGE: 183  
PROPOSED WORK:  DRILL  CONVERT  DRILL DEEPER  FRACTURE OR STIMULATE  PLUG OFF OLD FORMATION  
 PERFORATE NEW FORMATION  OTHER PHYSICAL CHANGE IN WELL (SPECIFY)  
 PLUG AND ABANDON  CLEAN OUT AND REPLUG TARGET FORMATION: Marcellus ESTIMATED DEPTH: 7,796'

WELL OPERATOR: EQT Production Company DESIGNATED AGENT: Joseph C. Mallow  
ADDRESS: 400 Woodcliff Drive ADDRESS: 427 Midstate Drive  
Canonsburg, PA 15317 Clarksburg, WV 25301

**Elliott 16H  
Elliott  
EQT Production Company**

Lease No. 34415001

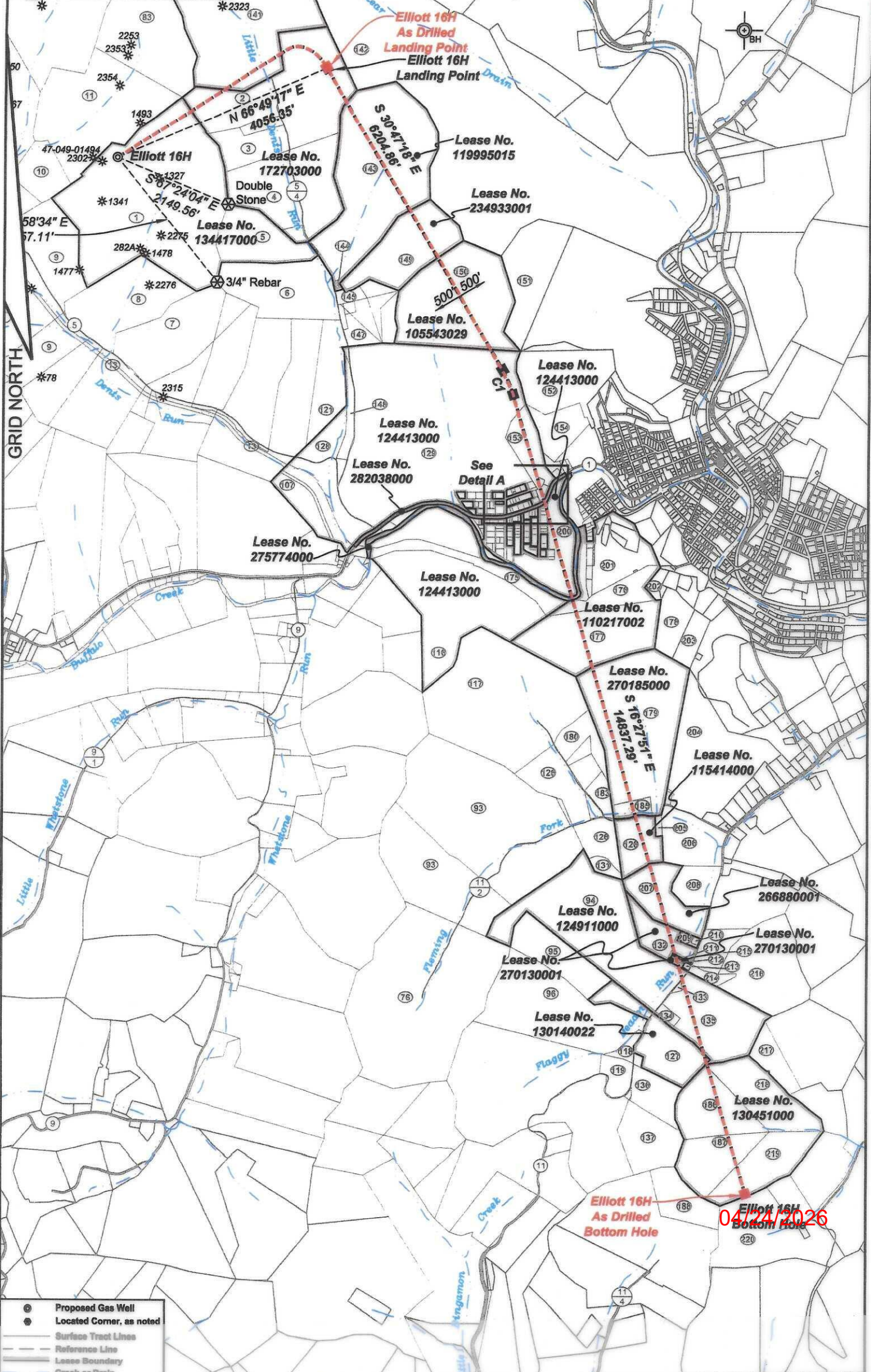

GRID NORTH



- ⊙ Proposed Gas Well
- Located Corner, as noted
- Surface Tract Lines
- - - Reference Line
- ▬ Lease Boundary
- Creek or Drain

5 - Elliott 16H - Denotes Location of Well on United States Topographic Maps

04/24/2026

**Elliott 16H  
Elliott  
EQT Production Company**

**Elliott 16H  
Detail A  
1" = 200'**

GRID NORTH

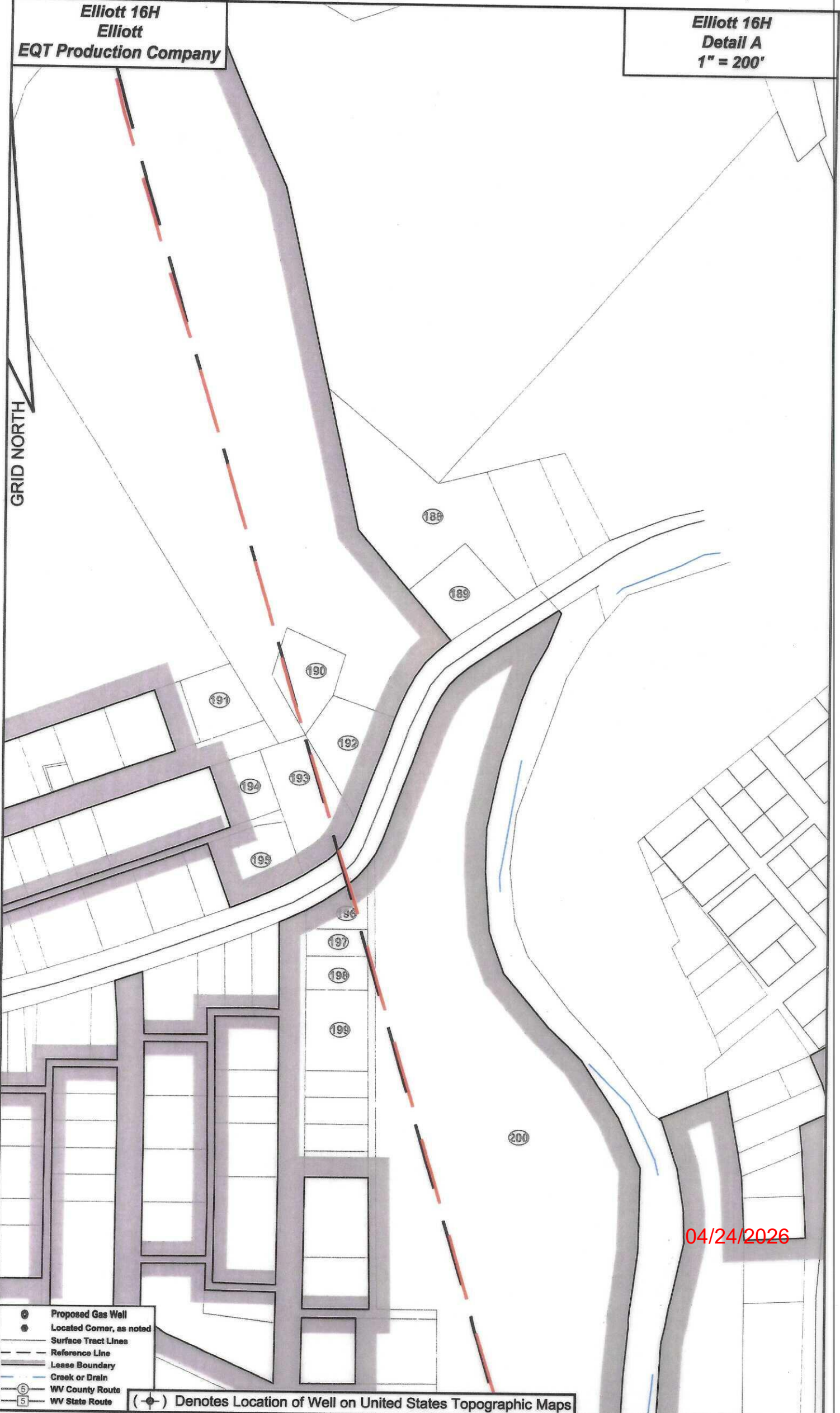

04/24/2026

- Proposed Gas Well
- Located Corner, as noted
- Surface Tract Lines
- - - Reference Line
- Lease Boundary
- Creek or Drain
- ⑥ WV County Route
- ⑤ WV State Route

(⊕) Denotes Location of Well on United States Topographic Maps

**Elliott 16H**  
**Elliott**  
**EQT Production Company**

Tract ID	Tax Map No.	Parcel No.	County	District
1	34	40	Marion	Mannington
2	34	49	Marion	Mannington
3	34	47	Marion	Mannington
4	34	1	Marion	Mannington
5	34	41.1	Marion	Mannington
6	34	45	Marion	Mannington
7	34	41	Marion	Mannington
8	34	39	Marion	Mannington
9	34	33	Marion	Mannington
10	34	38	Marion	Mannington
11	34	37	Marion	Mannington
12	34	32	Marion	Mannington
13	68	4	Marion	Mannington
14	68	37	Marion	Mannington
15	68	3	Marion	Mannington
16	68	9	Marion	Mannington
17	68	8	Marion	Mannington
18	68	7.10	Marion	Mannington
19	34	50	Marion	Mannington
20	67	1	Marion	Mannington
21	68	2	Marion	Mannington
22	68	7	Marion	Mannington
23	68	6	Marion	Mannington
24	34	44.1	Marion	Mannington
25	68	22	Marion	Mannington
26	69	56	Marion	Mannington
27	33	10	Marion	Mannington
28	34	9	Marion	Mannington
29	68	10	Marion	Mannington
30	68	11.1	Marion	Mannington
31	69	54	Marion	Mannington
32	69	55.1	Marion	Mannington
33	69	55	Marion	Mannington
34	69	57	Marion	Mannington
35	69	58	Marion	Mannington
36	32	11	Marion	Mannington
37	33	28	Marion	Mannington
38	33	4	Marion	Mannington
39	33	4.1	Marion	Mannington
40	33	8	Marion	Mannington
41	33	8.2	Marion	Mannington
42	33	9.2	Marion	Mannington
43	34	5	Marion	Mannington
44	34	6	Marion	Mannington
45	34	7	Marion	Mannington
46	39	12.1	Marion	Mannington
47	39	11	Marion	Mannington
48	39	12	Marion	Mannington
49	67	18	Marion	Mannington
50	5	71	Marion	Mannington Corp
51	68	1	Marion	Mannington
52	68	36	Marion	Mannington
53	68	25	Marion	Mannington
54	68	24	Marion	Mannington
55	68	23	Marion	Mannington
56	68	22.1	Marion	Mannington
57	68	21	Marion	Mannington
58	68	20	Marion	Mannington
59	68	19	Marion	Mannington
60	68	18	Marion	Mannington
61	68	17	Marion	Mannington
62	69	16	Marion	Mannington
63	3	127	Marion	Mannington Corp
64	4	85	Marion	Mannington Corp
65	4	1	Marion	Mannington Corp
66	4	7	Marion	Mannington Corp
67	4	84	Marion	Mannington Corp
68	4	19	Marion	Mannington Corp
69	4	18	Marion	Mannington Corp
70	4	20	Marion	Mannington Corp
71	4	83	Marion	Mannington Corp
72	4	82	Marion	Mannington Corp
73	4	81	Marion	Mannington Corp
74	4	79	Marion	Mannington Corp
75	4	86	Marion	Mannington Corp
76	5	69	Marion	Mannington Corp
77	6	51.5	Marion	Mannington Corp
78	68	42	Marion	Mannington
79	68	26.17	Marion	Mannington
80	68	21	Marion	Mannington
81	68	20	Marion	Mannington
82	68	18	Marion	Mannington
83	68	14	Marion	Mannington
84	68	11.7	Marion	Mannington
85	68	17	Marion	Mannington
86	68	11.4	Marion	Mannington
87	68	11	Marion	Mannington
88	68	11.3	Marion	Mannington
89	68	13	Marion	Mannington
90	68	14	Marion	Mannington
91	68	13.1	Marion	Mannington
92	68	13	Marion	Mannington
93	69	19	Marion	Mannington
94	69	18	Marion	Mannington
95	69	15	Marion	Mannington
96	69	12	Marion	Mannington

Surface Tract Owner	Acres
Marion County Coal Resources Inc.	153.25
Thomas D. & Aimee J. Haught	24.78
Edward F. Price	23
Thomas D. & Aimee J. Haught	106.823
Betty J. Huharty	28.75
City of Mannington	42.5
Marion County Coal Resources Inc.	47
Marion County Coal Resources Inc.	42.75
Marion County Coal Resources Inc.	134
Marion County Coal Resources Inc.	17
Marion County Coal Resources Inc.	143.37
CSX Transportation	12.62
Robert F. & Florence J. Masters	139
Consolidation Coal Company	NA
Doris J. Brown	120.75
Freeland W. & Crystal A. Miller	87.701
Freeland W. & Crystal A. Miller	24.87
DTM Appalachia Gathering, LLC	NA
CSX Transportation	45.25
Newton S. Beatty Families Trust	83
Robert F. & Florence J. Masters	106.5
Lance F. Jones	8.095
Arnold Flaw	8.75
City of Mannington	25.75
James C. & Meredith M. Dixon	45.36
Timothy D. & Virginia L. Dubreff	20
City of Mannington	39.7
Newton S. Beatty Families Trust	220.003
Freeland W. & Crystal A. Miller	3.2
Albert N. & Karen W. Lynch	13.25
Harold F. Deavers	0.76
Judy & Holly Masters	7.17
Jason N. & Brigitte A. Lynch	41.38
Thomas & Charlotte Starsick	13.56
Thomas & Charlotte Starsick	25.81
Marion County Coal Resources Inc.	116
Mildred H. Prichard Heirs	373.56
Dent's Run Properties LLC	109.0895
Barbara A. Fluaharty	0.4115
Jackson I. Yankee	5.564
Mark D. Snider	16.431
City of Mannington	5.8
Jason L. Yankee	43.2
Lthel Goodnight Heirs	85
Mildred H. Prichard Heirs	45
Freeland W. Miller	38.58
Barbara M. Michael	15.5
Leonard Stafford	15.3
CSX Transportation	18.02
CSX Transportation	14.21
Gregory W. & Kayla J. White	36.08
Heath & Eric Daniels	10.89
Iay F. & Sharon S. Wilcox	86.87
Roger A. & Autumn D. Huharty	10.8
Roger A. or Barbara M. Fluaharty	5.5
Donald M. or Nancy J. Tennant	4.39
Paul A. Surface	27.5
James H. Glover	23.4
Barbara M. Michael	2
Barbara M. Michael	0.518
Doretta D. & Darla L. Bonnell	0.25
Charles W. Satterfield	104.24.75
West Virginia Department of Highways	0.43
Michael Tuttle	NA
Michael Tuttle	Lots 27-28
Michael Tuttle	Lots 26 & 71-73
Mannington District Fair Assn Inc.	Lot 75
Susie Talkington	Lot 178
Ronald F. & Jennifer L. Villers	Lot 177
Ronald F. & Jennifer L. Villers	Lots 174 176
MSTN District Fair Assn	NA
Gregory W. & Kayla J. White	38.7
CSX Transportation	3.3
Heath & Eric Daniels	7
Richard G. & Mindy M. Hovatter	56.85
Larry W. Martin	1
George & Carol J. DeRusso	26.2375
Charles F. Hart, et al.	28.55
Harry I. Mayfield	38.47
Albert N. & Karen W. Lynch	1.15
Paul & Michelle Yohn	0.36
Albert N. & Karen W. Lynch	0.3
James K. & Rose K. Haught	0.884
Jerome L. & Denise A. Kiger	0.316
William J. & Iva L. Yohn	2.94
Richard & Carolyn S. Graham	11.01
Richard & Carolyn S. Graham	38.05
Paul A. Surface	10.76
Paul A. Surface	30.84
Hattie M. Glover	30.1
Ernest Glover Jr.	51.25

**As Drilled Well Information:**  
Elliott 16H coordinates are  
NAD 27 N: 382,015.26 E: 1,751,244.88  
NAD 83 UTM N: 4,377,506.07 E: 553,107.02  
Elliott 16H Landing Point coordinates are  
NAD 27 N: 383,810.49 E: 1,754,963.83  
NAD 83 UTM N: 4,378,010.98 E: 554,231.97  
Elliott 16H Bottom Hole coordinates are  
NAD 27 N: 363,603.11 E: 1,762,541.28  
NAD 83 UTM N: 4,371,953.92 E: 556,642.04  
West Virginia Coordinate system of 1927 (North Zone)  
based upon Differential GPS Measurements.  
Plat orientation, corner and well ties are based upon  
the grid north meridian.  
Well location references are based upon the grid north  
meridian.  
UTM coordinates are NAD83, Zone 17, Meters.

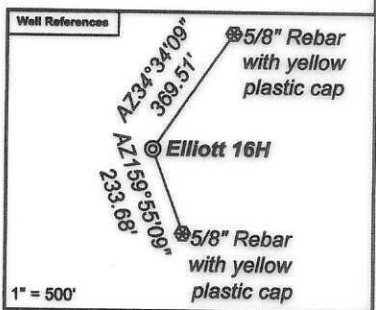

- Elliott**
- Elliott 17H 47-049-02506
  - Elliott 15H 47-049-02505
  - Elliott 13H 47-049-02504
  - Elliott 11H 47-049-02503
  - Elliott 9H 47-049-02498
  - Elliott 7H 47-049-02502
  - Elliott 5H 47-049-02501
  - Elliott 3H 47-049-02500
  - Elliott 1H 47-049-02499
  - Elliott 16H 47-049-02560
  - Elliott 14H 47-049-02558
  - Elliott 12H 47-049-02558
  - Elliott 10H 47-049-02557
  - Elliott 8H 47-049-02556
  - Elliott 6H 47-049-02555
  - Elliott 4H 47-049-02554
  - Elliott 2H 47-049-02553

Lease No.	Owner	Acres
134417000	Randy J. Elliott, et al.	183
172703000	EQT Production Company, et al.	90.125 & 63
134415001	Ojeda AD4, LLC, et al.	117
119995015	Lee and Hall Royalties, et al.	109.50
234933001	J&N Management Enterprises, LLC, et al.	43.5
105543029	Margaret J. Smith, et al.	85
124413000	Newton S. Beatty Families Trust	427.153
282038000	West Virginia Department of Transportation, Division of Highways	6.06
110217002	West Virginia Department of Natural Resources	10.9907
270185000	George W. Bowers Charitable Trust, et al.	106
115414000	EQT Production Company	91.11875
268880001	Susan Lee Bagford Barnes, et al.	110
270130001	Steven Gayle Justice	29.70
270130001	Steven Gayle Justice	14.70 of 244.027
270130001	Steven Gayle Justice	0.30 of 244.027
124911000	Deborah A. Ellis, et al.	0.83 of 244.027
130140022	Jonathan Ward Griffin, et al.	120
130451000	Cara Lee Starsick, et al.	27.525 of 97.745
		243

