

I, the undersigned, hereby certify that this plat is correct to the best of my knowledge and belief and shows all the information required by law and the regulations issued and prescribed by the Department of Environmental Protection.

Ben R. Singleton
P.S. 2092



SEAL

FILE NO: 142-22
DRAWING NO: Elliott 16H
SCALE: 1" = 2000'
MINIMUM DEGREE OF ACCURACY: 1:2500
PROVEN SOURCE OF ELEVATION: NGS CORS Station

STATE OF WEST VIRGINIA
DEPARTMENT OF ENVIRONMENTAL PROTECTION
OIL AND GAS DIVISION

DATE: July 02 20 25
OPERATOR'S WELL NO.: Elliott 16H
API WELL NO
47 - 049 - 02560
STATE COUNTY PERMIT

WELL TYPE: OIL GAS LIQUID INJECTION WASTE DISPOSAL
(IF GAS) PRODUCTION: STORAGE DEEP SHALLOW
LOCATION: ELEVATION: 1342' WATERSHED Tributary of Dents Run QUADRANGLE: Glover Gap
DISTRICT: Mannington COUNTY: Marion
SURFACE OWNER: Marion County Coal Resources Inc. ACREAGE: 153.25
ROYALTY OWNER: Randy J. Elliott, et al. LEASE NO: 134417000 ACREAGE: 183
PROPOSED WORK: DRILL CONVERT DRILL DEEPER FRACTURE OR STIMULATE PLUG OFF OLD FORMATION
 PERFORATE NEW FORMATION OTHER PHYSICAL CHANGE IN WELL (SPECIFY)
 PLUG AND ABANDON CLEAN OUT AND REPLUG TARGET FORMATION: Marcellus ESTIMATED DEPTH: 7,796'

WELL OPERATOR: EQT Production Company DESIGNATED AGENT: Joseph C. Mallow
ADDRESS: 400 Woodcliff Drive ADDRESS: 427 Midstate Drive
Canonsburg, PA 15317 Clarksburg, WV 25301

**Elliott 16H
Elliott
EQT Production Company**

Lease No. 34415001

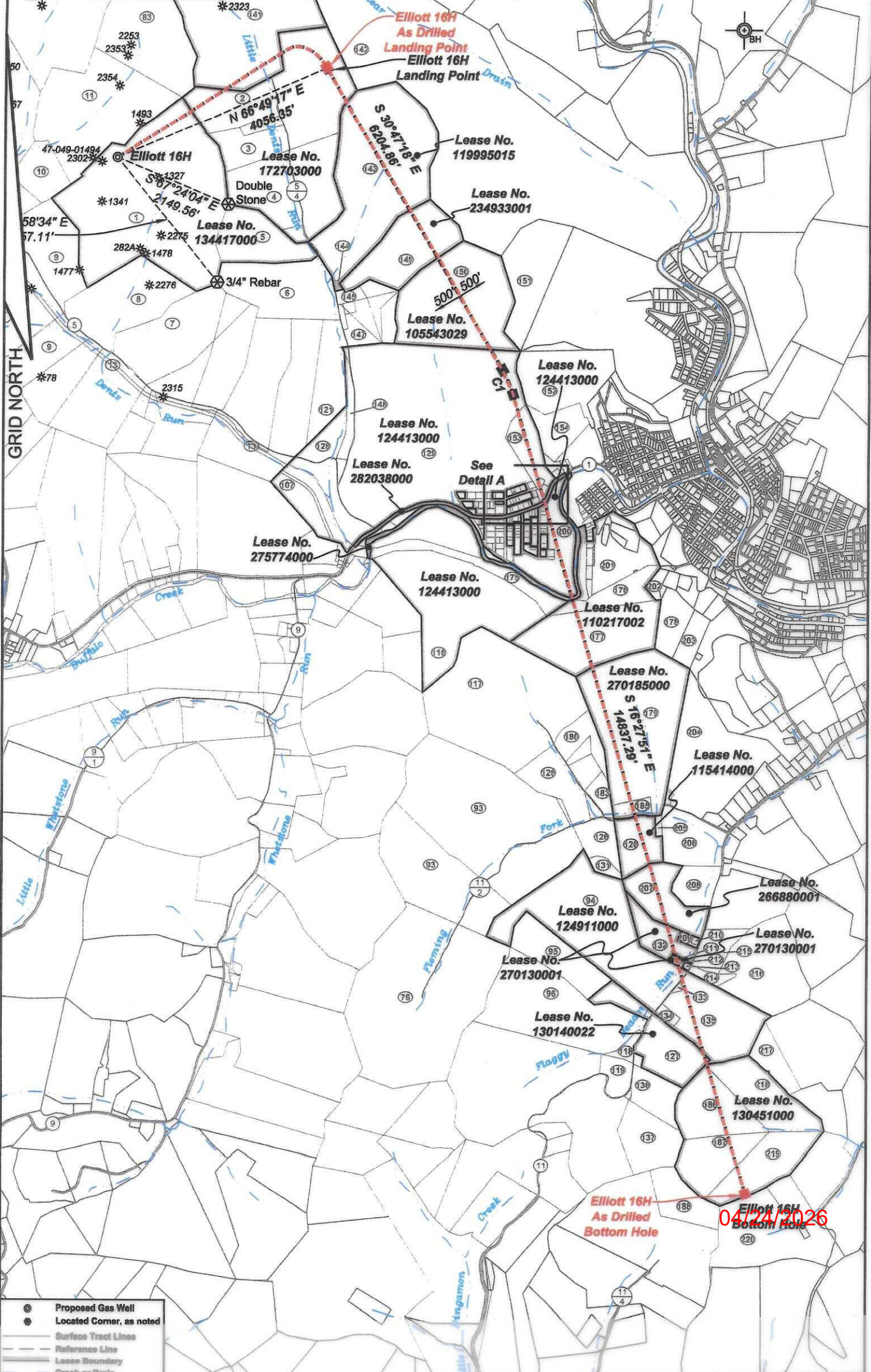

- ⊙ Proposed Gas Well
- Located Corner, as noted
- Surface Tract Lines
- - - Reference Line
- ▬ Lease Boundary
- Creek or Drain

5 - Elliott 16H - Denotes Location of Well on United States Topographic Maps

**Elliott 16H
Detail A
1" = 200'**

04/24/2026

**Elliott 16H
Elliott
EQT Production Company**

**Elliott 16H
Detail A
1" = 200'**

GRID NORTH

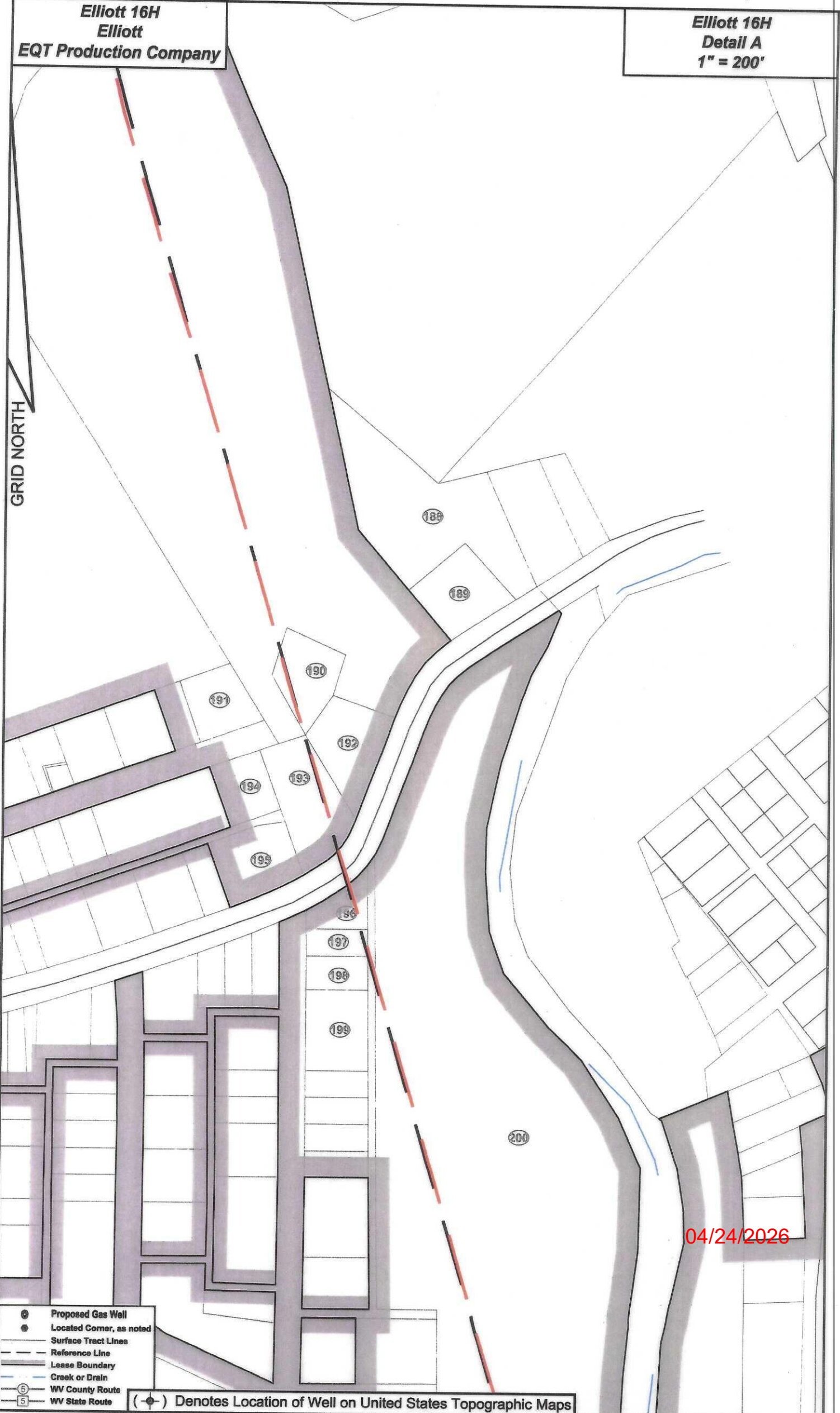

04/24/2026

- ⊙ Proposed Gas Well
- ⊙ Located Corner, as noted
- Surface Tract Lines
- - - Reference Line
- Lease Boundary
- Creek or Drain
- Ⓟ WV County Route
- Ⓠ WV State Route

(⊙) Denotes Location of Well on United States Topographic Maps

Elliott 16H
Elliott
EQT Production Company

Tract ID	Tax Map No.	Parcel No.	County	District
1	34	40	Marion	Mannington
2	34	49	Marion	Mannington
3	34	47	Manon	Mannington
4	34	1	Manon	Mannington
5	34	41.1	Manon	Mannington
6	34	45	Marion	Mannington
7	34	41	Marion	Mannington
8	34	39	Marion	Mannington
9	34	33	Marion	Mannington
10	34	38	Marion	Mannington
11	34	37	Marion	Mannington
12	34	32	Manon	Mannington
13	68	4	Manon	Mannington
14	68	37	Marion	Mannington
15	68	3	Marion	Mannington
16	68	9	Marion	Mannington
17	68	8	Marion	Mannington
18	68	7.10	Marion	Mannington
19	34	50	Marion	Mannington
20	67	1	Manon	Mannington
21	68	2	Manon	Mannington
22	68	7	Marion	Mannington
23	68	6	Marion	Mannington
24	34	44.1	Marion	Mannington
25	68	22	Marion	Mannington
26	69	56	Marion	Mannington
27	33	10	Marion	Mannington
28	34	9	Manon	Mannington
29	68	10	Marion	Mannington
30	68	11.1	Marion	Mannington
31	69	54	Marion	Mannington
32	69	55.1	Marion	Mannington
33	69	55	Marion	Mannington
34	69	57	Marion	Mannington
35	69	58	Manon	Mannington
36	32	11	Manon	Mannington
37	33	28	Manon	Mannington
38	33	4	Marion	Mannington
39	33	4.1	Marion	Mannington
40	33	8	Marion	Mannington
41	33	8.2	Marion	Mannington
42	33	9.2	Marion	Mannington
43	34	5	Manon	Mannington
44	34	6	Manon	Mannington
45	34	7	Manon	Mannington
46	34	12.1	Marion	Mannington
47	34	11	Marion	Mannington
48	34	12	Marion	Mannington
49	67	18	Marion	Mannington
50	5	71	Marion	Mannington Corp
51	68	1	Marion	Mannington
52	68	36	Manon	Mannington
53	68	25	Manon	Mannington
54	68	24	Manon	Mannington
55	68	23	Marion	Mannington
56	68	25.1	Marion	Mannington
57	69	17	Marion	Mannington
58	69	16	Marion	Mannington
59	3	127	Marion	Mannington Corp
60	4	85	Manon	Mannington Corp
61	4	1	Manon	Mannington Corp
62	4	7	Marion	Mannington Corp
63	4	84	Marion	Mannington Corp
64	4	19	Marion	Mannington Corp
65	4	18	Marion	Mannington Corp
66	4	20	Marion	Mannington Corp
67	4	83	Marion	Mannington Corp
68	4	82	Marion	Mannington Corp
69	4	81	Manon	Mannington Corp
70	4	79	Marion	Mannington Corp
71	4	86	Marion	Mannington Corp
72	5	69	Marion	Mannington Corp
73	6	51.5	Marion	Mannington Corp
74	68	42	Marion	Mannington
75	68	26.17	Manon	Mannington
76	68	21	Manon	Mannington
77	68	20	Manon	Mannington
78	68	13	Marion	Mannington
79	68	14	Marion	Mannington
80	68	11.7	Marion	Mannington
81	68	12	Marion	Mannington
82	68	11.4	Marion	Mannington
83	68	11	Marion	Mannington
84	68	11.3	Manon	Mannington
85	68	13	Manon	Mannington
86	68	13.1	Manon	Mannington
87	68	13.1	Manon	Mannington
88	69	53.7	Marion	Mannington
89	69	19	Marion	Mannington
90	69	18	Marion	Mannington
91	69	15	Marion	Mannington
92	69	12	Marion	Mannington

Surface Tract Owner	Acres
Marion County Coal Resources Inc.	153.25
Thomas D. & Aimee J. Haught	24.78
Edward F. Price	23
Thomas D. & Aimee J. Haught	106.823
Betty J. Huharty	28.75
City of Mannington	42.5
Marion County Coal Resources Inc.	47
Marion County Coal Resources Inc.	42.75
Marion County Coal Resources Inc.	134
Marion County Coal Resources Inc.	17
Marion County Coal Resources Inc.	133.37
CSX Transportation	12.62
Robert F. & Florence J. Masters	139
Consolidation Coal Company	NA
Doris J. Brown	120.75
Freeland W. & Crystal A. Miller	87.701
Freeland W. & Crystal A. Miller	24.87
DTM Appalachia Gathering, LLC	NA
CSX Transportation	45.25
Newton S. Beatty Families Trust	83
Robert F. & Florence J. Masters	106.5
Lance F. Jones	3.095
Arnold Flaw	8.75
City of Mannington	25.75
James C. & Meredith M. Dixon	45.36
Timothy D. & Virginia L. Dubreff	20
City of Mannington	39.7
Newton S. Beatty Families Trust	220.003
Freeland W. & Crystal A. Miller	3.2
Albert N. & Karen W. Lynch	13.25
Harold F. Deavers	0.76
Judy & Holly Masters	7.17
Jason N. & Brigitte A. Lynch	41.38
Thomas & Charlotte Starsick	13.56
Thomas & Charlotte Starsick	25.81
Marion County Coal Resources Inc.	116
Mildred H. Prichard Heirs	373.56
Dents Run Properties LLC	109.0895
Barbara A. Fluaharty	0.4115
Jackson I. Yankee	5.564
Mark D. Snider	16.431
City of Mannington	5.8
Jason L. Yankee	43.2
Lthel Goodnight Heirs	85
Mildred H. Prichard Heirs	45
Freeland W. Miller	38.58
Barbara M. Michael	15.5
Leonard Stafford	15.3
CSX Transportation	18.02
CSX Transportation	14.21
Gregory W. & Kayla J. White	36.08
Heath & Eric Daniels	10.89
Iay F. & Sharon S. Wilcox	86.87
Roger A. & Autumn D. Huharty	1.078
Roger A. or Barbara M. Fluaharty	5.5
Donald M. or Nancy J. Tennant	4.39
Paul A. Surface	27.5
James H. Glover	23.4
Barbara M. Michael	2
Barbara M. Michael	0.518
Doretta D. & Darla L. Bonnell	0.25
Charles W. Satterfield	1.047475
West Virginia Department of Highways	0.43
Michael Tuttle	NA
Michael Tuttle	Lots 27-28
Michael Tuttle	Lots 26 & 71-73
Mannington District Fair Assn Inc.	Lot 75
Susie Talkington	Lot 178
Ronald F. & Jennifer L. Villers	Lot 177
Ronald F. & Jennifer L. Villers	Lots 174 176
MSTN District Fair Assn	NA
Gregory W. & Kayla J. White	38.2
CSX Transportation	3.3
Heath & Eric Daniels	7
Richard G. & Mindy M. Hovatter	56.85
Larry W. Martin	1
George & Carol J. DeRusso	26.2375
Charles F. Hart, et al.	28.55
Harry I. Mayfield	38.47
Albert N. & Karen W. Lynch	1.15
Paul & Michelle Yahn	0.36
Albert N. & Karen W. Lynch	0.3
James K. & Rose K. Haught	0.884
Jerome L. & Denise A. Kiger	0.316
William J. & Iva L. Yahn	2.94
Richard & Carolyn S. Graham	11.01
Richard & Carolyn S. Graham	38.05
Paul A. Surface	10.76
Paul A. Surface	30.84
Hattie M. Glover	30.1
Ernest Glover Jr.	51.25

As Drilled Well Information:
Elliott 16H coordinates are
NAD 27 N: 382,015.26 E: 1,751,244.88
NAD 83 UTM N: 4,377,506.07 E: 553,107.02
Elliott 16H Landing Point coordinates are
NAD 27 N: 383,810.49 E: 1,754,963.83
NAD 83 UTM N: 4,378,010.98 E: 554,231.97
Elliott 16H Bottom Hole coordinates are
NAD 27 N: 363,603.11 E: 1,762,541.28
NAD 83 UTM N: 4,371,953.92 E: 556,642.04
West Virginia Coordinate system of 1927 (North Zone)
based upon Differential GPS Measurements.
Plat orientation, corner and well ties are based upon
the grid north meridian.
Well location references are based upon the grid north
meridian.
UTM coordinates are NAD83, Zone 17, Meters.

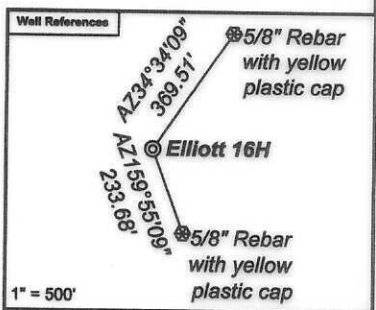

- Elliott**
- Elliott 17H 47-049-02506
 - Elliott 15H 47-049-02505
 - Elliott 13H 47-049-02504
 - Elliott 11H 47-049-02503
 - Elliott 9H 47-049-02498
 - Elliott 7H 47-049-02502
 - Elliott 5H 47-049-02501
 - Elliott 3H 47-049-02500
 - Elliott 1H 47-049-02499
 - Elliott 16H 47-049-02560
 - Elliott 14H 47-049-02558
 - Elliott 12H 47-049-02558
 - Elliott 10H 47-049-02557
 - Elliott 8H 47-049-02556
 - Elliott 6H 47-049-02555
 - Elliott 4H 47-049-02554
 - Elliott 2H 47-049-02553

Lease No.	Owner	Acres
134417000	Randy J. Elliott, et al.	183
172703000	EQT Production Company, et al.	90.125 & 63
134415001	Ojeda AD4, LLC, et al.	117
119995015	Lee and Hall Royalties, et al.	109.50
234933001	J&N Management Enterprises, LLC, et al.	43.5
105543029	Margaret J. Smith, et al.	85
124413000	Newton S. Beatty Families Trust	427.153
282038000	West Virginia Department of Transportation, Division of Highways	6.06
110217002	West Virginia Department of Natural Resources	10.9907
270185000	George W. Bowers Charitable Trust, et al.	106
115414000	EQT Production Company	91.11875
268880001	Susan Lee Bagford Barnes, et al.	110
270130001	Steven Gayle Justice	29.70
270130001	Steven Gayle Justice	14.70 of 244.027
270130001	Steven Gayle Justice	0.30 of 244.027
124911000	Deborah A. Ellis, et al.	0.83 of 244.027
130140022	Jonathan Ward Griffin, et al.	120
130451000	Cara Lee Starsick, et al.	27.525 of 97.745
		243

