

WELL #71595, API #47-049-02563



0.12 MILES±
TO CO. RT 250/8

0.63 MILES±
TO CO. RT. 16



30 FEET± @
4-8% GRADE



Some small Brush &
Timber to be removed

ALL ROADS SHOWN HEREON ARE EXISTING UNLESS OTHERWISE NOTED AND SHALL BE MAINTAINED IN ACCORDANCE WITH WV D.E.P. OIL AND GAS BMP MANUAL ENTRANCES AT COUNTY/STATE ROADS SHALL BE MAINTAINED IN ACCORDANCE WITH WV D.O.T. REGULATION. SEPARATE PERMITS MAY BE REQUIRED BY THE D.O.T.

SEDIMENT BASINS (TRAPS) AND APPROPRIATE EROSION CONTROL BARRIERS ARE TO BE CONSTRUCTED AT ALL CULVERT AND CROSS DRAIN INLETS AND OUTLETS AS REQUIRED IN THE WV D.E.P. OIL AND GAS BMP MANUAL. FIELD CONDITIONS (ROCK OUTCROPS AND BEDROCK) MAY PROHIBIT INLET TRAPS BEING INSTALLED. WHEN THESE CONDITIONS EXIST ADDITIONAL EROSION CONTROL MEASURES SHALL BE EVALUATED AND UTILIZED AS NEEDED.

EARTHWORK CONTRACTORS ARE RESPONSIBLE FOR NOTIFICATION TO THE OPERATOR AND INSPECTOR PRIOR TO ANY DEVIATION FROM THIS PLAN.

TEMPORARY SEED & MULCH ALL SLOPES AFTER CONSTRUCTION OF LOCATION.

CUT & STACK ALL MARKETABLE TIMBER.

STACKED BRUSH MAY BE USED FOR SEDIMENT CONTROL.

APPLICATIONS FOR SEPARATE PLC PERMITS ON THE ACCESS ROAD STREAM CROSSINGS HAVE BEEN PREPARED (IF APPLIES).

= PROPOSED CULVERT 15" MIN. UNLESS OTHERWISE NOTED

= EXISTING CULVERT 15" MIN. UNLESS OTHERWISE NOTED

= APPROXIMATE LIMITS OF DISTURBANCE 15" MIN. UNLESS OTHERWISE NOTED

= PROPOSED STREAM CROSSING 15" MIN. UNLESS OTHERWISE NOTED

SCALE: 1"=50'

0' 50' 100'

RECEIVED
Office of Oil and Gas

MAR 24 2025

WV Department of
Environmental Protection



12 Vanhorn Drive | P.O. Box 150 | Glenville, WV 26351 | 304.452.3534
1412 Kanawha Boulevard, East | Charleston, WV 25301 | 304.348.3952
254 East Beckley Bypass | Beckley, WV 26201 | 304.348.3952
slsww.com

CADD FILE: 9537-SURV-REC-R00-GF-031125.DWG
DATE: 3-11-25
FILE NO.: 9537
DRAWN BY: GF

04/04/2025

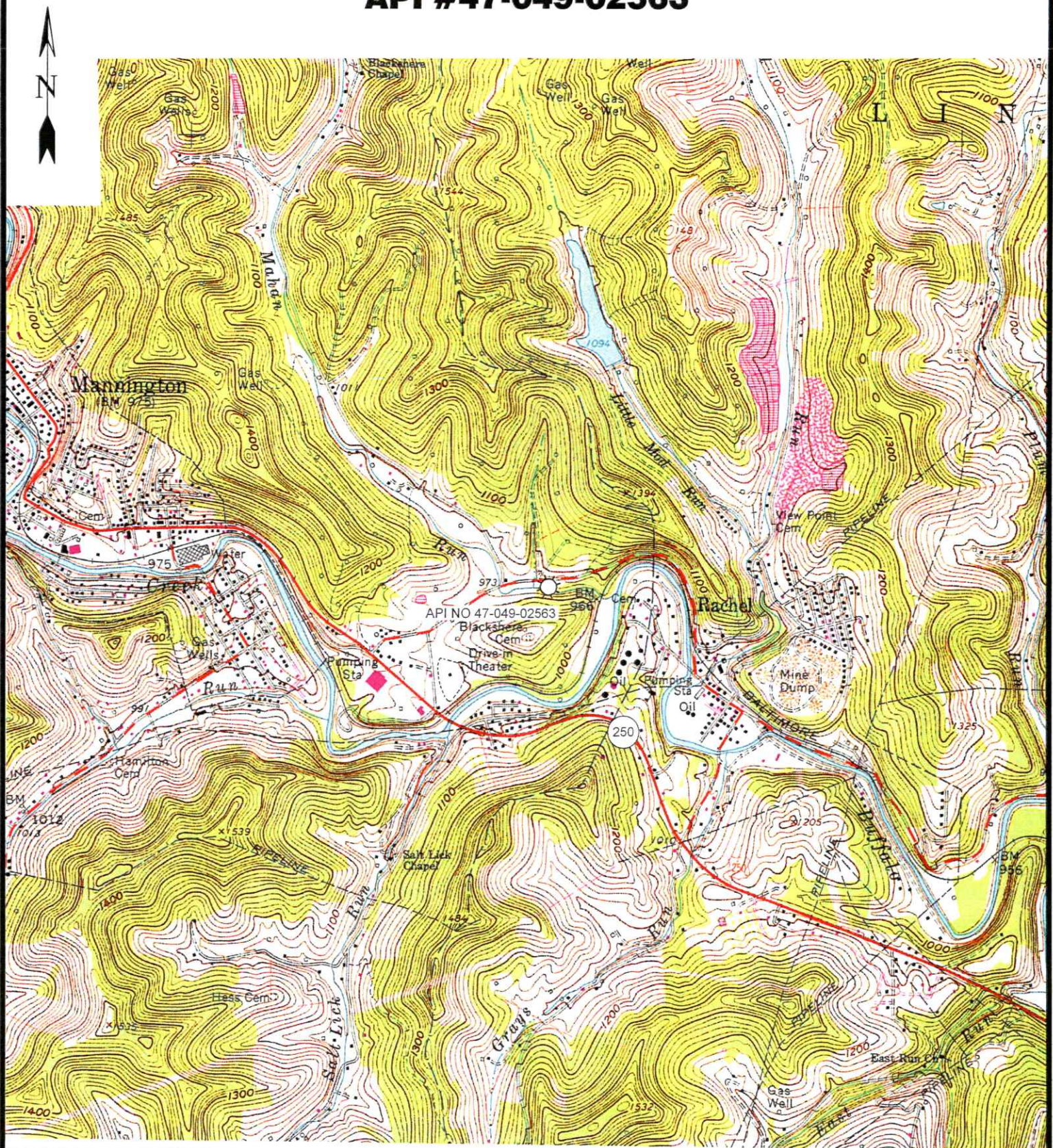

12 Vanhorn Drive | P.O. Box 130 | Glenville, WV 26331 | 304.452.3634
1412 Kanawha Boulevard, East | Charleston, WV 25301 | 304.346.3952
254 East Beckley Bypass | Beckley, WV 25801 | 304.255.9295
slswv.com

MANNINGTON 7.5' USGS QUAD**SCALE: 1"=2000'**

0' 2000' 4000'

RECEIVED
Office of Oil and Gas

MAR 24 2025

Environmental Protection

04/04/2025

DRAWN BY: GF	FILE NO. 9537	DATE 3-11-25	CADD FILE: 9539-SURV-TOPO-ROO- GF-031125.DWG
-----------------	------------------	-----------------	--

WELL NO. 71595
47-049-02563NAD'83 GEO. LAT-(N) 39.523310 LONG-(W) 80.313693
NAD'83 UTM (M) (ZONE 17) N. 4,375,076.3 E. 558,988.611-20-15
POLE CAT HOLDINGS INC.
250.0 AC.12-13-41
DANNY L. & DAWN HAMMOND
40.65 AC.12-13-57
PATRICIA & VALENTIN KRUIZA
440.814 AC.

CHERRY TREE CREEK

12-13-36
VERNON D. & PARTICIA J.
TOOTHMAN
20.90 AC.13-12-89
BOARD OF EDUCATION
15 AC.3/4" REBAR
FOUNDSUNSHINE ADDITION
SUBDIVISIONACCESS
ROADWELL #71595
47-049-0256311-20-16
KAYLIN MILLER
29.38 AC.11-23-82
ELIZA L. JONES, EST
6.46 AC.MICHAEL ADDITION
SUBDIVISION**LEGEND**LEASE LINE
SURFACE LINE
TIE LINE
CREEK
ROAD
COUNTY ROUTE
PROPOSED WELL
EXISTING WELL
PERMITTED WELL
DISTRICT-TAXMAP-PARCEL 00-00-00**NOTES ON SURVEY**

1. WELL SPOT CIRCLE & TOPO
-
- MARK SCALE IS 1"=2000'.

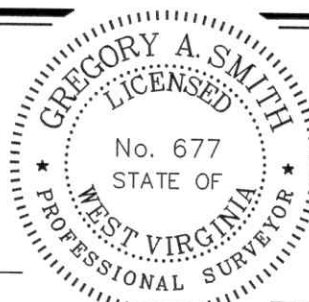
12 Vanhorn Drive | P.O. Box 150 | Glenville, WV 26351 | 304.462.5634
1412 Kanawha Boulevard, East | Charleston, WV 25301 | 304.346.3952
254 East Beckley Bypass | Beckley, WV 25801 | 304.255.5296
slswv.comI THE UNDERSIGNED, HEREBY CERTIFY THAT
THIS PLAT IS CORRECT TO THE BEST OF MY
KNOWLEDGE AND BELIEF AND SHOWS ALL
THE INFORMATION REQUIRED BY LAW AND
THE REGULATIONS ISSUED AND PRESCRIBED
BY THE DIVISION OF ENVIRONMENTAL PROTECTION.P.S.
677*Gregory A. Smith*(+) DENOTES LOCATION OF WELL ON UNITED
STATES TOPOGRAPHIC MAPS.

DATE MARCH 14, 20 25

REVISED, 20

OPERATORS WELL NO. 71595

API
WELL NO. 47 — 049 — 02563-P
STATE COUNTY PERMITMINIMUM DEGREE
OF ACCURACY

1 / 2500

FILE NO. 9537-4704902563-Plat-250311-MRH.dwg

HORIZONTAL & VERTICAL
CONTROL DETERMINED BY

SCALE 1" = 1000'

DGPS (SUBMETER MAPPING GRADE TIE TO CORS NETWORK)

STATE OF WEST VIRGINIA
DIVISION OF ENVIRONMENTAL PROTECTION
OFFICE OF OIL AND GASWELL TYPE: OIL ☒ GAS ☒ LIQUID INJECTION ☐ WASTE DISPOSAL ☐ IF "GAS" PRODUCTION ☐ STORAGE ☐ DEEP ☐ SHALLOW ☒**LOCATION :**

ELEVATION 962' WATERSHED BUFFALO CREEK

DISTRICT MANNINGTON COUNTY MARION

SURFACE OWNER PATRICIA A. & VALENTIN T. KRUIZA

ROYALTY OWNER N/A

QUADRANGLE MANNINGTON 7.5'

ACREAGE 440.814±

ACREAGE N/A

LEASE NO.

PROPOSED WORK :DRILL ☐ CONVERT ☐ DRILL DEEPER ☐ REDRILL ☐ FRACTURE OR STIMULATE ☐ PLUG OFF OLD
FORMATION ☐ PERFORATE NEW FORMATION ☐ PLUG AND ABANDON ☒ CLEAN OUT AND REPLUG ☐ OTHER ☐

PHYSICAL CHANGE IN WELL (SPECIFY)

TARGET FORMATION UNKNOWN

ESTIMATED DEPTH UNKNOWN

WELL OPERATOR UNKNOWN WVDEP PAID PLUGGING CONTRACT

DESIGNATED AGENT JASON HARMON, WVDEP

ADDRESS 601 57TH STREET

ADDRESS 601 57TH STREET

CHARLESTON, WV 25304 (WVDEP)

CHARLESTON, WV 25304

COUNTY NAME

PERMIT