

4704902587

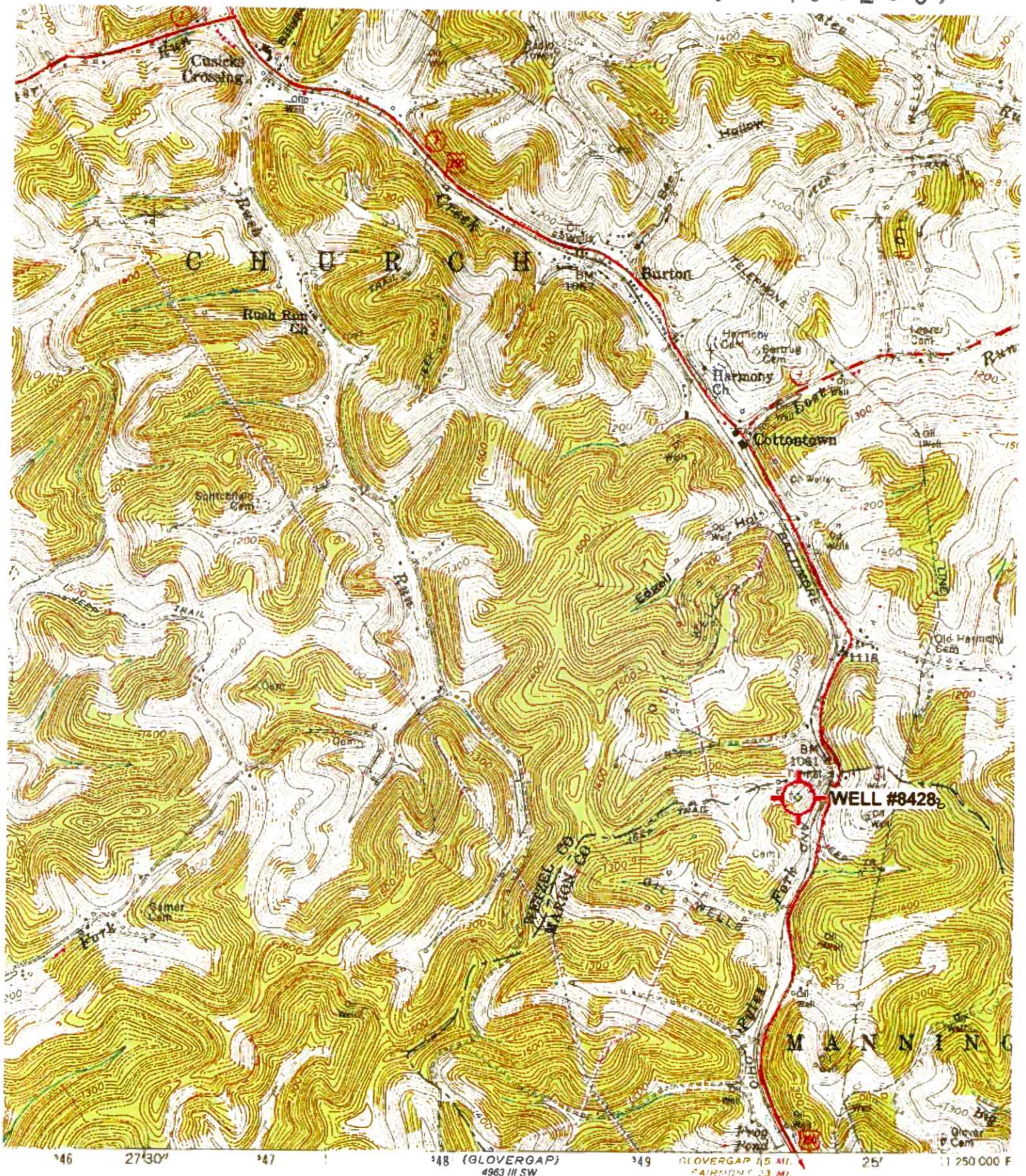

SCALE 1:24 000

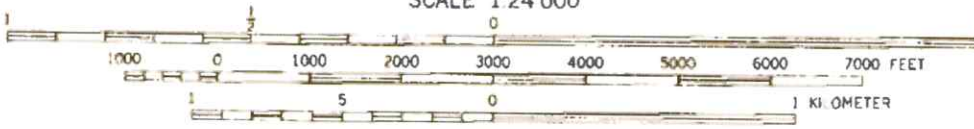

CONTOUR INTERVAL 20 FEET

NATIONAL GEODETIC VERTICAL DATUM OF 1929

'Hundred; WV, PA' Scale: 1" = 0.379Mi 610M 2,000Ft, 1 Mi = 2.640", 1 cm = 240M

RECEIVED
Office of Oil and Gas

MAY 09 2025

05/23/2025

4704902587

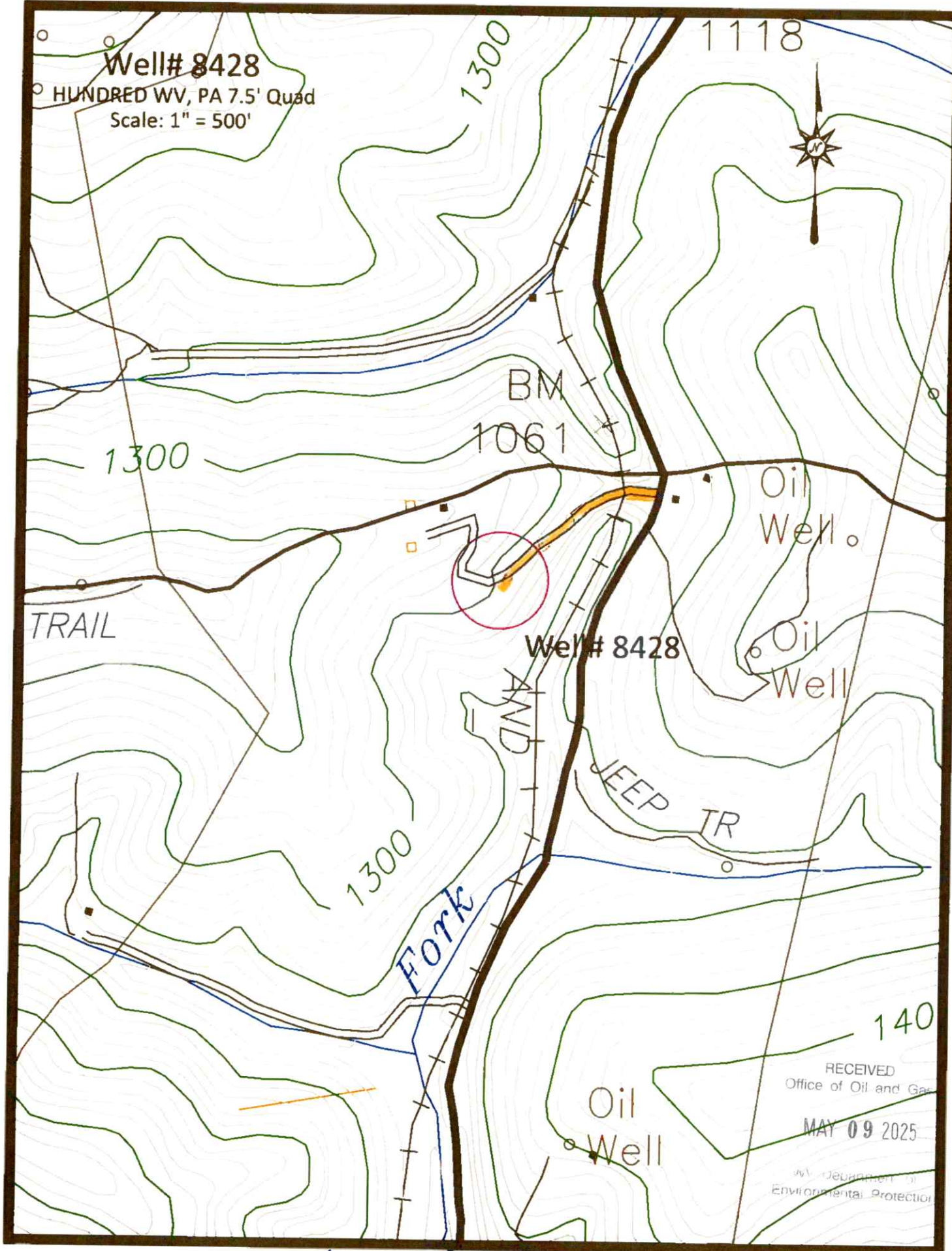

Access Road

05/23/2025

4704902587

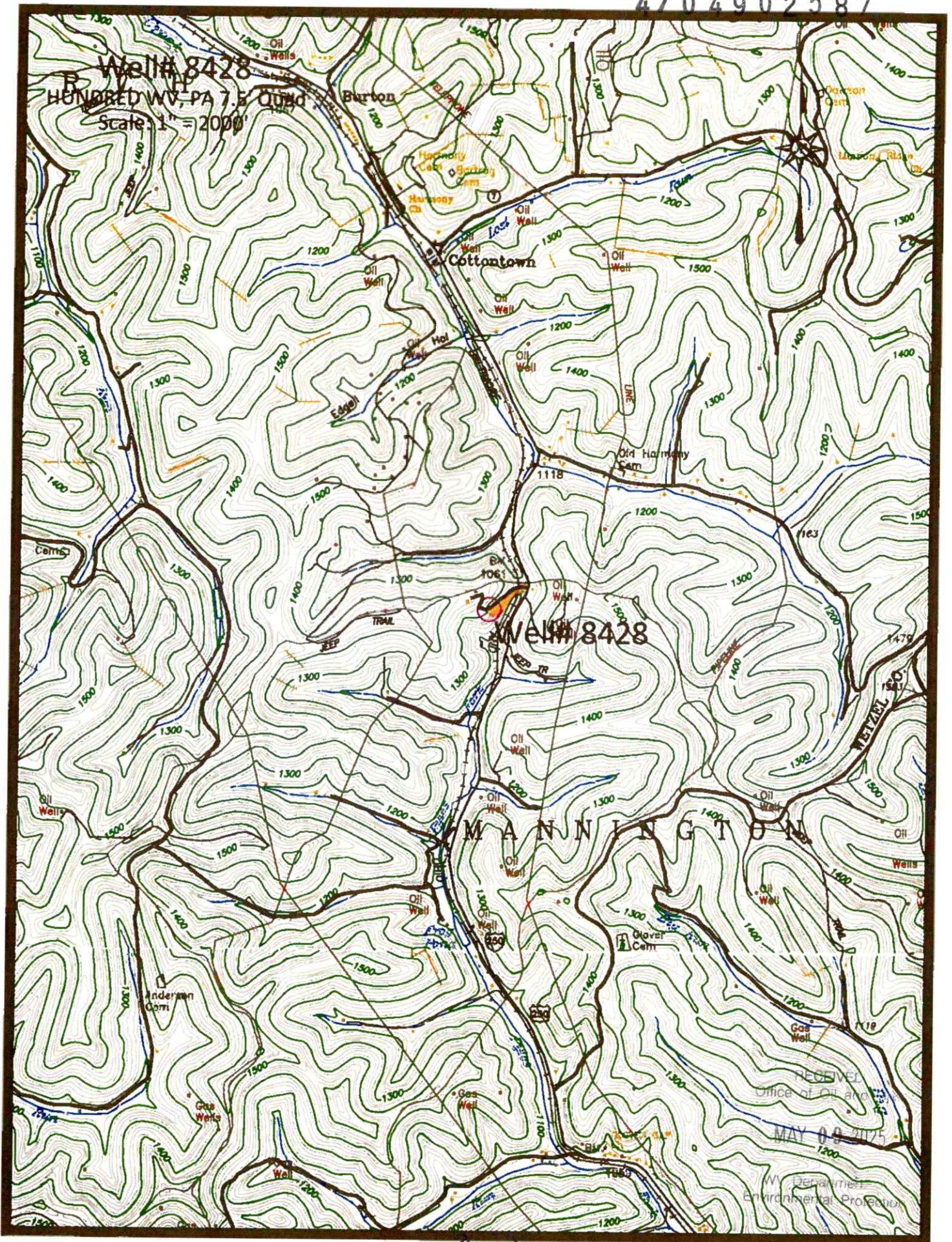

Access Road

05/23/2025

05/23/2025

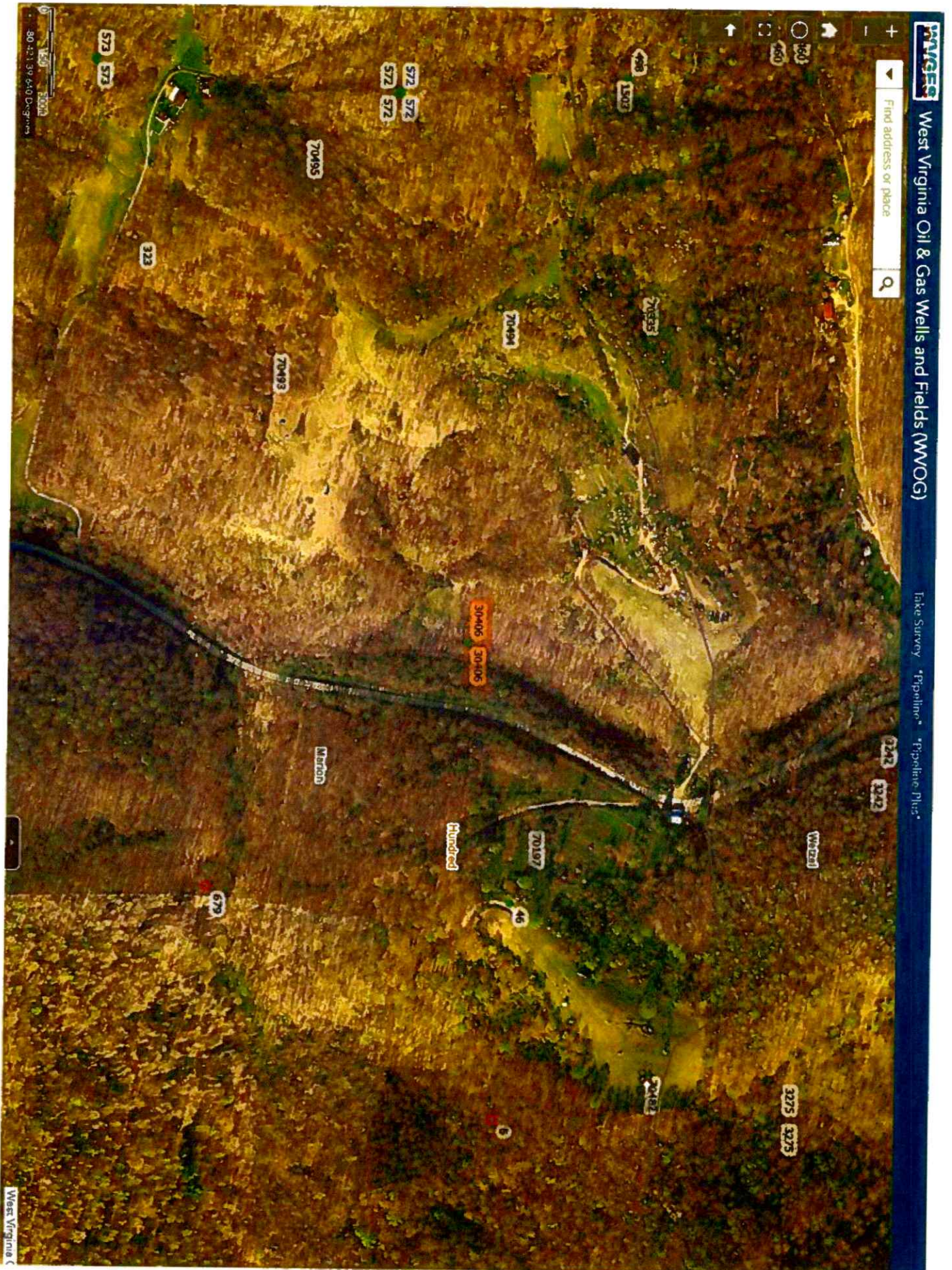

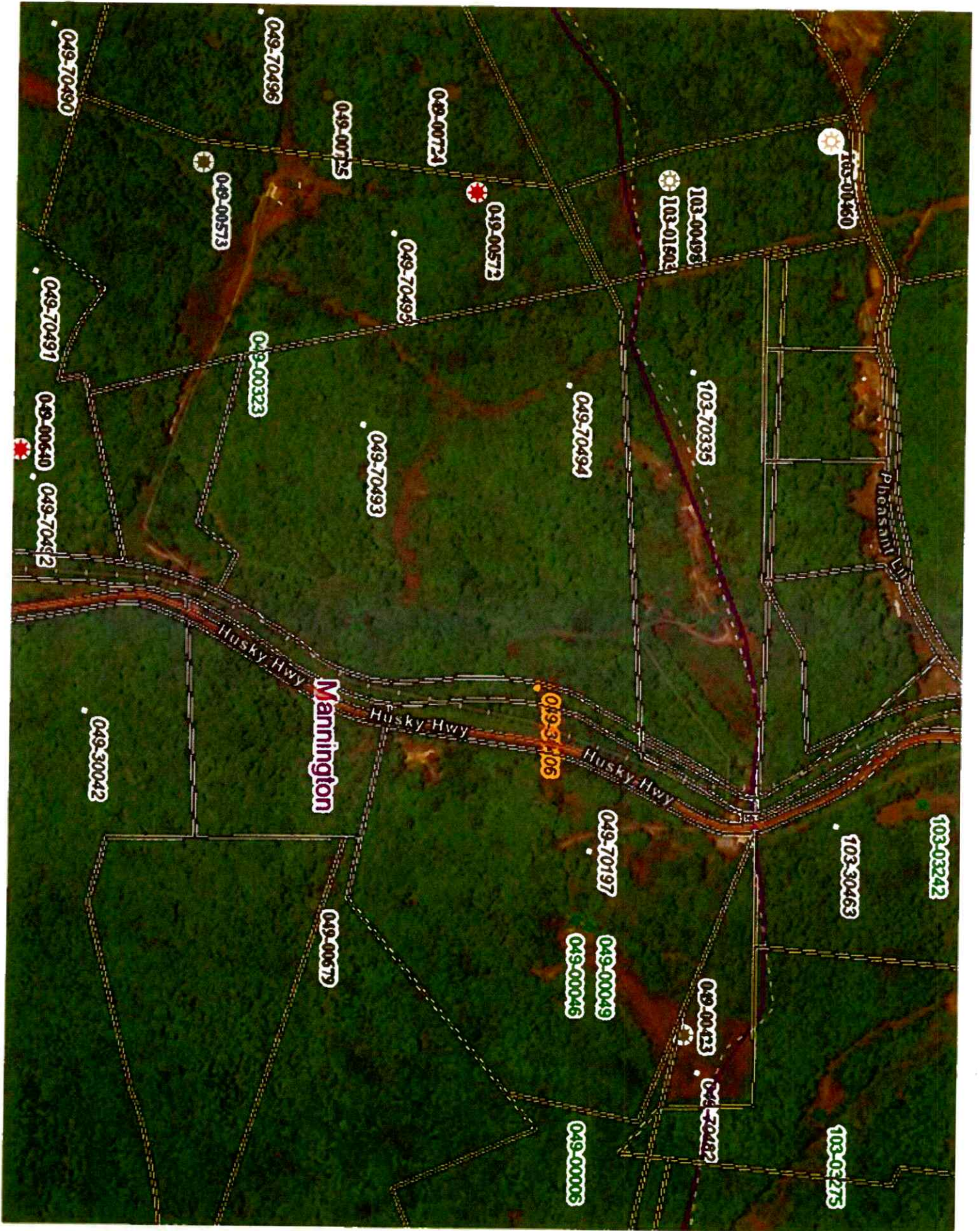

WW-7
8-30-06



West Virginia Department of Environmental Protection
Office of Oil and Gas

WELL LOCATION FORM: GPS

API: 47-049-30406 WELL NO.: 8428
FARM NAME: WM. TROY
RESPONSIBLE PARTY NAME: WEST VIRGINIA LAND RESOURCES INC.
COUNTY: MARION DISTRICT: MANNINGTON
QUADRANGLE: HUNDRED WV, PA
SURFACE OWNER: MARION COUNTY COAL RESOURCES INC.
ROYALTY OWNER: _____
UTM GPS NORTHING: 4,388,058 m
UTM GPS EASTING: 549,707 m GPS ELEVATION: 395 m

The Responsible Party named above has chosen to submit GPS coordinates in lieu of preparing a new well location plat for a plugging permit or assigned API number on the above well. The Office of Oil and Gas will not accept GPS coordinates that do not meet the following requirements:

1. Datum: NAD 1983, Zone: 17 North, Coordinate Units: meters, Altitude: height above mean sea level (MSL) – meters.
2. Accuracy to Datum – 3.05 meters
3. Data Collection Method:

Survey grade GPS ☒ : Post Processed Differential _____

Real-Time Differential ☒

Mapping Grade GPS _____ : Post Processed Differential _____

Real-Time Differential _____

4. **Letter size copy of the topography map showing the well location.**

I the undersigned, hereby certify this data is correct to the best of my knowledge and belief and shows all the information required by law and the regulations issued and prescribed by the Office of Oil and Gas.

Signature

Title

Date

APRIL 3, 2025

RECEIVED
Office of Oil and Gas

MAY 09 2025

WV Department of
Environmental Protection

05/23/2025