

4704902602



4391  
40'

4383

4388

120 000 FEET  
(PA)

39°31'30"  
80°22'30"

(MANNINGTON)  
4993 III SE

25' 1:250 000 FEET (PA.) S1

INTERIOR-CLERICAL SURVEY, RESTON, VIRGINIA-1977  
552 530000E

RECEIVED  
Office of Oil and Gas

7000 FEET  
KILOMETER

OCT 14 2025

WV Department of  
Environmental Protection



ROAD CLASSIFICATION

- |             |   |                 |       |
|-------------|---|-----------------|-------|
| Heavy duty  | — | Light duty      | - - - |
| Medium duty | — | Unimproved dirt | - - - |
| U.S. Route  | — | State Route     | —     |

HUNDRED, W. VA.—PA.

NW/4 MANNINGTON 15' QUAD

'Hundred; WV,PA' Scale: 1" = 0.379Mi 610Mt 2,000Ft, 1 Mi = 2.640", 1 cm = 240Mt

10/31/2025



Well# 4713

Hundred WV/PA 7.5' Quad

Scale: 1" = 500'



1400

1300

Well# 4713

Oil Well

RECEIVED  
Office Of Oil and Gas

OCT 14 2025

WV Department of  
Environmental Protection

Oil Well

1300

Big Run

1400



Glover  
Cem



4704902602

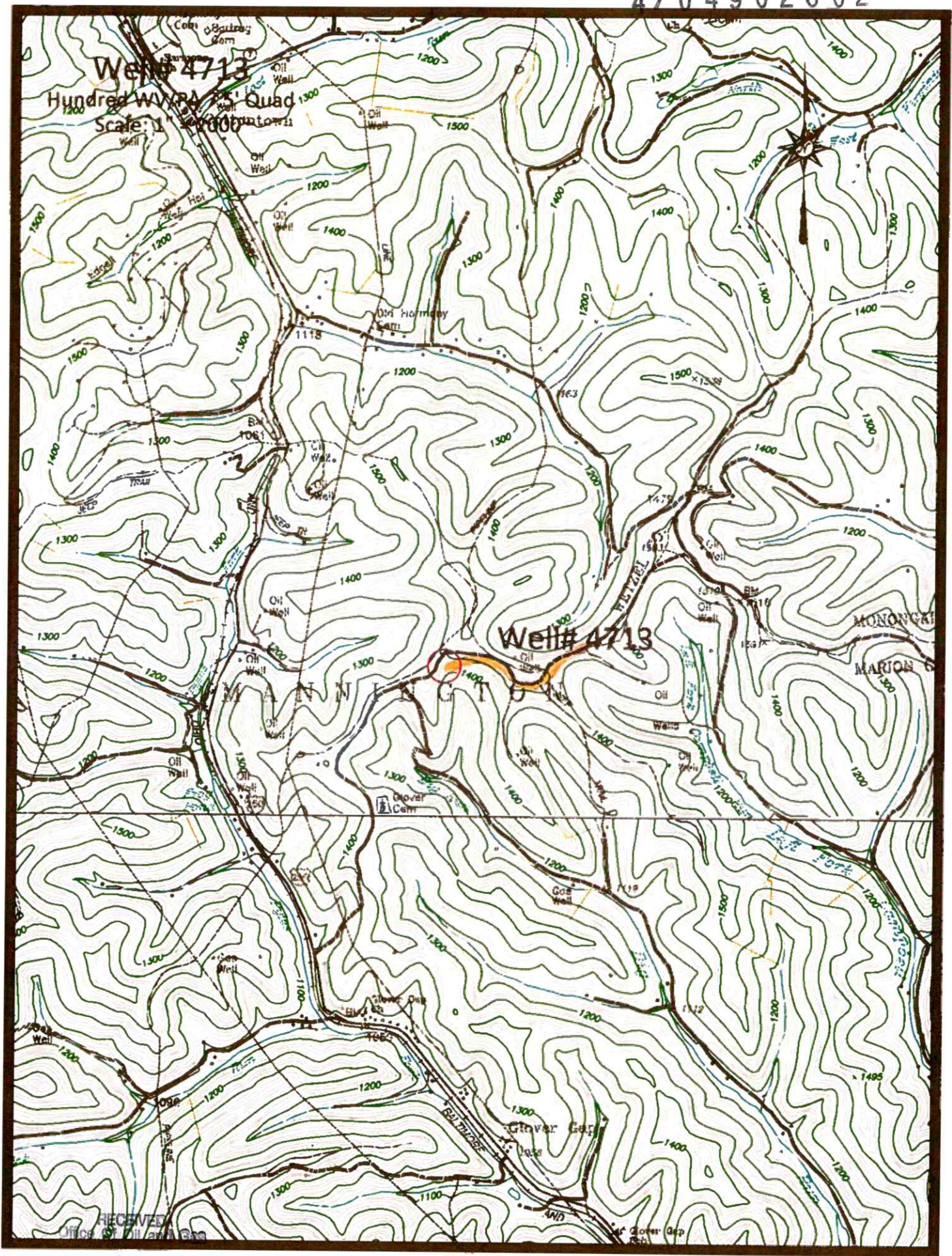

OCT 14 2025

WV Department of  
Environmental Protection



Access Road

10/31/2025



10/31/2025



4704902602

WW-7  
8-30-06

West Virginia Department of Environmental Protection  
Office of Oil and Gas

**WELL LOCATION FORM: GPS**

API: 47-049-70478 WELL NO.: 4713  
 FARM NAME: ROBERT CAMPBELL 2  
 RESPONSIBLE PARTY NAME: WEST VIRGINIA LAND RESOURCES INC.  
 COUNTY: MARION DISTRICT: MANNINGTON  
 QUADRANGLE: HUNDRED WV, PA  
 SURFACE OWNER: RENEE E. CAMPBELL  
 ROYALTY OWNER: \_\_\_\_\_  
 UTM GPS NORTHING: 4,387,709 m  
 UTM GPS EASTING: 550,729 m GPS ELEVATION: 451 m

The Responsible Party named above has chosen to submit GPS coordinates in lieu of preparing a new well location plat for a plugging permit or assigned API number on the above well. The Office of Oil and Gas will not accept GPS coordinates that do not meet the following requirements:

1. Datum: NAD 1983, Zone: 17 North, Coordinate Units: meters, Altitude: height above mean sea level (MSL) \_\_\_\_\_ meters.
2. Accuracy to Datum - 3.05 meters
3. Data Collection Method:

Survey grade GPS \_\_\_\_\_: Post Processed Differential \_\_\_\_\_

Real-Time Differential \_\_\_\_\_

Mapping Grade GPS X: Post Processed Differential X

Real-Time Differential \_\_\_\_\_

4. Letter size copy of the topography map showing the well location.

I the undersigned, hereby certify this data is correct to the best of my knowledge and belief and shows all the information required by law and the regulations issued and prescribed by the Office of Oil and Gas.

Signature

PS 2002

Title

OCTOBER 2, 2025

Date

RECEIVED  
Office Of Oil and Gas

OCT 14 2025

WV Department of  
Environmental Protection

10/31/2025