

Manni



2023-02-02 10:03:32

12/05/2025

4704902605

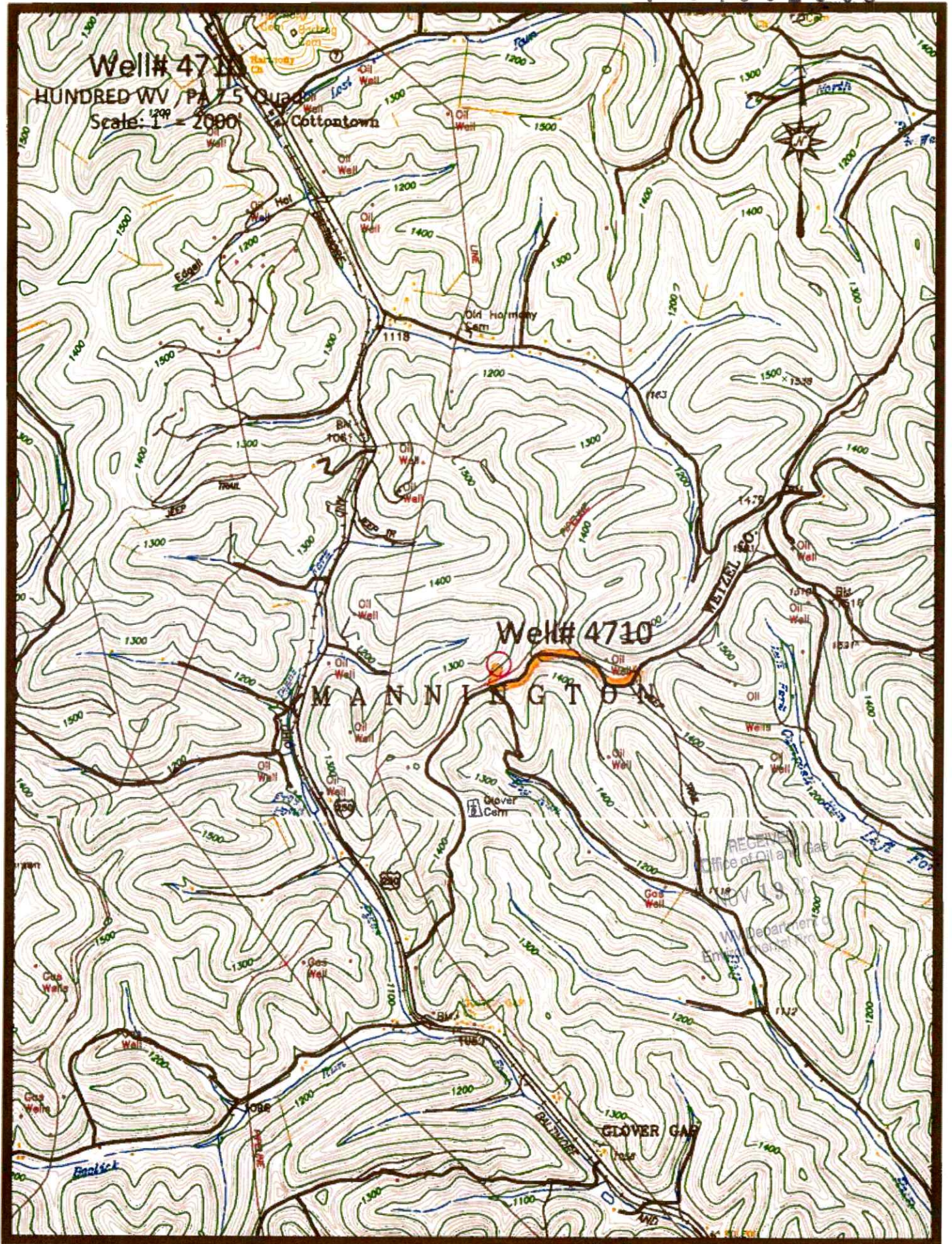

Access Road

12/05/2025

4704902605

TR Well# 4710
HUNDRED WV, PA 7.5' Quad
Scale: 1" = 500'



1400

1300

Well# 4710

1400

N N I I G T

RECEIVED
Office of Oil and Gas
NOV 19 2025
WV Department of
Environmental Protection

1300

Big Run

Glover
Cem

Access Road

12/05/2025

4704902605

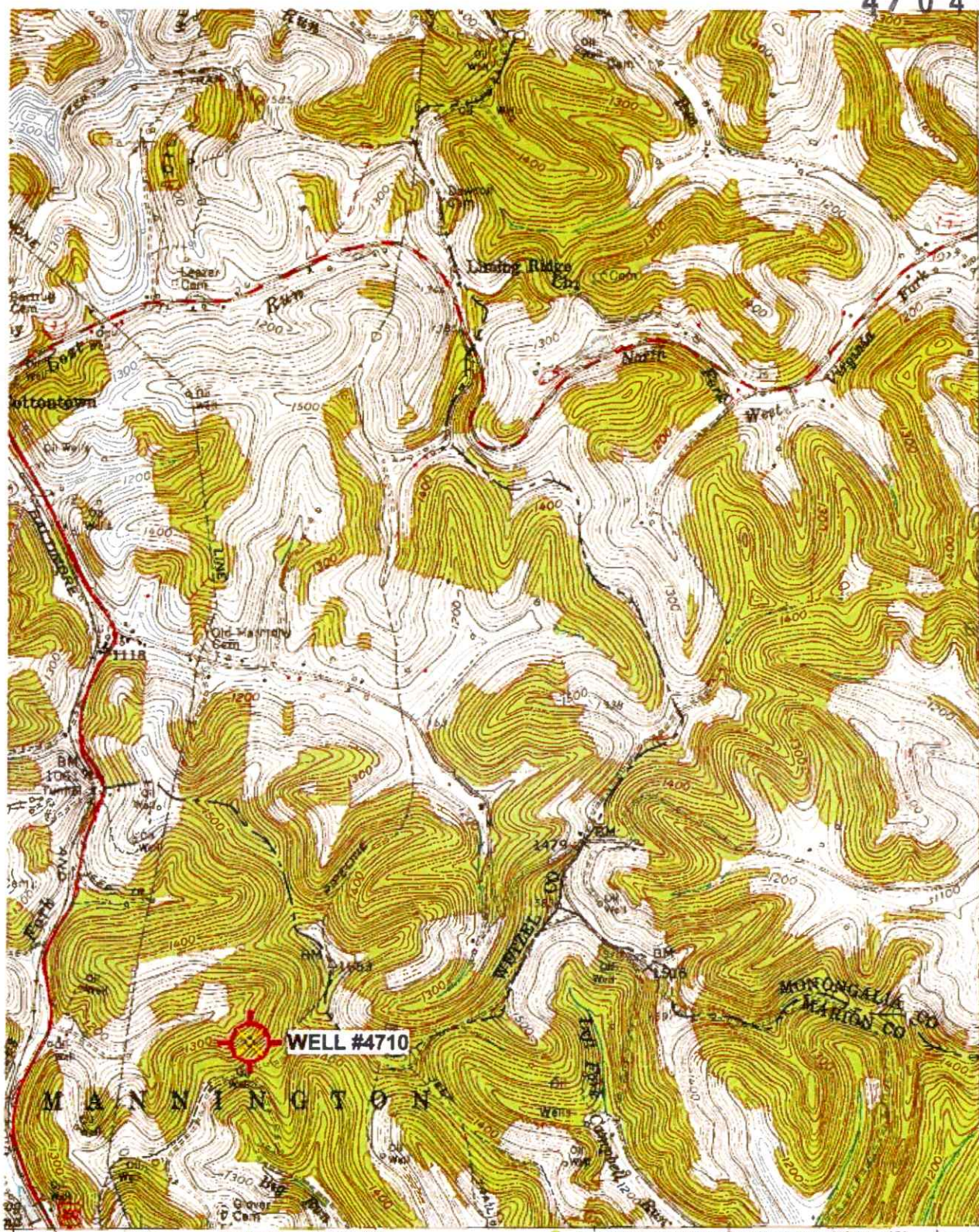

491
40'

WADL STOM 2.6 MI
MCDONALD TOWN 1.1 MI U.S. 191.30 MI

RECEIVED
Office of Oil and Gas
NOV 19 2025
WV Department of
Environmental Protection

428000H

120 000 FEET
(PA.)

39°37'30"
80°22'30"

(MANNINGTON)
495111 SE

1 MILE
300 FEET
3
ETER



QUADRANGLE LOCATION

ROAD CLASSIFICATION
Heavy duty ——— Light duty ———
Medium duty ——— Unimproved dirt ———
U. S. Route State Route

HUNDRED, W. VA.—PA.
NW/4 MANNINGTON 15' QUADRANGLE
N3937.5—W8022.5/7.5

"Hundred; WV,PA" Scale: 1" = 0.379Mi 610Mt 2,000Ft, 1 Mi = 2.640" , 1 cm = 240Mt

195R

12/05/2025

4704902605

WW-7
8-30-06

West Virginia Department of Environmental Protection
Office of Oil and Gas

WELL LOCATION FORM: GPS

API: 47-049-70478 WELL NO.: 4710FARM NAME: ROBERT N. CAMPBELLRESPONSIBLE PARTY NAME: WEST VIRGINIA LAND RESOURCES INC.COUNTY: MARION DISTRICT: MANNINGTONQUADRANGLE: HUNDRED WV, PASURFACE OWNER: RENEE E. CAMPBELL

ROYALTY OWNER: _____

UTM GPS NORTHING: 4,387,105 mUTM GPS EASTING: 550,545 m GPS ELEVATION: 425 m

The Responsible Party named above has chosen to submit GPS coordinates in lieu of preparing a new well location plat for a plugging permit or assigned API number on the above well. The Office of Oil and Gas will not accept GPS coordinates that do not meet the following requirements:

1. Datum: NAD 1983, Zone: 17 North, Coordinate Units: meters, Altitude: height above mean sea level (MSL) – meters.
2. Accuracy to Datum – 3.05 meters
3. Data Collection Method:

Survey grade GPS ☒ : Post Processed DifferentialReal-Time Differential ☒

Mapping Grade GPS _____ : Post Processed Differential _____

Real-Time Differential _____

RECEIVED
Office of Oil and Gas

NOV 19 2025

WV Department of
Environmental Protection

4. Letter size copy of the topography map showing the well location.

I the undersigned, hereby certify this data is correct to the best of my knowledge and belief and shows all the information required by law and the regulations issued and prescribed by the Office of Oil and Gas.

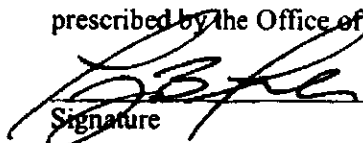
Signature

PS 2002

Title

OCTOBER 30, 2025

Date

12/05/2025