

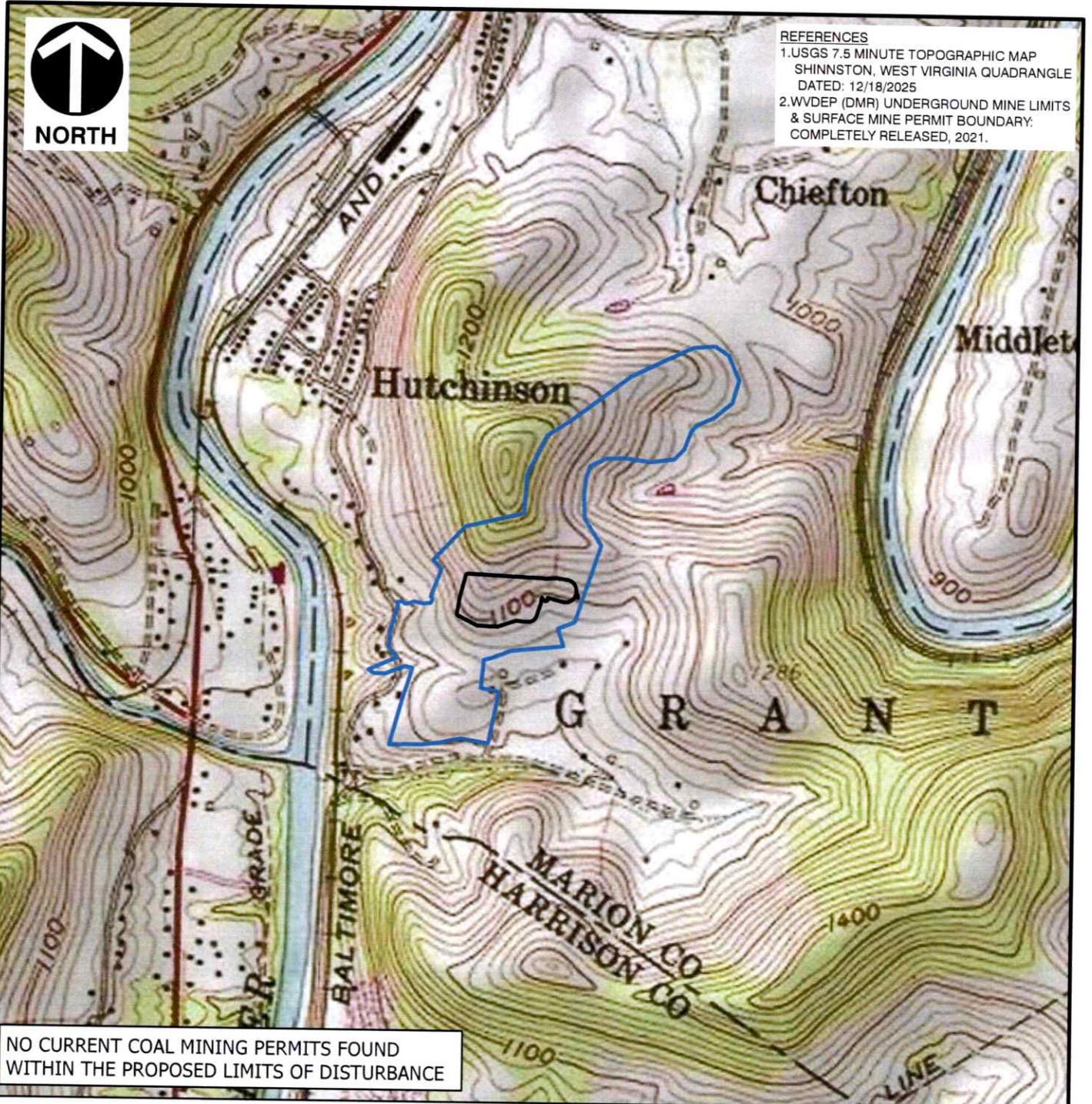

REFERENCES
 1. USGS 7.5 MINUTE TOPOGRAPHIC MAP SHINNSTON, WEST VIRGINIA QUADRANGLE DATED: 12/18/2025
 2. WVDEP (DMR) UNDERGROUND MINE LIMITS & SURFACE MINE PERMIT BOUNDARY: COMPLETELY RELEASED, 2021.



NO CURRENT COAL MINING PERMITS FOUND WITHIN THE PROPOSED LIMITS OF DISTURBANCE



Legend

- DMR PERMIT
- LOD
- MINE PERMIT BOUNDARY
- WELL PAD

ENGINEERING, SURVEYING AND LANDSCAPE ARCHITECTURE IN THE STATE OF NORTH CAROLINA WILL BE PROVIDED BY CEC SURVEYING AND LANDSCAPE ARCHITECTS OF NC, PLLC. SERVICES IN PUERTO RICO WILL BE PROVIDED BY CEC ENGINEERS & CONSULTANTS, LLC. LANDSCAPE ARCHITECTURE SERVICES IN THE STATE OF OHIO WILL BE PROVIDED BY CEC LANDSCAPE ARCHITECTS, LLC.



120 Genesis Boulevard
 Bridgeport, WV 26330
 Ph: 304.933.3119 · 855.488.9539
 www.cecinc.com

ARSENAL RESOURCES, LLC
 SWAMP FOX WELL PAD
 MARION COUNTY, WEST VIRGINIA

COAL MINE SURVEY MAP

DRAWN BY:	BAC	CHECKED BY:	JW	APPROVED BY:	DBS*	FIGURE NO:	WT
DATE:	12/16/2025	SCALE:	1" = 1,000'	PROJECT NO:	353-822		

*Hand Signature on file

\\cecinc.com\global\Projects\350-000\353-822-GIS\Maps\353822-WaterPurveyor.aprx [353822_Coal] 12/16/2025 2:43 PM (wilkins)



REFERENCES
 1. USGS 7.5 MINUTE TOPOGRAPHIC MAP
 SHINNSTON, WEST VIRGINIA QUADRANGLE
 DATED: 12/18/2025
 2. FEMA D-FIRM NATIONAL FLOOD HAZARD LAYER
 ACCESSED 12/18/2025.

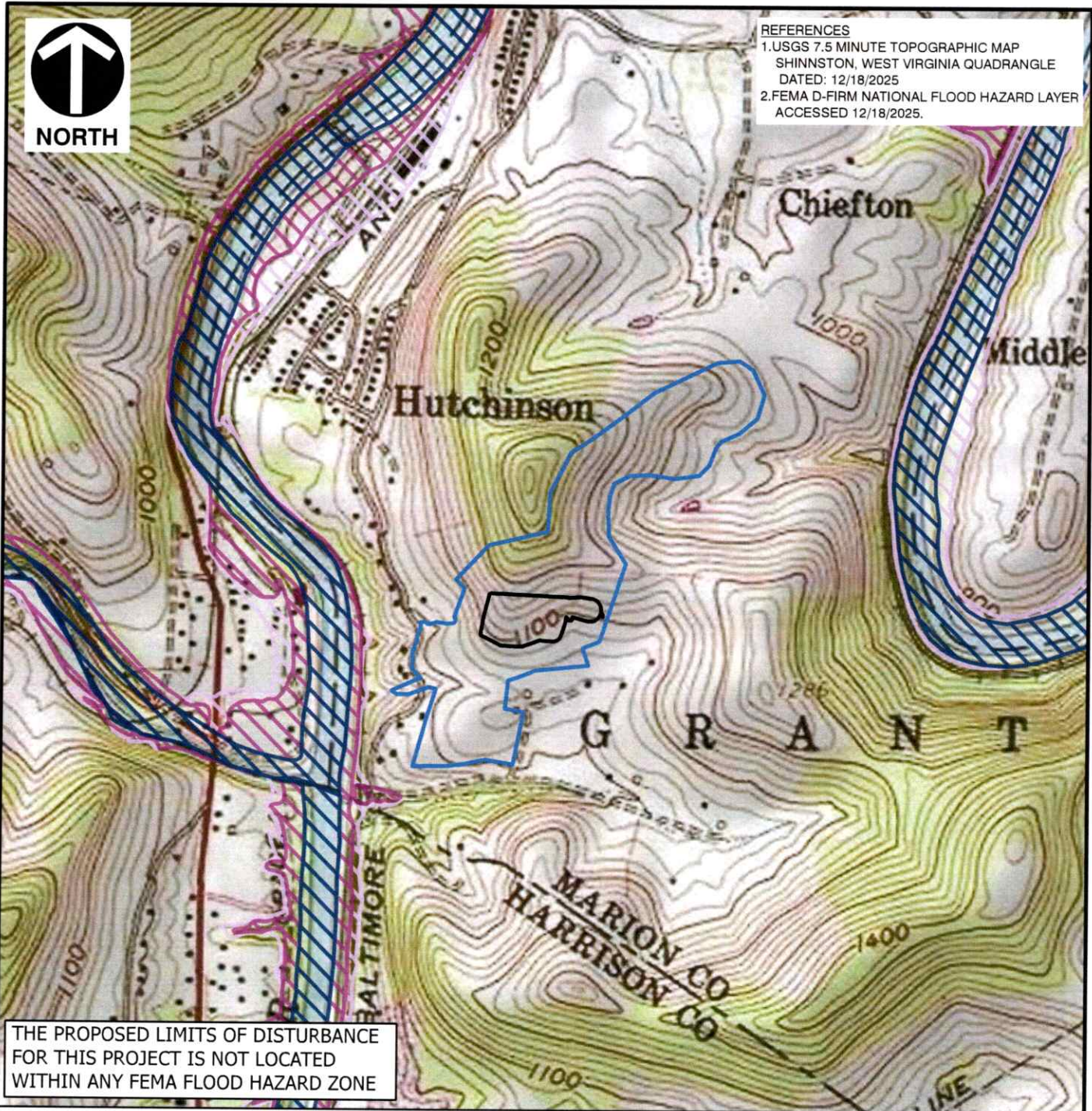

THE PROPOSED LIMITS OF DISTURBANCE FOR THIS PROJECT IS NOT LOCATED WITHIN ANY FEMA FLOOD HAZARD ZONE



Legend	
	0.2% ANNUAL CHANCE FLOOD HAZARD
	1% ANNUAL CHANCE FLOOD HAZARD
	REGULATORY FLOODWAY
	WELL PAD
	LOD

ENGINEERING, SURVEYING AND LANDSCAPE ARCHITECTURE IN THE STATE OF NORTH CAROLINA WILL BE PROVIDED BY CEC SURVEYING AND LANDSCAPE ARCHITECTS OF NC, PLLC. SERVICES IN PUERTO RICO WILL BE PROVIDED BY CEC ENGINEERS & CONSULTANTS, LLC. LANDSCAPE ARCHITECTURE SERVICES IN THE STATE OF OHIO WILL BE PROVIDED BY CEC LANDSCAPE ARCHITECTS, LLC.

<p>Civil & Environmental Consultants, Inc.</p>	<p>120 Genesis Boulevard Bridgeport, WV 26330</p> <p>Ph: 304.933.3119 · 855.488.9539</p> <p>www.cecinc.com</p>
	<p>ARSENAL RESOURCES, LLC SWAMP FOX WELL PAD MARION COUNTY, WEST VIRGINIA</p>

FLOOD HAZARD MAP

DRAWN BY: BAC	CHECKED BY: JW	APPROVED BY: DBS*	FIGURE NO: WT
DATE: 12/16/2025	SCALE: 1" = 1,000'	PROJECT NO: 353-822	

*Hand Signature on file

\\cecinc.com\global\Projects\350-0001\353-8221-CIS\Maps\353822_WaterPurveyor.aprx [353822_Floodplain_Topo] 12/16/2025 2:43 PM (jwilkins)



REFERENCES
 1. WEST VIRGINIA GIS TECHNICAL CENTER
 LEAF OFF MOSAIC IMAGERY FOR MARION COUNTY, 12/18/2025
 2. FEMA D-FIRM NATIONAL FLOOD HAZARD LAYER
 ACCESSED 12/18/2025.

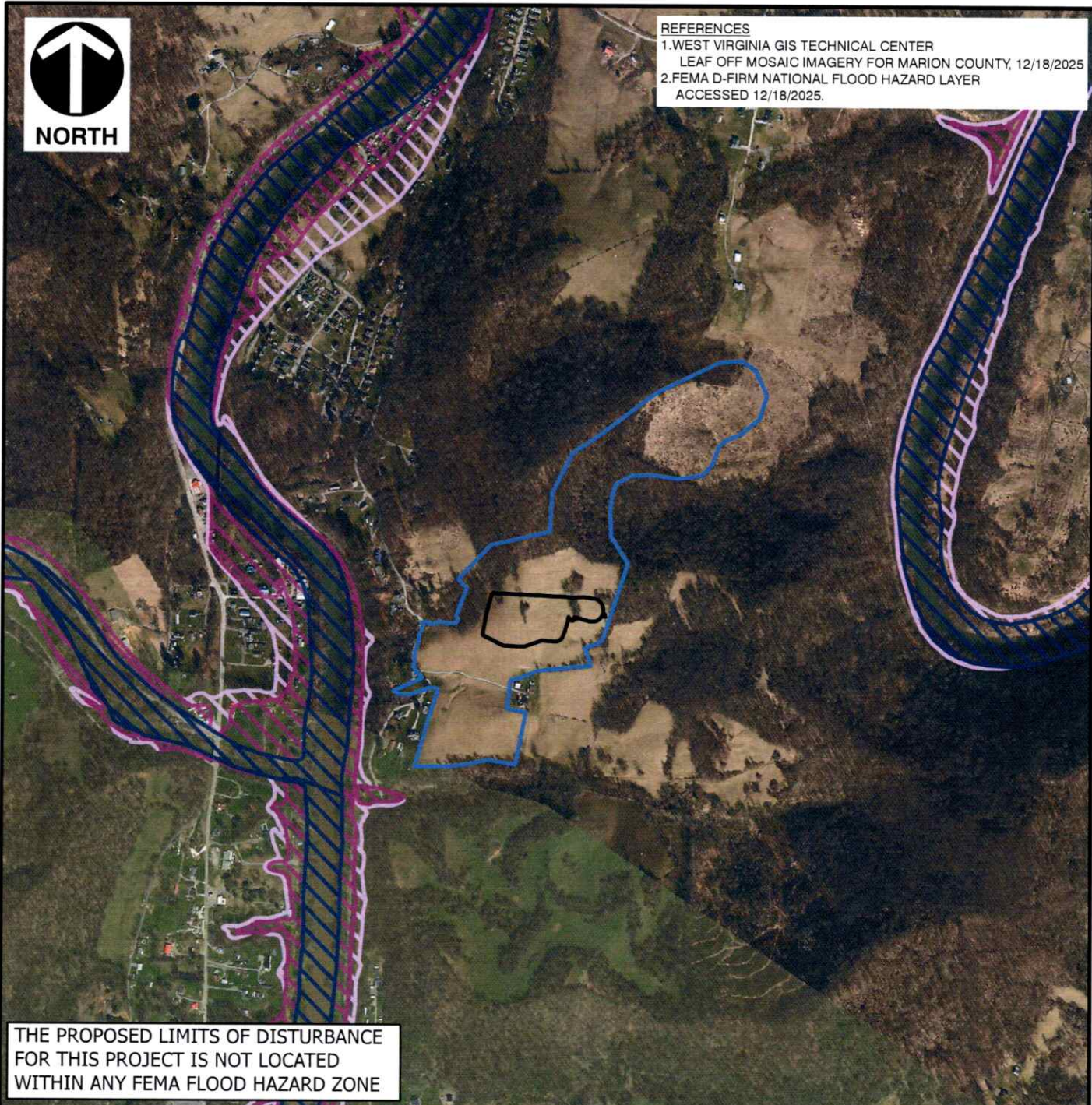

THE PROPOSED LIMITS OF DISTURBANCE FOR THIS PROJECT IS NOT LOCATED WITHIN ANY FEMA FLOOD HAZARD ZONE



Legend

- 0.2% ANNUAL CHANCE FLOOD HAZARD
- 1% ANNUAL CHANCE FLOOD HAZARD
- REGULATORY FLOODWAY
- WELL PAD
- LOD

ENGINEERING, SURVEYING AND LANDSCAPE ARCHITECTURE IN THE STATE OF NORTH CAROLINA WILL BE PROVIDED BY CEC SURVEYING AND LANDSCAPE ARCHITECTS OF NC, PLLC. SERVICES IN PUERTO RICO WILL BE PROVIDED BY CEC ENGINEERS & CONSULTANTS, LLC. LANDSCAPE ARCHITECTURE SERVICES IN THE STATE OF OHIO WILL BE PROVIDED BY CEC LANDSCAPE ARCHITECTS, LLC.



120 Genesis Boulevard
 Bridgeport, WV 26330
 Ph: 304.933.3119 · 855.488.9539
 www.cecinc.com

ARSENAL RESOURCES, LLC
 SWAMP FOX WELL PAD
 MARION COUNTY, WEST VIRGINIA

FLOOD HAZARD MAP

DRAWN BY: BAC	CHECKED BY: DRAFT	APPROVED BY: DRAFT*	FIGURE NO: WT
DATE: 12/16/2025	SCALE: 1" = 1,000'	PROJECT NO: 353-822	

*Hand Signature on file

\\cecinc.com\global\Projects\350-000\353-822\GIS\Maps\353822_WaterPurveyor.aprx [353822_Floodplain_Aerial] 12/16/2025 2:43 PM [wilkins]