

LATITUDE 39 32 30

.075

1.15W

LONGITUDE 80° 15'

7'5 OGIS topo location

7.5' loc \_\_\_\_\_  
\_\_\_\_\_

15' loc \_\_\_\_\_  
(calc.) \_\_\_\_\_

Company \_\_\_\_\_

Farm ALCINDA BARRACKMAN<sup>5</sup>(2)

Quad MANNINGTON

County MARION

District MANNINGTON

WELL LOCATION MAP

File No. 049-30002

WEST VIRGINIA PUBLIC SERVICE CO. OF FAIRMONT, W.VA. ON THE  
 ALCINDA BARRACKMAN FARM CONSISTING OF 226.25 ACRES ±  
 LOCATED IN LINCOLN DISTRICT MARION COUNTY.

(TO BE ABANDONED)

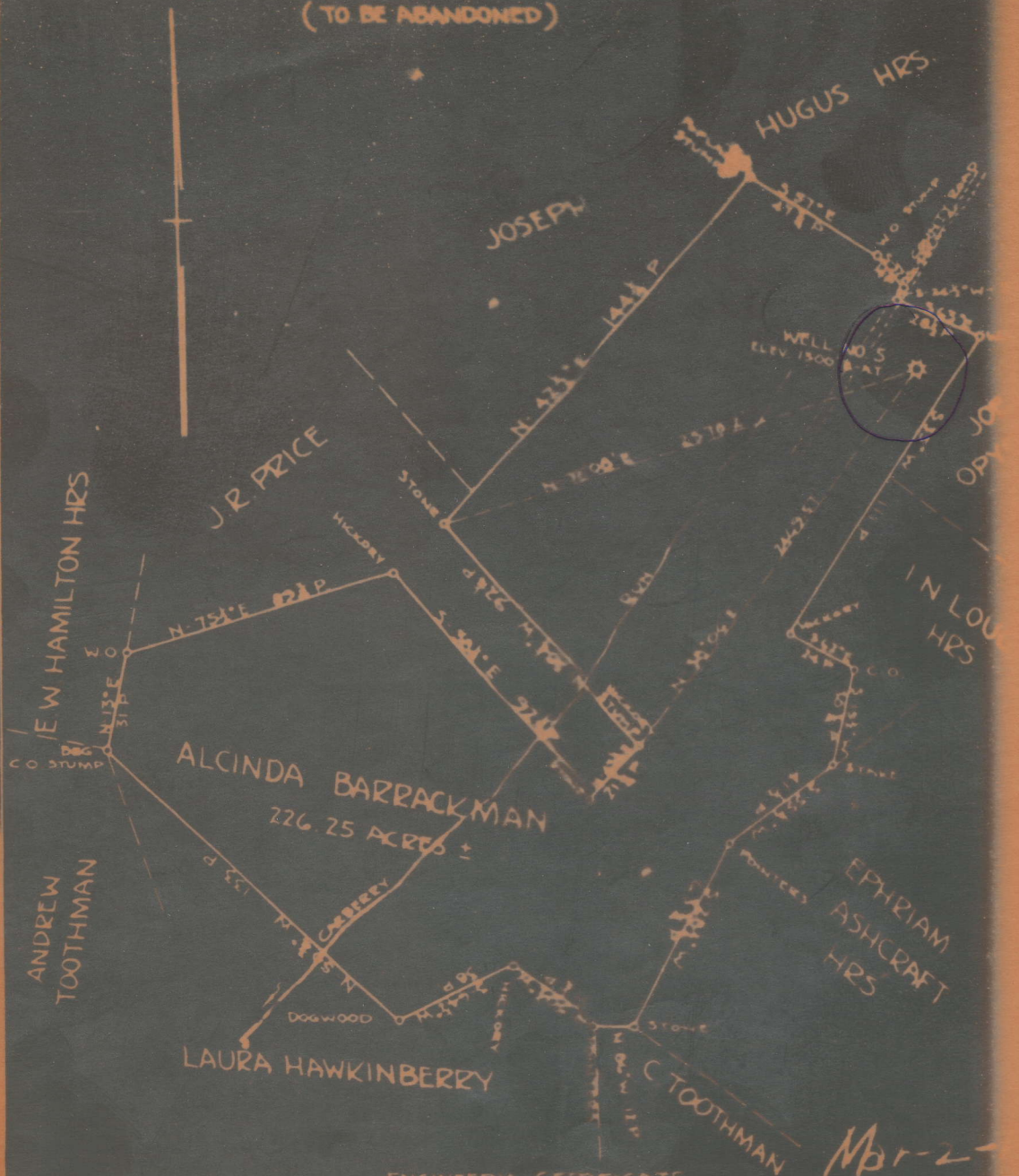

ENGINEER'S CERTIFICATE

I, THE UNDERSIGNED, HEREBY CERTIFY THAT THIS MAP IS CORRECT AND SHOWS ALL THE INFORMATION TO THE BEST OF MY KNOWLEDGE AND BELIEF KNOWN BY THE OIL AND GAS SECTION OF THE MINING LAWS OF WEST VIRGINIA

NOTICE OF INTENTION TO PLUG AND ABANDON WELL  
(REQUIRED BY SECTION 9, CHAPTER 26, ACTS 1929)  
WEST VIRGINIA DEPARTMENT OF MINES  
OIL AND GAS SECTION

✓ TO THE DEPARTMENT OF MINES,  
Charleston, W. Va.

Monongahela West Penn Public Service Co.  
NAME OF WELL OPERATOR

Jamison Coal & Coke Co.  
COAL OPERATOR

Fairmont, W. Va.  
COMPLETE ADDRESS

Fairmont, W. Va.  
ADDRESS

August 2, 1929  
WELL TO BE ABANDONED

Bartha Coal Co.  
COAL OPERATOR

Lincoln District

Rachel, W. Va.  
ADDRESS

Marion County

Alcinda Barrackman, (all other coals)  
COAL OPERATOR

Well No. 5 (Barrackman #2)

Route #1, Farmington, W. Va.  
ADDRESS

Alcinda Barrackman Farm

Gentlemen:—

The undersigned well operator is about to abandon the above described well and will commence the

work of plugging and abandoning said well on the 12 day of August, 1929,  
(which date shall be not less than five days after the day on which this notice so mailed is received, or in  
due course should be received by the Department of Mines).

This notice is given you in order that your respective representatives may be present at the plug-  
ging and filling of said well. You are further notified that whether you are represented or not repre-  
sented the undersigned will proceed on that date, or shortly thereafter, to plug and fill said well in the  
manner required by law.

This notice is being mailed by registered mail to each of you at the above addresses on the above date.

*Log called for  
8-5-29  
L.H.P.*



Very truly yours,

MONONGAHELA WEST PENN PUBLIC SERVICE CO.

By Gustarr  
Mgr. Gas Department Well-Operator.

NOTE: Upon the abandonment of all wells drilled prior to June 1, 1929, a plat prepared by a competent  
engineer showing the district and county to which the tract of land to be plugged the same and

AFFIDAVIT IN TRIPPLICATE TO TIME AND MANNER OF  
PLUGGING AND FILLING WELL

(REQUIRED BY SECTION 9, CHAPTER 25, ACTS 1922)

WEST VIRGINIA DEPARTMENT OF MINES  
OIL AND GAS SECTION

Janison Coal & Coke Company, Monongahela West Penn Public Service Co.  
COAL OPERATOR NAME OF WELL OPERATOR

Fairmont, W. Va. Fairmont, W. Va.  
ADDRESS COMPLETE ADDRESS

Congreve-Neehan Coal Co. (Formerly  
Bertha Coal Co. Downs, W. Va.) March 4, 19 20  
COAL OPERATOR WELL AND LOCATION

Johnstown, Pa. Lincoln District  
ADDRESS

Alaina Barrackman (all other coals) Marion County  
COAL OPERATOR

Route #1, Farmington, W. Va. Well No. M #5 (Barrackman #2)  
ADDRESS Alaina Barrackman Farm

AFFIDAVIT TO BE MADE IN TRIPPLICATE. ONE COPY TO BE MAILED  
BY REGISTERED MAIL TO THE DEPARTMENT ONE COPY TO BE  
RETAINED BY THE WELL OPERATOR AND THE THIRD COPY (AND  
EXTRA COPIES IF REQUIRED) TO BE MAILED TO EACH COAL  
OPERATOR ABOVE NAMED AT THEIR RESPECTIVE ADDRESSES.

AFFIDAVIT

STATE OF WEST VIRGINIA,  
COUNTY OF Marion ) ss:

John Canaway and James Price  
being first duly sworn according to law depose and say that they are experienced in the work of plugging  
and filling oil and gas wells and were employed by Monongahela West Penn Public Service Company, well operator,  
and participated in the work of plugging and filling the above well, that said work was commenced on the

26 day of August, 19 20, and that the well was plugged and filled in  
the following manner: Hole filled up with stone to 2,455 feet. Then drove  
6-5/8" x 4' dry hole plug, with tools, at 2451' (Steel line measurement)  
Manner in which sand was plugged: Hole then fire tested for gas and no show found.  
Hole then filled with stone to 1955 feet and another 6-5/8" x 4' dry hole  
plug driven at 1951 feet. 6-5/8" casing then pulled up to 640 feet and  
hole filled with stone to 684 feet. 2" vent pipe with 6-5/8" swedge nipple  
Manner in which coal was plugged: on the bottom set in at 684 feet. Put in 3 or 4  
bushel of red mud around swedge nipple to keep cement from getting around  
below vent pipe. Hole then filled with cement up to 606 feet. Let cement  
set for 48 hours then pulled 6-5/8" casing up the hole to 490 feet. Filled  
in with stone and dirt to 578 feet. Then ran cement in filling hole around  
vent pipe to 500 feet. 6-5/8" casing then pulled out and hole filled to  
surface with dirt, gravel and stone.

( Will erect cement monument or marker as soon as freezing weather is over )  
and that the work of plugging and filling said well was completed on the 16 day of January,

19 20  
And further deponents saith not.

John Canaway