

LATITUDE 39 30

LONGITUDE 80 20

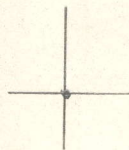

2.57S
1.25W

7'5 OGIS topo location

7.5' loc _____

15' loc _____
(calc.) _____

Company _____

Farm AT HESS [↑] 2203 (SWEARINGEN)

Quad SHINNSTON

County MAZION

District MANNINGTON

WELL LOCATION MAP

File No. 049-30003

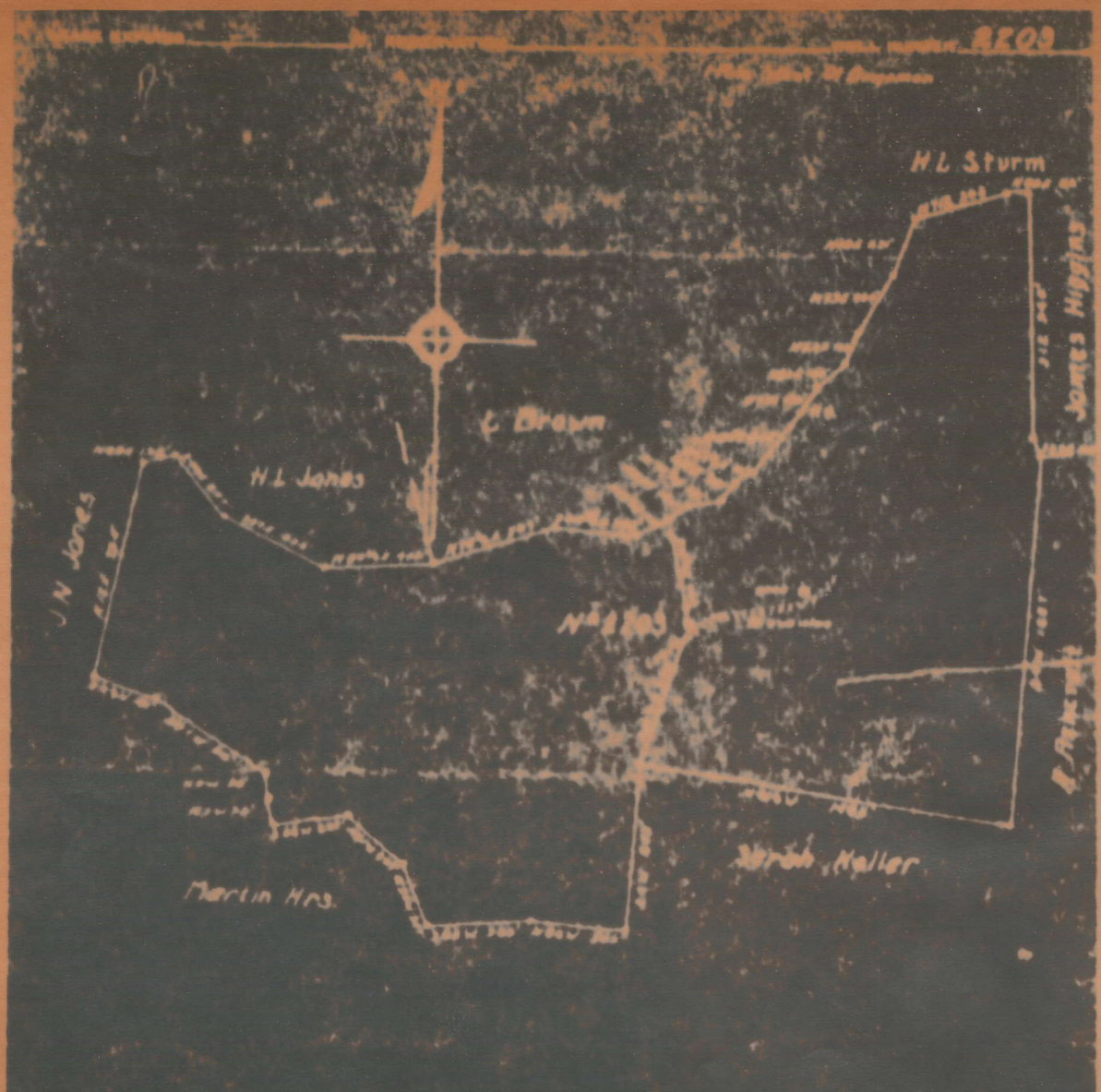

SCALE - 1" = 500'

Dated - 1899

SUBSCRIBER'S CERTIFICATE

I, THE UNDERSIGNED, HEREBY CERTIFY THAT THIS MAP IS CORRECT AND SHOWS ALL THE OPPOSITION TO THE BEST OF MY KNOWLEDGE AND BELIEF, REQUIRED BY THE OIL AND GAS SECTION OF THE FIELD LAWS OF WEST VIRGINIA.

ACKNOWLEDGED BEFORE ME A Notary Public THIS 8th DAY OF August 1899 Mar-3-A

NOTICE OF INTENTION TO PLUG AND ABANDON WELL
(REQUIRED BY SECTION 8, CHAPTER 26, ACT OF 1922)
WEST VIRGINIA DEPARTMENT OF MINES
OIL AND GAS SECTION

TO THE DEPARTMENT OF MINES,
 Charleston, W. Va.

<p>Little Lines Syndicate, <small>COAL OPERATOR</small> § S. D. Brady, 206 Deveny Bldg., Fairmont, W.Va.</p> <p>----- <small>ADDRESS</small></p> <p>----- <small>COAL OPERATOR</small></p> <p>----- <small>ADDRESS</small></p> <p>----- <small>COAL OPERATOR</small></p> <p>----- <small>ADDRESS</small></p>	<p>Pittsburgh & West Va. Gas Co., <small>NAME OF WELL OPERATOR</small> 435 Sixth Avenue, Pittsburgh, Pa.</p> <p>----- <small>COMPLETE ADDRESS</small></p> <p>August 12th 19 29</p> <p>WELL TO BE ABANDONED</p> <p>Hamington District</p> <p>Marion County</p> <p>Well No. 2205</p> <p>A. T. Ross Farm</p>
---	---

Gentlemen:—

The undersigned well operator is about to abandon the above described well and will commence the work of plugging and abandoning said well on the 12th day of August, 19 29, (which date shall be not less than five days after the day on which this notice so mailed is received, or in due course should be received by the Department of Mines).

This notice is given you in order that your respective representatives may be present at the plugging and filling of said well. You are further notified that whether you are represented or not represented the undersigned will proceed on that date, or shortly thereafter, to plug and fill said well in the manner required by law.

This notice is being mailed by registered mail to each of you at the above addresses on the above date.

Very truly yours,
PITTSBURGH & WEST VA. GAS CO.

[Signature]
 Operating Manager Well Operator.

NOTE: Upon the abandonment of all wells drilled prior to June 1, 1929, a plat prepared by a competent engineer, showing the district and county in which the tract of land is located, the name and acreage of same, the names of the owners of adjacent tracts, and the location of the about to be abandoned well, determined by survey, and the courses and distances of such well from two permanent points or landmarks on said tract, shall be submitted with this notice.

AUG 24 1929

mw 3

o/o B. Adams, 200 West 7th St.,

Address

200 West 7th St., Hillsburgh, Iowa.
COMPLETE ADDRESS

Hillsburgh Ia. Sept 17th 1929.

WELL AND LOCATION

Hannington District

Marion County

Well No. 4203

258 Farm

AFFIDAVIT TO BE MADE IN TRIPPLICATE. ONE COPY TO BE MAILED BY REGISTERED MAIL TO THE DEPARTMENT. ONE COPY TO BE RETAINED BY THE WELL OPERATOR AND THE THIRD COPY (AND EXTRA COPIES IF REQUIRED) TO BE MAILED TO EACH COAL OPERATOR ABOVE NAMED AT THEIR RESPECTIVE ADDRESSES.

AFFIDAVIT

STATE OF WEST VIRGINIA,
COUNTY OF Marion ss:

B.L. Adams and F.C. Stull

being first duly sworn according to law depose and say that they are experienced in the work of plugging and filling oil and gas wells and were employed by Hillsburgh Gas & Coal Co. as Gas & Coal operator, and participated in the work of plugging and filling the above well, that said work was commenced on the

19 day of August, 1929, and that the well was plugged and filled in the following manner:

Manner in which sand was plugged: Total depth 2946 feet filled to 2760 feet with stone and clay, 1 set 6-5/8" D. Plug set at 2760 feet, filled with cement to 2740 feet, 6-5/8" Hole bridged at 2085 feet filled with stone and clay to 1940 feet, 1 set 6-5/8" D. Plug set at 1940 feet filled with stone to 1924 feet, 1 - 6-5/8" Lead plug set at 1924 feet, filled with stone to 1905 feet, 8-1/4" Hole bridged at 1160 feet filled with stone and clay to 1100 feet, 1 set 6-1/4" Plug set at 1100 feet filled with cement to 1075 feet, 10" Hole bridged at 619 feet filled with stone and clay to 583 feet, cement 523 Ft, clay to 484 Ft, cement to 406 feet, 10" Hole bridged at 285 feet and filled to surface with clay.

and that the work of plugging and filling said well was completed on the 16 day of September 1929. Used through coal 543 feet 3" Tubing and 40 feet 6-5/8" Casing set on bridge at 587 feet.

And further deponents saith not.

SEP 27 1929

WEST VIRGINIA

Sworn to and subscribed before me this 21 day of Sept, 1929

B.L. Adams
F.C. Stull
F.L. Sturm
Notary Public

My Commission expires:

Dec 1 - 1929

orig. file
L.M.B.

Mar. 3-A