

LATITUDE 39 32 30

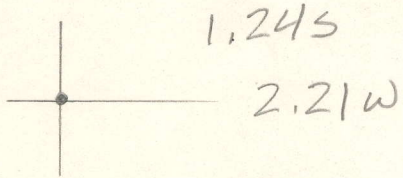

LONGITUDE 80 17 30

7'5 OGIS topo location

7.5' loc _____ 15' loc _____
 (calc.) _____

Company _____

Farm JETTIE KNOTTS 1

Quad MANNINGTON

County MARION

District MANNINGTON

WELL LOCATION MAP

File No. 30048

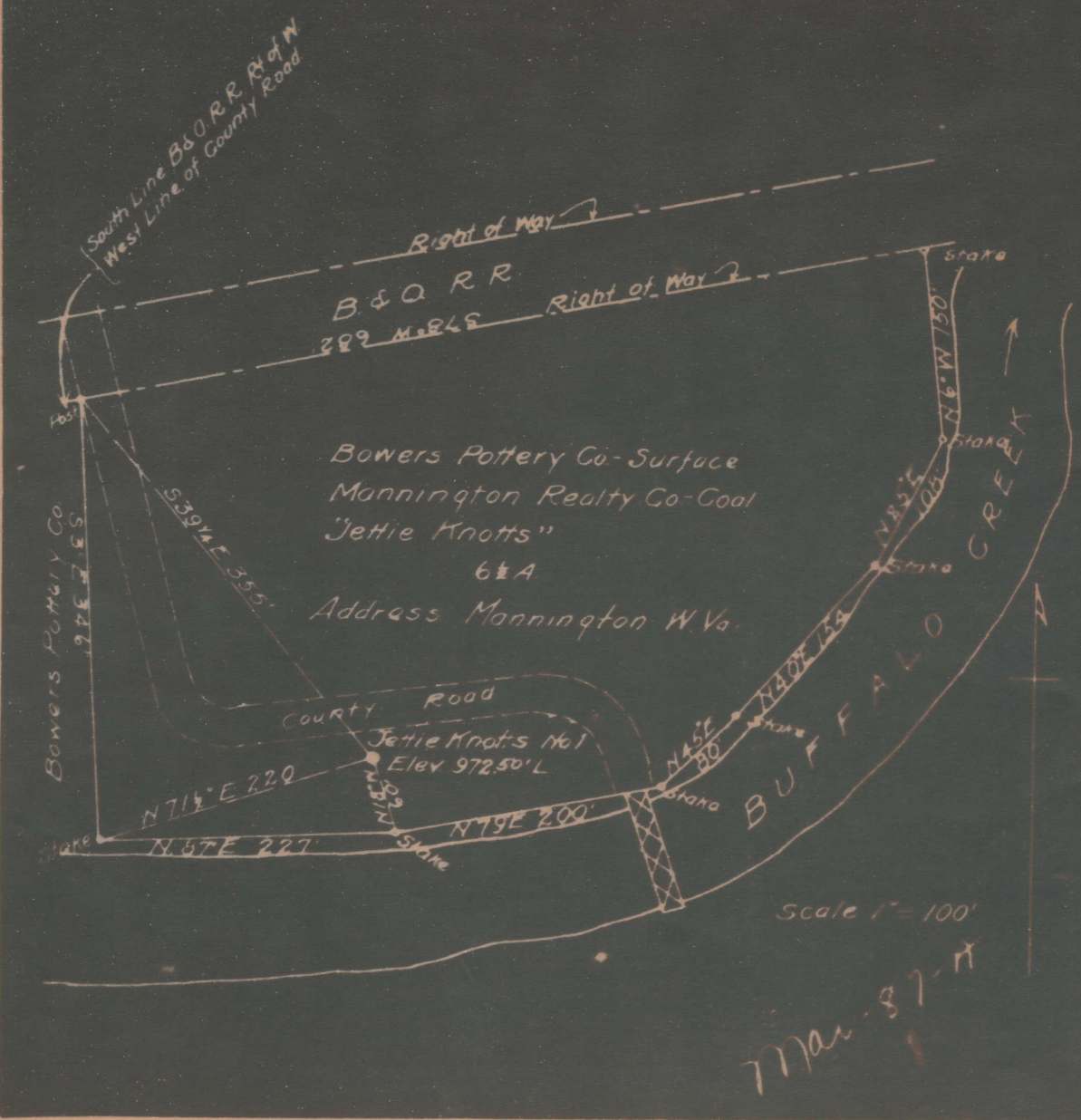

FRANK S. GARDNER
Engineer

Acknowledged before me a Notary Public this 14th day of December, 1931.
My commission expires March 30th, 1935.

John F. Wigham
Notary Public

JOHN F. WIGHAM, NOTARY PUBLIC
MY COMMISSION EXPIRES, MAR. 30, 1935

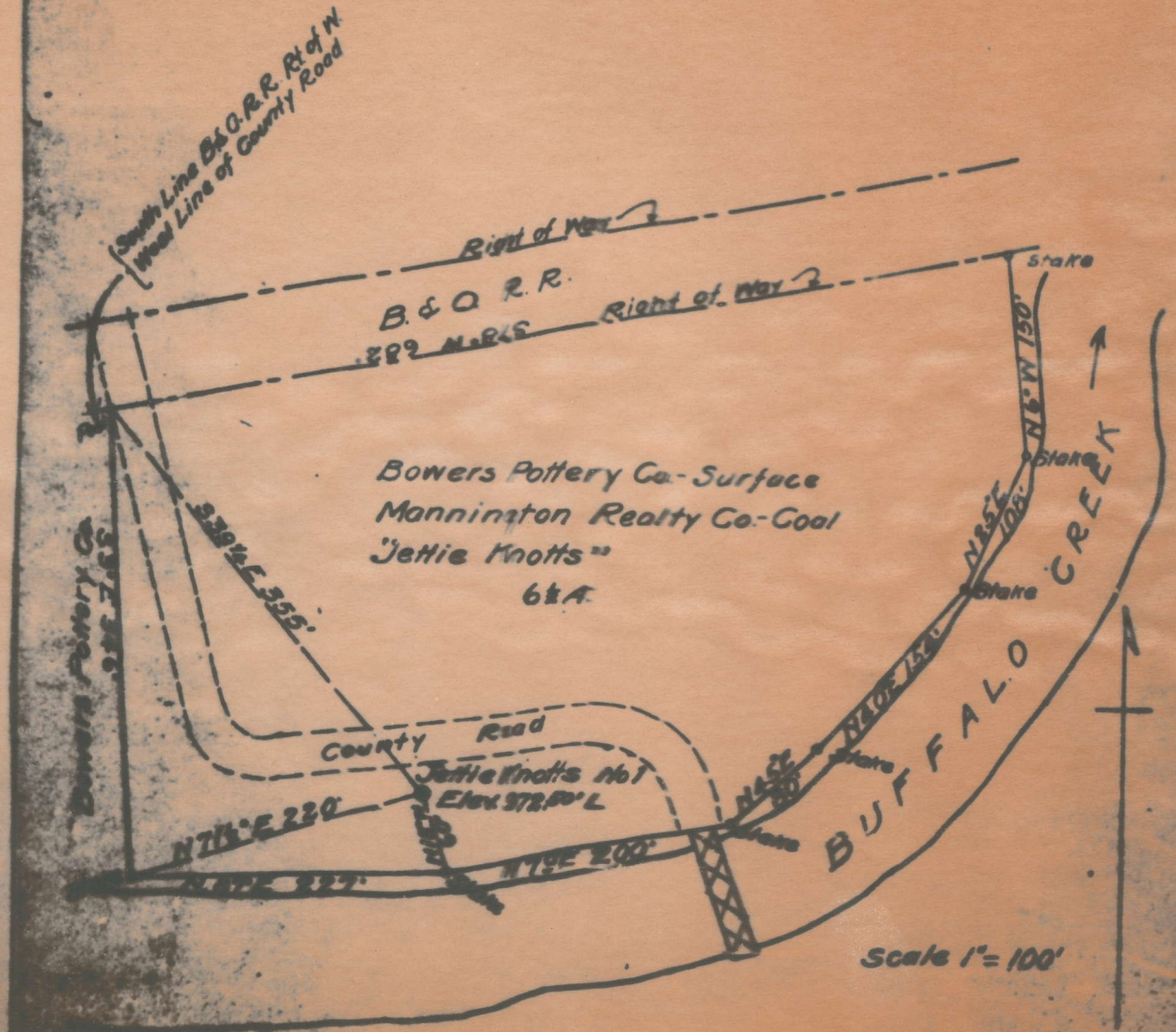

Mannington District, Marion County, W. Va.
 By South Penn Oil Co., P. O. Drawer 1255, Pittsburgh, Pa.
 On 6½ acres, surface owned by Bowers Pottery Co., Mannington,
 W. Va., and mineral rights by Daisy L. Beardsley, 31 East 79th
 St., New York, N. Y.

Elevation, 972.50' L.
 10" casing, 243'; 8½", 818'; 6-5/8", 1426'; 5-3/16", 1658'.

Coal was encountered at 372-380'.

5-3/16" liner.

Abandonment reported to Dept. of Mines Feb. 21, 1934.

Wells shot; 3 shots, 10, 16, and 20 qts.; top shot, 1818'.

Oil well.

MAR-87-A

	Top.	Bottom.
Pittsburgh Coal	372	- 380
Dunkard Sand	900	- 960
Salt Sand	1260	- 1400
Big Injun Sand (1st pay, 1819')	1724	- 1848
Total depth		1848