

LATITUDE 39 35



1.285
.36w

LONGITUDE 80 27 30

7'5 OGIS topo location

7.5' loc _____

15' loc _____
(calc.) _____

Company _____

Farm OJ CUNNINGHAM

Quad GLOVER GAP

County MARION

District MANNINGTON

WELL LOCATION MAP

File No. 30109

Plan of WELLS NO. 1492, 1493 & 1494

HOPS CONSTRUCTION & REPAIRING CO.

OLIVE J. CUNNINGHAM

MANNINGTON

District

MARION

of the

Clarksburg, W. Va., on the

Farm consisting of $78\frac{1}{2}$ Acres

County, W. Va.

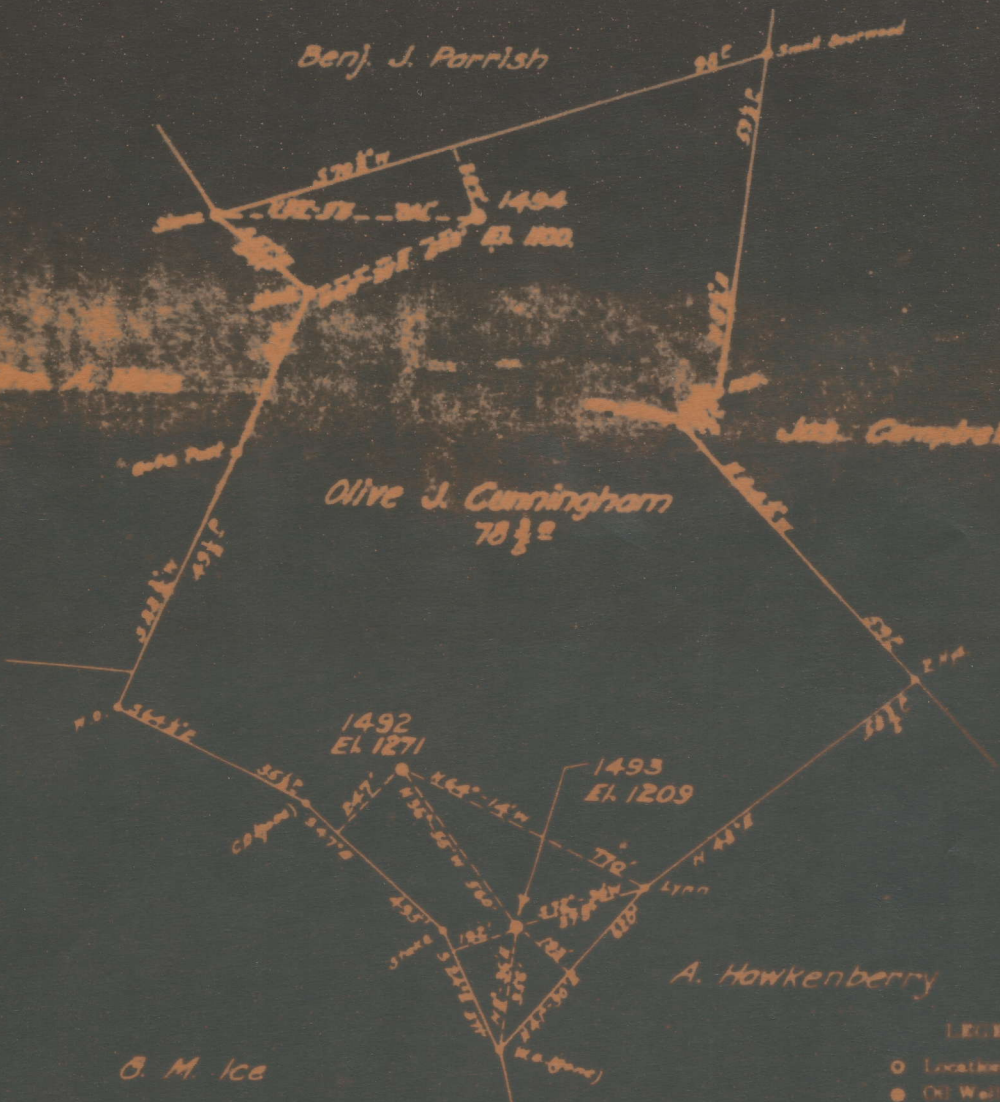

O. M. Ice

Mar 109

Well 1492 Abd Mar 1935.
" 1493 " " "

LEGEND

- Location
- Oil Well
- ⊙ Aband.
- ⊛ Gas Well
- ⊙ Aband.
- ⊕ Dry Hole

Field Book No. 720 E 39-40
Scale 1" = 400'

Mar 22 1935

ENGINEERS CERTIFICATE

I, the undersigned, hereby certify that this map is correct and shows all the information to the best of my

Mannington District, Marion County, W. Va.

By Hope Construction & Refining Co., 415 W. Main St.,
Clarksburg, W. Va.

Surface owned by Charles Cunningham, R. F. D. No. 6, Mannington,
W. Va.; owner of mineral rights, unknown.

Elevation, 1271' L.

10" casing, 235'; 8 1/2", 1587'; 6-5/8", 2141'; 5-3/16", 2314';
2" tubing, 2478'.

Coal was encountered at 1005-1010 and 1095-1105'.

Abandonment reported to Dept. of Mines March 25, 1935.

Well was shot at 2444'.

Salt water at 1874 and 2028'.

Oil well; now exhausted.

MAR-109-A

	Top.	Bottom.	Thickness.
Native coal (Sewickley)	1005	- 1010	5
Pittsburgh Coal	1095	- 1105	10
Little Dunkard Sand	1525	- 1550	25
Big Dunkard Sand	1595	- 1620	25
Gas Sand (oil and water at 1874')	1850	- 1900	50
Third Salt Sand (water at 2028')	1955	- 2155	200
Maxton Sand	2215	- 2300	85
Big Lime	2300	- 2380	80
Big Injun Sand (oil at 2449-2442')	2380		
Total depth			2471