

LATITUDE 39 37 30

LONGITUDE 80 17 30

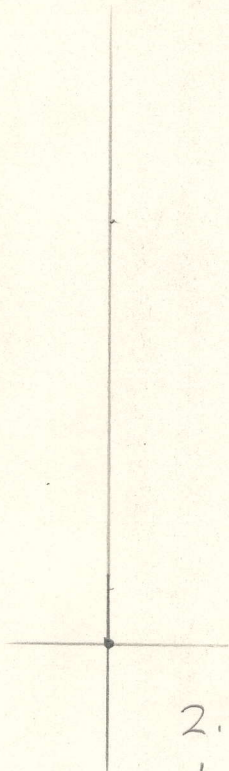

7'5 OGIS topo location

7.5' loc \_\_\_\_\_ 15' loc \_\_\_\_\_  
 (calc.) \_\_\_\_\_

Company \_\_\_\_\_ 691

Farm AW TOOTHMAN

Quad MANNINGTON

County MARION

District MANNINGTON

WELL LOCATION MAP

File No. 30127

A. W. Toothman

Hannington

Marion

Hannington E. E.

12-11-1935

1210'

1" = 400'

S. 1/4

Lease No. 9885

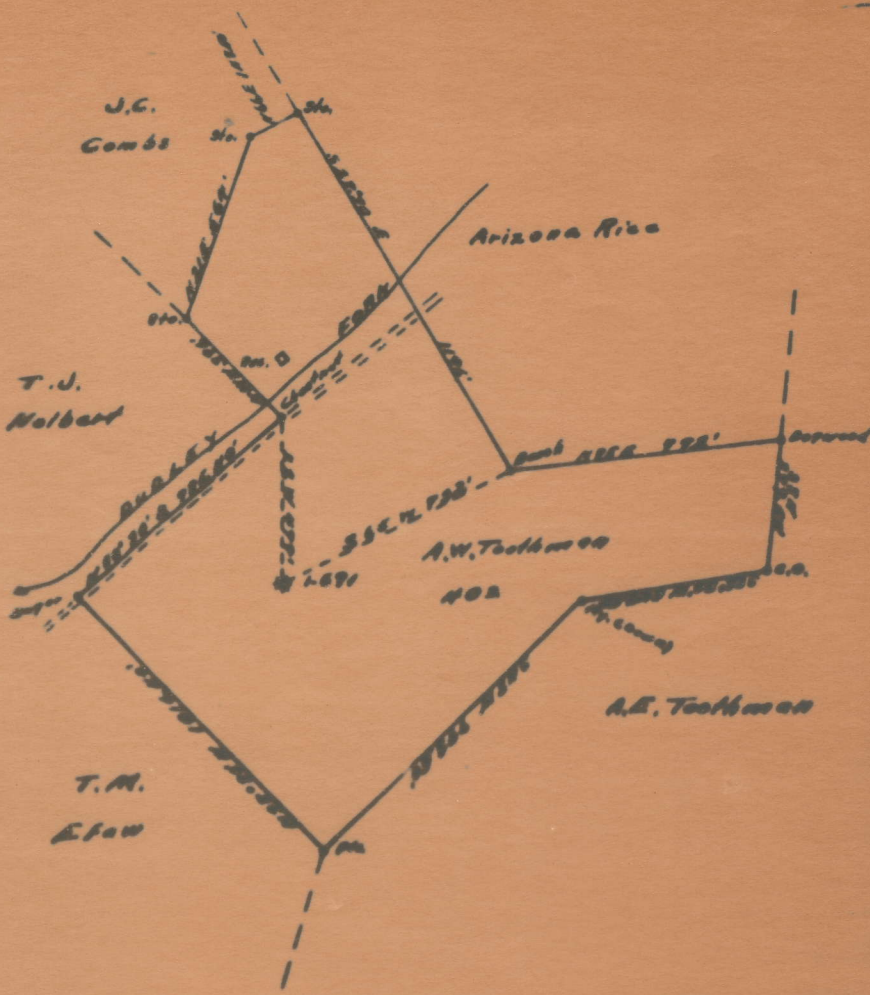

I, the undersigned, do hereby certify that the above is a true and correct copy of the information furnished to me by the land owner of the above described land.

*D. T. Britton*

State of West Virginia  
 County of Ritchie  
 Acknowledged before me this 15th day of December 1935



*A. R. Lewis*

Mannington District, Marion County, W. Va.

By Carnegie Natural Gas Co., 962 Frick Bldg. Annex,  
Pittsburgh, Pa.

On  $\frac{1}{4}$  acres, surface owned by Russell Varner, Mannington, W. Va.,  
and James Wfar, Admin. for Opal Lawson, Mannington, W. Va.,  
and mineral rights by C. A., C. R., and T. J. J. Snodgrass,  
Mannington, W. Va., and Russell L. Furbee, Receiver, Fairmont,  
W. Va.

Drilled before June, 1929.

Elevation, 1210' E.

10" casing, 180'; 8 $\frac{1}{2}$ ", 971'; 6-5/8", 2953'; 2" tubing, 3200'.

Hock wall packer, 6-5/8 x 2, set at 2230'.

Coal was encountered at 805-810'.

Abandonment reported to Dept. of Mines Dec. 20, 1935.

Well was not shot.

Water not recorded.

Gas well.

	Top.	Bottom.	Thickness.
Pittsburgh Coal	805	- 810	5
Little Dunkard Sand	1330	- 1450	120
Gas Sand	1510	- 1610	100
1st Salt Sand	1730	- 1750	20
Big Lime	2053	- 2109	56
Big Injun Sand (show of gas)	2109	- 2246	137
50-Ft. Sand (gas, 2700')	2700	- 2850	150
Gordon Sand	3027	- 3052	25
4th Sand (gas ?)	3059	- 3094	35
5th Sand	3179	- 3191	12
Total depth		3200	

MAK-127-A