

Company HOBBS NATURAL GAS CO
 Address CLARKSBURG
 Farm JOHN SHANKS
 Tract _____ Acres 60 Lease No. 3894
 Well (Farm) No. 1 Serial No. 6282
 Quadrangle MANNINGTON
 County MARION
 District MANNINGTON
 Engineer J. H. Ready
 Engineer's Registration No. 195
 File No. _____ Drawing No. _____
 Date 5-6-1936 Scale 1" = 400'

STATE OF WEST VIRGINIA
 DEPARTMENT OF MINES
 OIL AND GAS DIVISION
 CHARLESTON

WELL LOCATION MAP
 FILE NO. MAR - 133

+ Denotes location of well on United States Topographic Maps, scale 1 to 62,500, latitude and longitude lines being represented by border lines as shown.

- Denotes one inch space on border line of original tracing.

Book 605 P 23

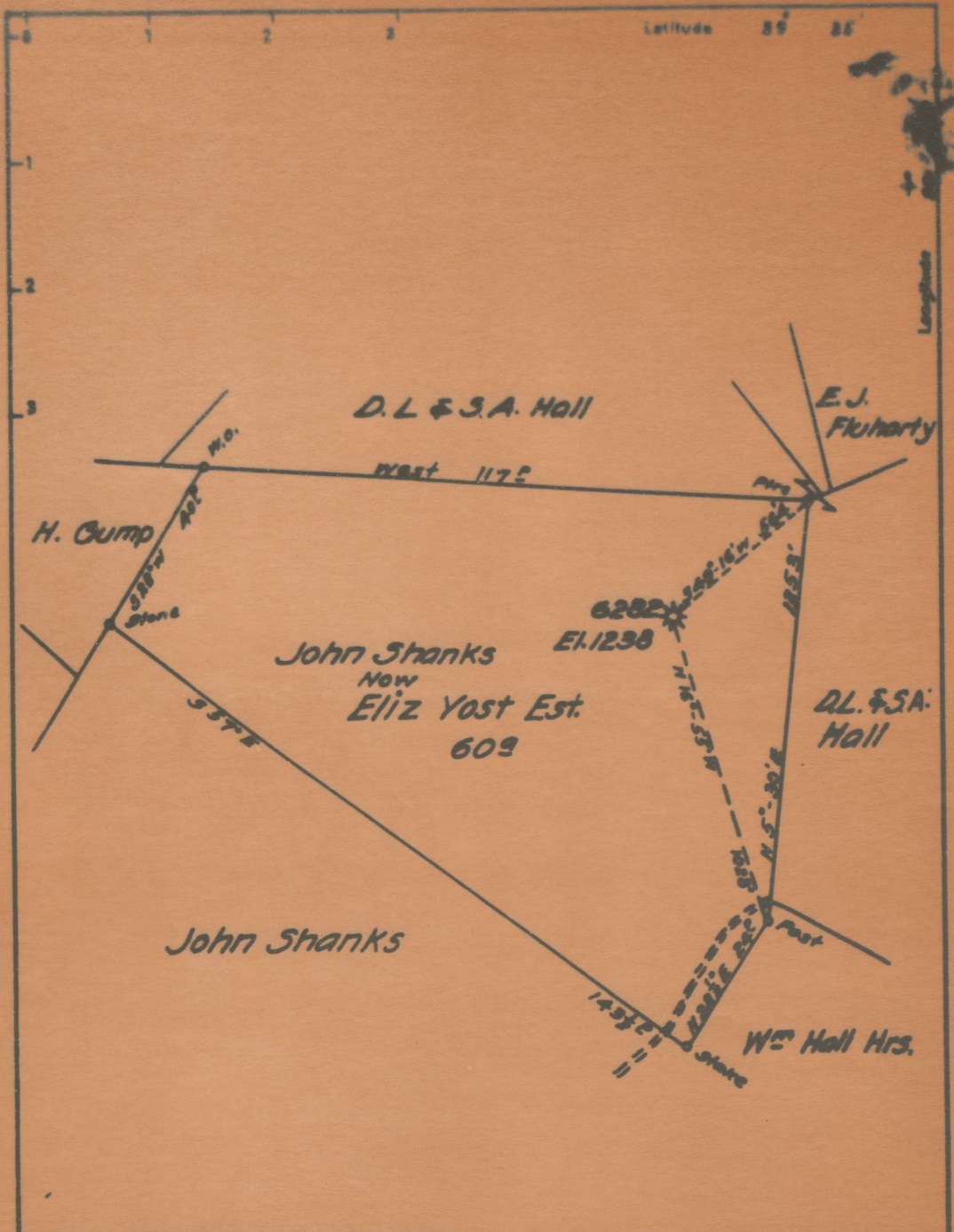

Company HOBBS NATURAL GAS CO.
 Address CLARKSBURG
 Farm JOHN SHANKS
 Tract _____ Acres 60 Lease No. 3894
 Well (Farm) No. 1 Serial No. 6282

STATE OF WEST VIRGINIA
 DEPARTMENT OF MINES
 OIL AND GAS DIVISION
 CHARLESTON

WELL LOCATION MAP

Mannington District, Marion County, W. Va.

By Hope Natural Gas Co., 145 W. Main St., Clarksburg, W. Va.

On 60 acres, surface and mineral rights owned by Elizabeth Yost

Heirs, (Alonso Yost, Agent, Mannington, W. Va.

Elevation, 1238' L.

10" casing, 319'; 8 1/2", 1159'; 6-5/8", 2044'; 2" tubing, 3261'.

Coal was encountered at 690-693 and 787-793'.

Abandonment reported to Dept. of Mines May 13, 1936, & Apr. 30, 1936.

Well was not shot.

Water at 787'.

Gas well; now exhausted.

MAR-133-A

	Top.	Bottom.	Thickness.
Mapletown (Sewickley) Coal	690	- 693	3
Pittsburgh Coal (water, 787')	787	- 795	8
Big Dunkard Sand	1275	- 1325	50
Gas Sand	1476	- 1542	66
First Salt Sand	1550	- 1593	43
Second Salt Sand	1695		
Maxton Sand	1910	- 1937	27
Little Lime	2014	- 2023	9
Pencil Cave	2023	- 2026	3
Big Lime	2026	- 2096	70
Big Injun Sand	2096	- 2233	37
Gantz Sand	2580	- 2600	20
Fifty-foot Sand (gas, 2678')	2676	- 2790	114
Thirty-foot Sand	2821	- 2833	12
Sand	2882	- 2902	20
Gordon Stray Sand	2963	- 2982	19
Gordon Sand (gas, 3008-3018')	3000	- 3024	24
Fourth Sand (gas, 3060')	3033	- 3067	34
Fifth Sand (gas, 3157')	3156	- 3159	3
Bayard Sand (gas, 3193-3195')	3192	- 3196	4
Total depth		3220	