

LATITUDE 39 37 30



.79s  
1.33w

LONGITUDE 80 22 30

7'5 OGIS topo location

7.5' loc \_\_\_\_\_ 15' loc \_\_\_\_\_  
(calc.) \_\_\_\_\_

Company \_\_\_\_\_ 559 \_\_\_\_\_

Farm ISAAC FREELAND 1

Quad GLOVER GAP

County MARION

District MANNINGTON

WELL LOCATION MAP

File No. 30180

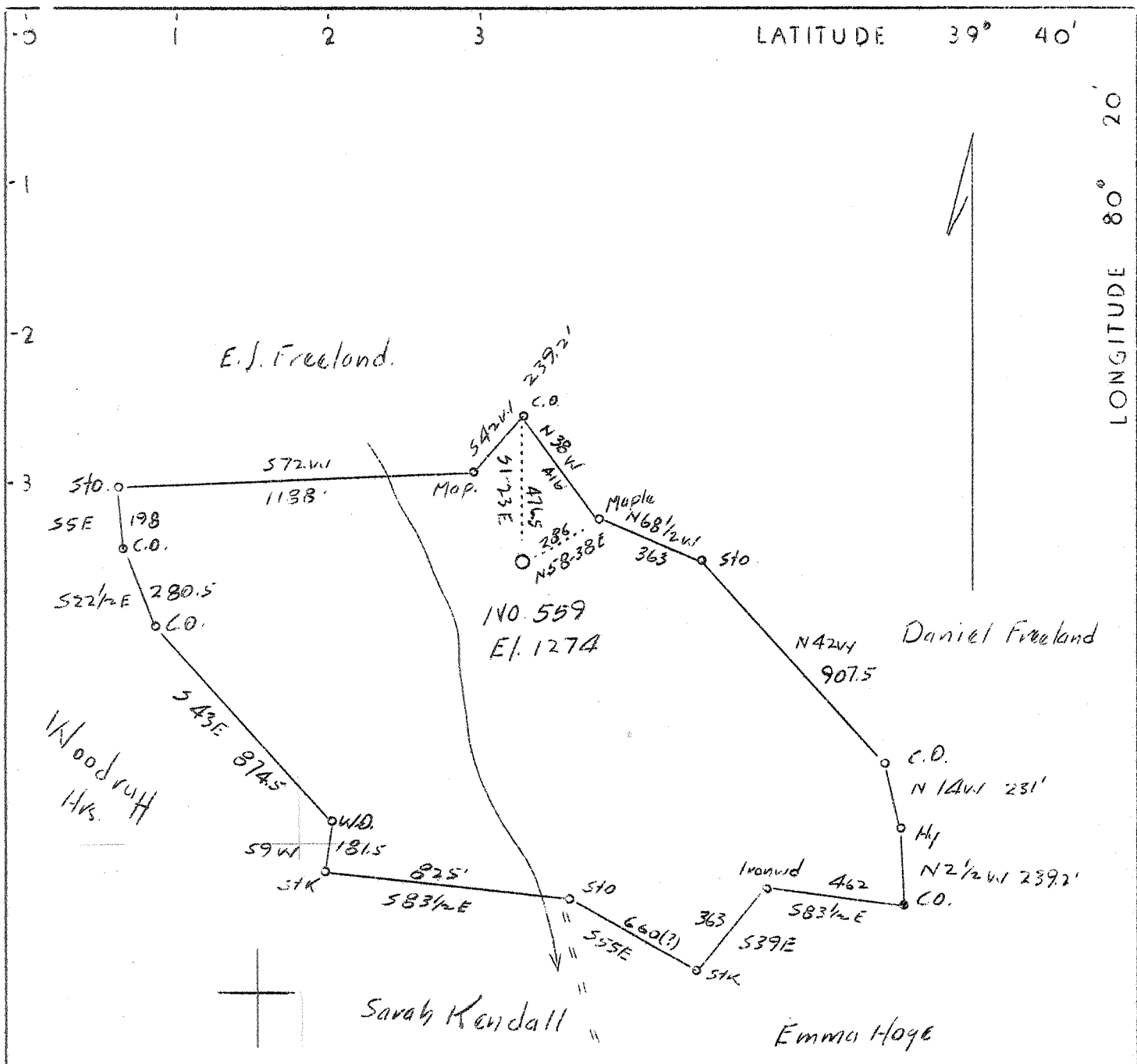

30180 —

Check =

"spots too far south for 15' latitude degree given"

5.78W 5.84W  
6.475 6.578

Abd.

|                             |                            |
|-----------------------------|----------------------------|
| Company                     | G.L. Phillips              |
| Address                     | Blacksville, W.Va.         |
| Farm                        | Isaac Freeland             |
| Tract                       | One Acres 68 Lease No.     |
| Well (Farm) No.             | 1 Serial No. 559           |
| Elevation (Spirit Level)    | 1274'                      |
| Quadrangle                  | Mannington (SW)            |
| County                      | Marion District Mannington |
| Engineer                    | A.L. Headley               |
| Engineer's Registration No. |                            |
| File No.                    | Drawing No.                |
| Date                        | 11-6-1937 Scale 1"-500'    |

STATE OF WEST VIRGINIA  
 Department of Mines  
 OIL AND GAS DIVISION  
 CHARLESTON

WELL LOCATION MAP

File No. MAR-180A

+ Denotes location of well on United States Topographic Maps, scale 1 to 62,500, latitude and longitude lines being represented by border lines as shown.

— Denotes one inch spaces on border line of original tracing.